

Hinsdale School Alterations

Volume 1

15 Hinsdale Ave.
Winsted, Connecticut 06098



SILVER / PETRUCELLI + ASSOCIATES

Architects / Engineers / Interior Designers
3190 Whitney Avenue, Hamden, CT 06518-2340
One Post Hill Place, New London, CT 06320
Tel. 203 230 9007 Fax. 203 230 8247
silverpetrucelli.com

DD SUBMISSION

State Project #: 162-0043RNV

June 30, 2020

ABBREVIATIONS

Table of abbreviations including A.C.T., ADJ., ALUM., A.S., APPROX., ARCH., A.C.P., ASPH., AVG., BSMT., BRG., BIT., BLK., BD., B.S., BRK., BLDG., C.I., C.I.P., C.B., C.B.R., CLS., C., C. BD., C.O., COLL., CONC., C.M.U., CONF., CONT., CONTR., C.J., C.C., DET., DIA., DIM., DR., DN., DWG., EA., E.F./E.W., E./ELEC., EL./ELEV., EMER., ENCL., ENT., EP., EQ., EXAM., EXIST., EXP., E.J., EXT., F.S., FIN., F.F., FIXT., FL., F.P., FT., FTG., FDN., G., GA., GEN., G.C., GYP., GYP. BO., H.C., HDWE., HD, HGT., H.P., H-M, HORZ., H.B., HR., HYD., INSUL., INT., INV., JAN., K.P., LAM., L.F., L.S., LOC., L.P., LTG., M.H., MAS., M.O., MAX., MECH., MIN., M., MISC., MTD., N.S., NOM., N.A., N.I.C., N.P.S., N.T.S., NO., OCC., O.C., OPNG., O.D., PTD., P.C.B., P.G.B., PL., PLUMB., PREP., P.T., PROJ. MAN., P.V.C., RAD., R.C.P., RCP, REINF., REQD., R, R.D., R.H., R.L., R.H., SAN. SCHED., S.C., SECT., S.W., S.W.F., SIM.

Table of abbreviations including S.O.S., SPEC., SQ., SQ. FT., STL., S.F., S., STRUCT., SUSP., TECH., T, TEB, T.O., T.O.F., T/S, T.O.S., T/W, TYP., U.O.N., V.I.F., VERT., V.S., V.C.T., W., W.C.J., W.W.F., W.W.M., W/W, W/D., @, O.

SYMBOL LEGEND

Table of symbols including door numbers, window types, room names, partition types, construction notes, glazing types, exterior and interior elevation numbers, building and wall section numbers, reference points, and revision marks.

GRAPHIC LEGEND

Table of graphic symbols for materials like concrete, brick, stone, metals, compacted gravel, earth, plywood, acoustic tile, wood framing, finished wood, batt insulation, rigid insulation, and gypsum board.

GENERAL NOTES

- 1. CONTRACTOR SHALL FIELD VERIFY ALL EXISTING CONDITIONS & DIMENSIONS PRIOR TO FABRICATION, FURNISHING AND INSTALLATION OF ANY MATERIALS, EQUIPMENT AND WORK.
2. ALL MATERIALS & EQUIPMENT SHOWN ARE NEW TO BE PROVIDED BY CONTRACTOR UNLESS OTHERWISE NOTED.
3. ALL EXISTING UTILITIES & EQUIPMENT LOCATIONS ARE APPROXIMATE - CONTRACTOR SHALL FIELD VERIFY AND/OR COORDINATE EXACT LOCATIONS.
4. CONTRACTOR ASSUMES ALL RESPONSIBILITY DURING CONSTRUCTION TO PROTECT MATERIALS AND EQUIPMENT; ANY & ALL DAMAGED ITEMS & EQUIPMENT DURING CONSTRUCTION SHALL BE REPLACED AT NO ADDITIONAL COST TO THE OWNER.
5. ALL RATED DOORS & DOORS FRONTING A CORRIDOR SHALL HAVE POSITIVE LATCHING LOCKSETS UNLESS OTHERWISE INDICATED ON THE DOOR SCHEDULE.
6. ALL DOORS LEADING TO HAZARDOUS AREAS SHALL HAVE TACTILE WARNING.
7. ALL DOORS EXITING 100 PERSONS OR MORE SHALL HAVE PANIC EXIT DEVICES.
8. ALL HANDICAP ACCESSIBLE DOOR HARDWARE SHALL BE PROVIDED TO COMPLY WITH ADA, ANSI AND ALL OTHER APPLICABLE CODES.
9. ALL NEW EXPOSED/VISIBLE DECKING, BEAMS, COLUMNS, JOISTS AND OTHER STRUCTURAL COMPONENTS SHALL BE PAINTED UNLESS OTHERWISE NOTED.
10. IF A NOTE IS FOUND ON ARCHITECTURAL DRAWINGS READING - 'SEE STRUCTURAL DRAWINGS' - AND SIZE AND DETAILING OF MEMBER(S) IS NOT FOUND, THE CONTRACTOR SHALL CONTACT THE ARCHITECT TO REQUEST MISSING INFORMATION. THESE ITEMS SHALL BE PART OF THE BASE BID AND STEEL SUBCONTRACTOR SHALL REVIEW STRUCTURAL AS WELL AS ARCHITECTURAL DRAWINGS PRIOR TO BIDDING.
11. ALL CONTRACTORS SHALL REVIEW DRAWINGS AND PROJECT MANUAL. IF THERE IS A DISCREPANCY BETWEEN THE TWO OR ANY OTHER PARTS OF THE DOCUMENTS, THE HIGHER VALUE (IN DOLLARS) SHALL PREVAIL AS THE SCOPE OF WORK THAT WILL BE PRICED UNLESS OTHERWISE DIRECTED IN WRITING BY THE ARCHITECT DURING THE BIDDING PERIOD.

LIST OF DRAWINGS

VOLUME 1

ARCHITECTURAL DRAWINGS

Table of architectural drawings including cover sheet, code floor plan, demolition plans for areas B and C, floor plans, roof plans, plan details, reflected ceiling plans, FFE plans, floor patterns, exterior elevations, wall sections, interior elevations, and toilet elevations.

VOLUME 2

STRUCTURAL DRAWINGS

Table of structural drawings including mechanical legend, notes and abbreviations, overall roof plan, mechanical controls, details, flow diagrams, schedules, demolition floor plan, and demolition roof plan.

PLUMBING DRAWINGS

Table of plumbing drawings including plumbing notes, abbreviations & legend, floor plans for piping, plumbing roof plan, enlarged kitchen plan, riser diagrams, and plumbing details.

ELECTRICAL DRAWINGS

Table of electrical drawings including lighting plan, electrical power plans for areas A and B, electrical lighting plans, and electrical roof plans.

FIRE PROTECTION DRAWINGS

Table of fire protection drawings including mechanical legend, notes and abbreviations, overall roof plan, mechanical controls, details, flow diagrams, schedules, demolition floor plan, and demolition roof plan.

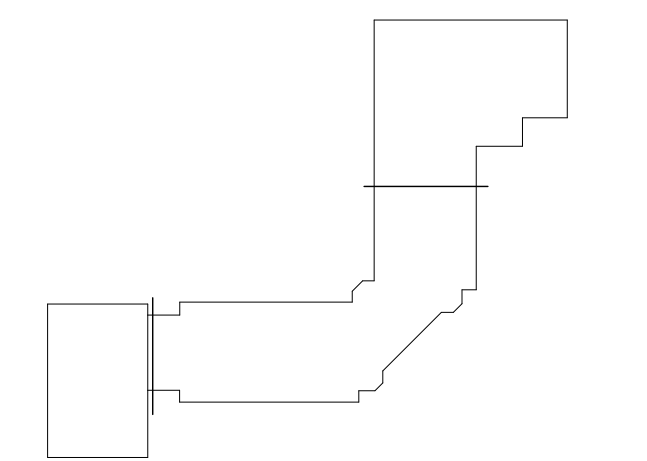

Project Title: Hinsdale School Alterations
15 Hinsdale Ave.
Winsted, CT 06098

SILVER / PETRUCELLI + ASSOCIATES
Architects / Engineers / Interior Designers
3190 Whitney Avenue, Hamden, CT 06518-2340
Tel. 203 230 9007 Fax. 203 230 8247
silverpetrucelli.com

Table with columns: Revision, Description, Date, Revised By.

Drawing Title: GENERAL INFORMATION AND DRAWING LIST
State Project #: 162-0043RNV

Date: June 30, 2020
Scale: 1/2" = 1'-0"
Drawn By: MES
Project Number: 18-223
Drawing Number: A001

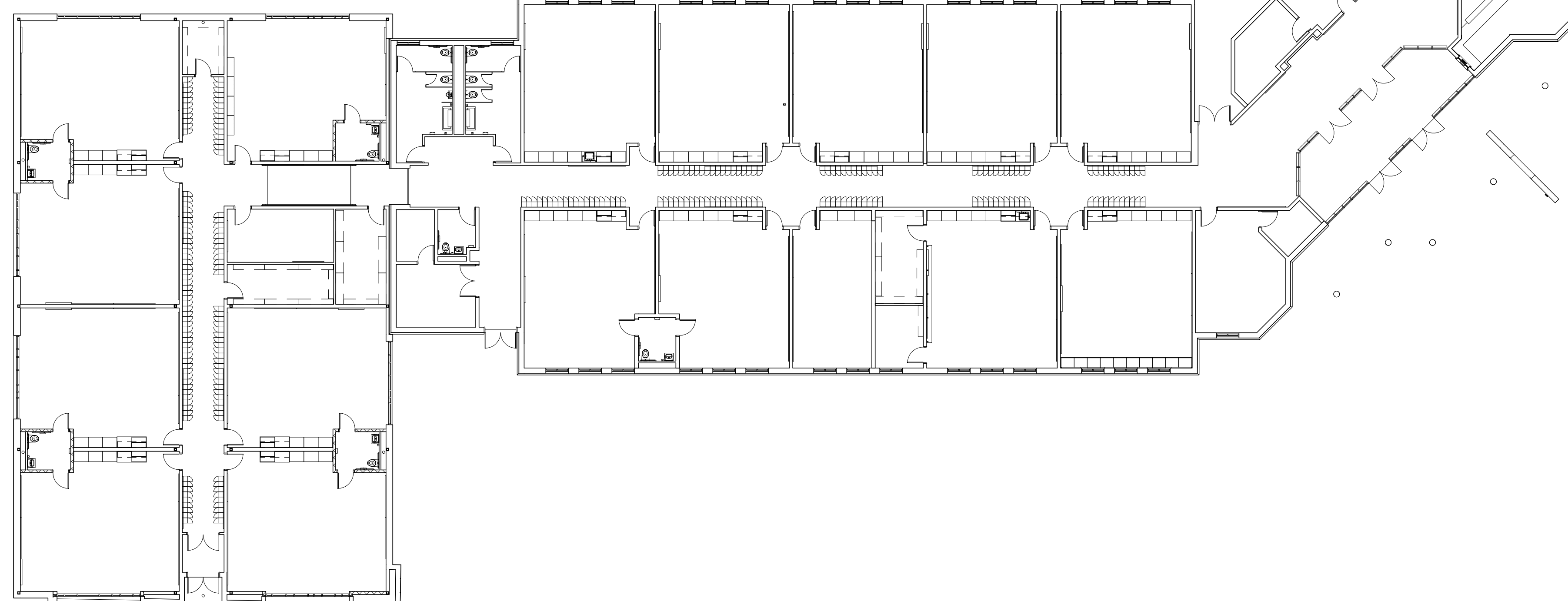

CODE INFORMATION PLAN
SCALE: 1/8" = 1'-0"
1 A002

CODE INFORMATION

DATE OF ORIGINAL CONSTRUCTION	NA
DATE OF ADDITIONS	NA
DATE OF PROPOSED ADDITION	2014
1. GROUP CLASSIFICATION (Chapter 3)	
(Primary)	E-EDUCATIONAL
(Incidental)	S-1
2. CONSTRUCTION TYPE (Chapter 6)	
Minimum Type Required	--
Actual Type Provided (existing)	--
(Proposed new)	2 B
3. BUILDING HEIGHT (Chapter 5)	
Allowable Height (story/feet)	3/75'-0"
Actual Height (story/feet)	3/58'-6"
(Stories Above Grade)	3
4. BUILDING AREA (Chapter 5)	
1) Building Area (lower level basement)	
Existing construction	0 sq. ft.
New construction	18,434 sq. ft.
Total floor	18,434 sq. ft.
2) Building Area (1st floor)	
Existing construction	0 sq. ft.
New construction	28,298 sq. ft.
Total floor	28,298 sq. ft.
3) Building Area (2nd floor)	
Existing construction	0 sq. ft.
New construction (Lobby)	28,298 sq. ft.
Total floor	28,298 sq. ft.
4) Building Area (3rd floor)	
Existing construction	0 sq. ft.
New construction (Lobby)	28,298 sq. ft.
Total floor	28,298 sq. ft.
5) Building Area (all floors)	
Existing construction	0 sq. ft.
New construction	103,328 sq. ft.
Total floors	103,328 sq. ft.
5. AREA MODIFICATIONS TO TABLE 503	
Total Perimeter =	451 ft. 116 ft. 61 ft. 474 ft.
Open Perimeter =	369 ft. 116 ft. 61 ft. 474 ft.
	N E W S
Total Frontage (F)	1,020 ft. Perimeter (P)
(building perimeter which fronts on a public way or open space having 20 feet open min.)	(perimeter of the entire building)
Width of open space (W) =	30'
If=100[(P-0.25)W]/30	
100(1020 / 1102 - 0.25) / 30 =	68
% Frontage increase (fi) =	68
% of Allowable Tabular Area, At (table 503)	100 %
% of Increase for frontage, If (506.2)	68 %
% of Increase for automatic sprinklers, Is (506.3)	200 %
Total percentage factor	368 %
Conversion factor	3.68
(Total percentage factor 100)	
6. CASE 1 - SINGLE OCCUPANCY OR NONSEPARATED USES (302.3.1)	
USE GROUPS E & S-1 (E is most stringent)	
a) ALLOWABLE AREA per floor (Aa)	
3.68 x 14,500 (tabular area, Table 503)	53,360 sq. ft.
b) Largest Building Area Footprint (includes multi-story portion and auto shop)	31,919 sq. ft.
c) ACTUAL BUILDING AREAS (each floor)	
Lower Level (basement)	18,434 sq. ft.
First Floor	28,298 sq. ft.
Second Floor	28,298 sq. ft.
Third Floor	28,298 sq. ft.
d) Total Floor Area (3 stories and basement level)	103,328 sq. ft.
e) ALLOWABLE FLOOR AREA (all stories)	
53,360 x 3 (number of stories (maximum 3))	160,080 sq. ft.
7. CASE 2 - MIXED OCCUPANCY SEPARATED USES (302.3.2/Allowable Area 506.4) (NOT USED)	
8. FIRE-RESISTANCE RATED REQUIREMENTS FOR BUILDING ELEMENTS (Table 601, See Code Plans for specific designations)	
1 Structural frame: including columns, girders, trusses	0 Hr(s)
2 Bearing walls: Exterior (Table 602)	0/1 Hr(s)
Interior	0 Hr(s)
3 Nonbearing walls & partitions Exterior (Table 602)	0/1 Hr(s)
Interior	0 Hr(s)
4 Nonbearing walls & partitions Interior	0 Hr(s)
5 Floor Construction (including supporting beams & joists)	0 Hr(s)
6 Roof Construction (including supporting beams & joists)	0 Hr(s)

CODE LEGEND

AREA IN SF	840	ROOM OCCUPANCY LOAD	42
OCC. LOAD FACTOR	20	MAX. ALLOWABLE EGRESS OCC. OF DOOR	42
		EXIT CAPACITY	168

C216 ROOM NUMBER

1227 → DIRECTION OF TRAVEL W/ ACCUMULATED OCC. LOAD

TD 14S → MAXIMUM TRAVEL DISTANCE FROM FURTHEST POINT

198 → COMMON PATH OF TRAVEL

1 HOUR FIRE RATED WALL AND SMOKE BARRIER

2 HOUR FIRE WALL

2 HOUR FIRE RATED WALL AND SMOKE BARRIER

LOT LINE

○ DENOTES ACCESSIBLE THRESHOLD 1/2" MAX STEP W/ BEVELED THRESHOLD OR 1/2" STEP W/OUT BEVELED THRESHOLD

60.66 - DIMENSION OF OPEN PERIMETER ALONG ENTIRE LONGITUDINAL FACE

(60.66) - DIMENSION OF NON-OPEN PERIMETER ALONG ENTIRE LONGITUDINAL FACE

⊗ INDICATES LOSS OF EXIT AS PER IBC 1005.11 CT AMENDMENTS

9. OCCUPANCY LOAD

Design Total for Lower Level Basement	168
Total Exit Capacity for Lower Level Basement	2,760
Design Total for 1st Floor	471
Total Exit Capacity for 1st Floor	1,695
Design Total for 2nd Floor	690
Total Exit Capacity for 2nd Floor	925
Design Total for 3rd Floor	690
Total Exit Capacity for 3rd Floor	925
Design Total for Building	2,019
Total Exit Capacity for Building	6,305

10. MODIFICATIONS

	Approved	Not Approved
FM-0056-13(NFPA 45 1.1.1. Exc. 1 & 3.1.3.) (Relief from 1hr separation from non-labs)	XX-XX-XX	
M-554-14B (IBC 1009.5.2-"Outdoor conditions") (To allow maintenance staff to clear snow and ice)	06-26-14	
M-601-14 (IBC 1019.1.2-"Penetrations") (To allow conduits in stairs for security cameras)	07-11-14	

11. ACCESSIBLE BUILDING

	X	Designated
		Non Designated

12. MINIMUM PLUMBING FIXTURE COUNT (I.P.C. Chapter 4)

For each type of occupancy per entire facility

EDUCATIONAL (E) Group occupancy:

TOTAL Occupancy Load (Use E): (Design Load = 1,823)

Required	
W/C Male	19
W/C Female	19
Lavs Male	19
Lavs Female	19
D/F	1
Service Sink	0

ASSEMBLY (A-3) Group occupancy (Gymnasium):

TOTAL Occupancy Load (Use A-3): (Design Load = 574)

Required	
W/C Male	3
W/C Female	2
Lavs Male	2
Lavs Female	2
D/F	2
Service Sink	1

TOTAL REQUIRED AND PROVIDED QUANTITY OF PLUMBING FIXTURES:

Use of unisex toilets and lavs within classrooms towards male and female count as approved by modification request no. M-xxx

	Required	Provided
W/C Male	3	3
W/C Female	2	2
Lavs Male	2	2
Lavs Female	2	2
D/F	2	2
Service Sink	1	1

13. ENTIRE BUILDING SPRINKLERED

Yes	No
X	

14. THRESHOLD BUILDING CONDITIONS

Yes	No
X	

15. CODES TO WHICH THIS PROJECT WAS DESIGNED

State Building Code w/Supplement	2003 IBC/2005 CT
State Building Code Amendments	2009 & 2011 AMENDMENTS.
State Fire Code w/Supplement	2005 CFSC
State Fire Code Amendments	2009 & 2012 AMENDMENTS.
State Fire Prevention Code	2010
State Health Code	most current
OSHA	most current
Section 504	current
ADA	2010

1. CLASSIFICATION OF OCCUPANCY

EDUCATIONAL/ASSEMBLY

2. MINIMUM CONSTRUCTION REQUIRED

ACTUAL CONSTRUCTION PROVIDED

2b

3. NOTIFICATION / ALARMS (CFSC 2005, NFPA 72, NATIONAL FIRE ALARM CODE 2002)

YES X NO

4. DETECTION (CFSC 2005, NFPA 72, NATIONAL FIRE ALARM CODE 2002)

YES X NO

5. EXTINGUISHMENT REQUIREMENTS (NFPA 13, 2002)

YES X NO

MEANS OF EGRESS

MAXIMUM FLOOR AREA ALLOWANCES PER OCCUPANT

IBC TABLE 1004.1.2

USE	FLOOR AREA IN S.F. PER OCCUPANT
1. CLASSROOMS	20 S.F. NET
2. SHOPS & VOCATIONAL	50 S.F. NET
3. ASSEMBLY	
WITHOUT FIXED SEATS	7 S.F. NET
TABLES AND CHAIRS	15 S.F. NET
4. PLATFORMS	15 S.F. NET
5. LIBRARY	
READING ROOMS	50 S.F. NET
STACK AREA	100 S.F. GROSS
6. LOCKER ROOMS	50 S.F. GROSS
7. MECHANICAL AREAS	300 S.F. GROSS
8. STORAGE	300 S.F. GROSS
9. BUSINESS AREAS	100 S.F. GROSS

MAXIMUM LENGTH OF EXIT TRAVEL

1. I.B.C. TABLE 1015.1

250 feet

Project Title:
Hinsdale School Alterations
15 Hinsdale Ave.
Winsted, CT 06098

SILVER / PETRUCELLI + ASSOCIATES
Architects / Engineers / Interior Designers
3190 Whitney Avenue, Hamden, CT 06518-2340
Tel. 203 230 9007 Fax. 203 230 8247
silverpetrucelli.com

Revision:	Description:	Date:	Revised By:

Drawing Title:
BUILDING CODE INFORMATION
State Project #: 162-0043RNV
Date: June 30, 2020
Scale: As Indicated
Drawn By: Author
Project Number: 18-223
Drawing Number: **A002**

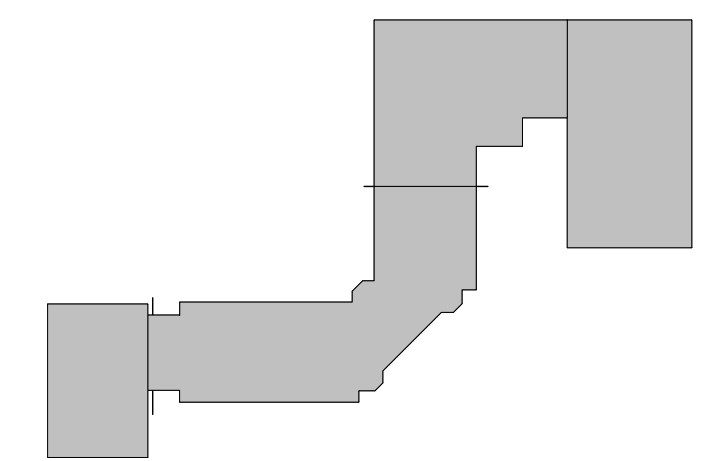
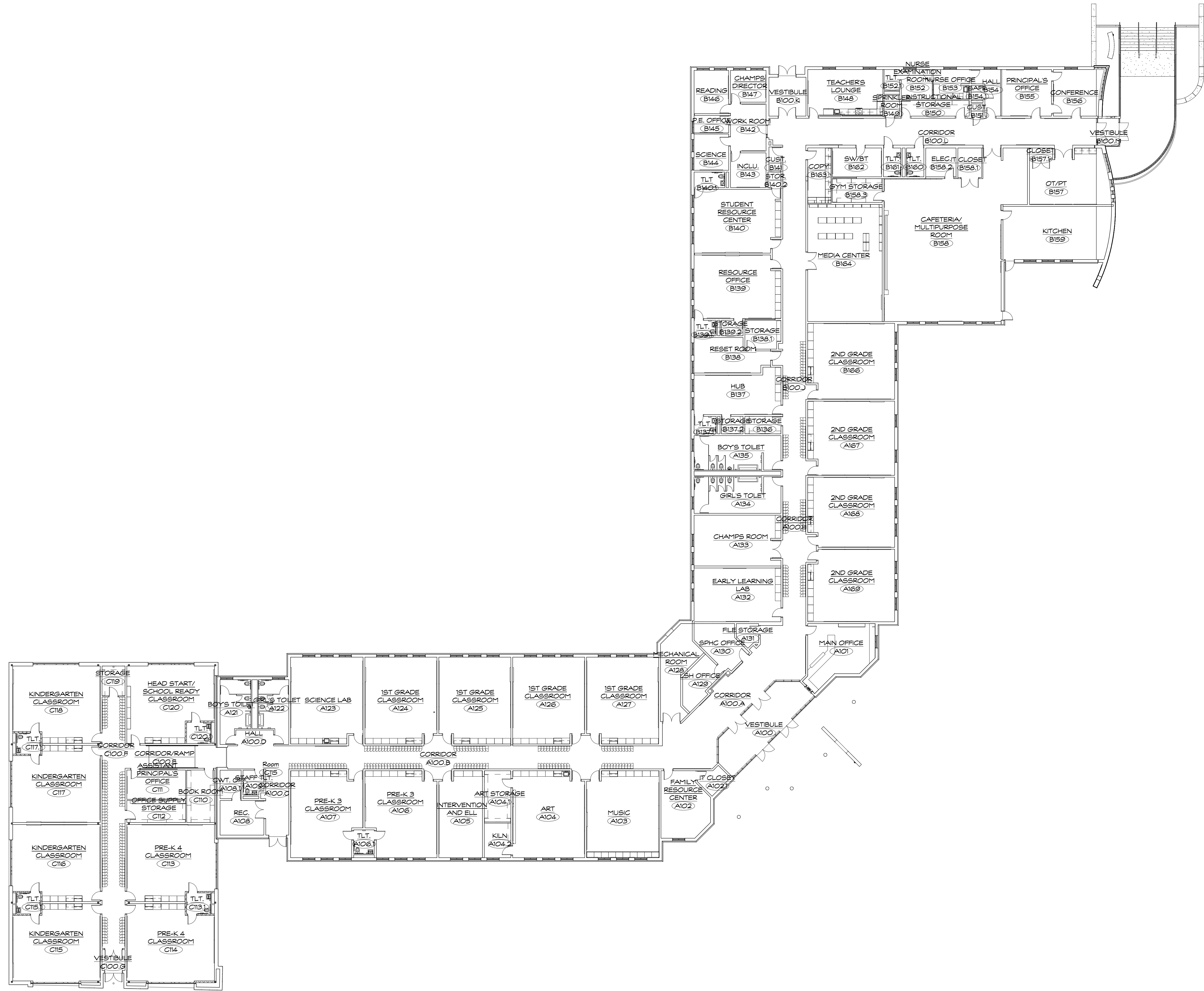

Project Title:
Hinsdale School Alterations
 15 Hinsdale Ave.
 Winsted, CT 06098



SILVER / PETRUCELLI + ASSOCIATES
 Architects / Engineers / Interior Designers
 3190 Whitney Avenue, Hamden, CT 06518-2340
 Tel. 203 230 9007 Fax. 203 230 8247
 silverpetrucelli.com

Revision:	Description:	Date:	Revised By:

Drawing Title:
CODE FLOOR PLAN
 State Project #: 162-0043RNV

Date:
 June 30, 2020
 Scale:
 1/16" = 1'-0"
 Drawn By:
 Author
 Project Number:
 18.223
 Drawing Number:
A003

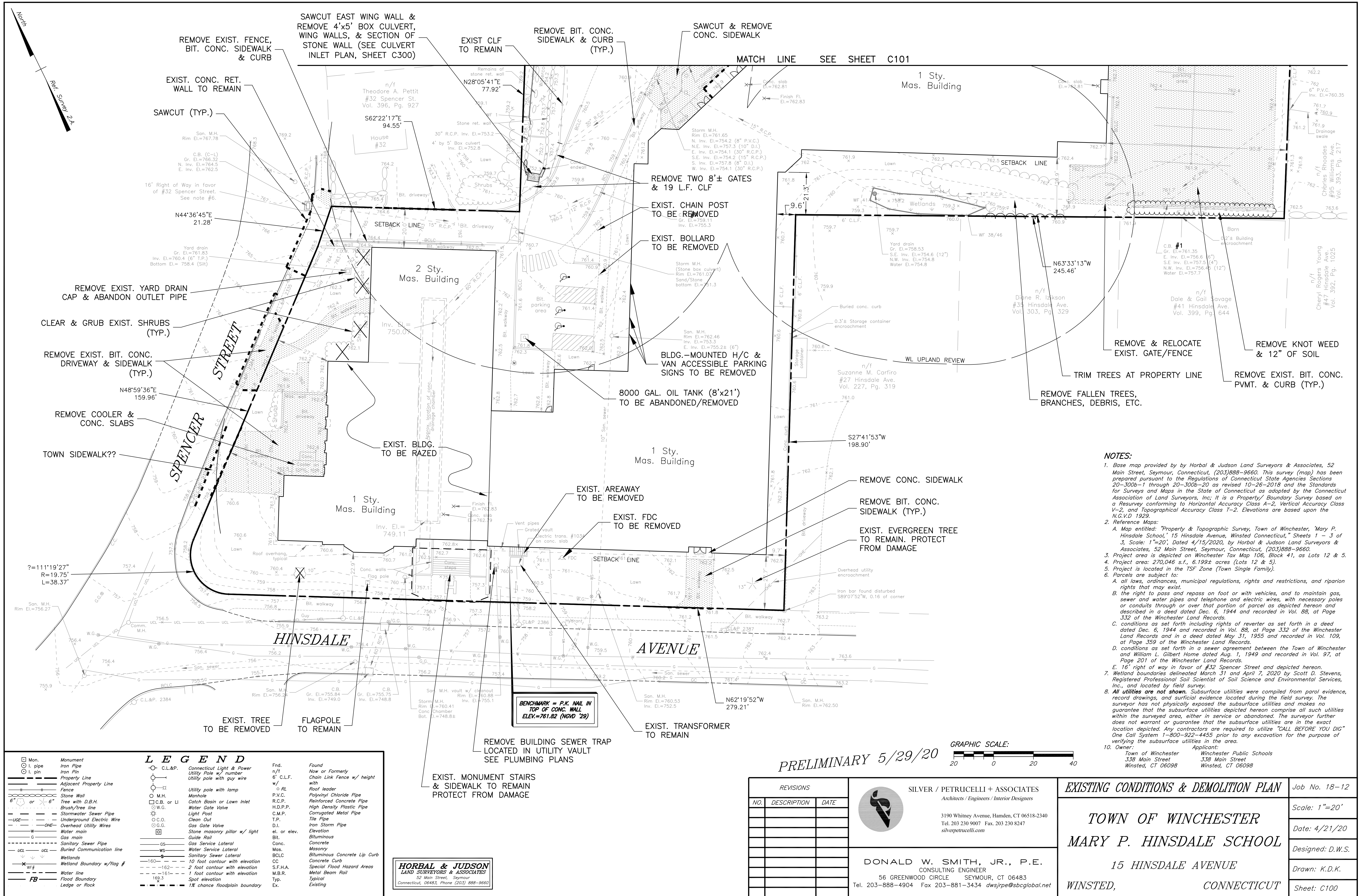

- NOTES:**
- Base map provided by Herbol & Judson Land Surveyors & Associates, 52 Main Street, Seymour, Connecticut, (203)888-9660. This survey (map) has been prepared pursuant to the Regulations of Connecticut State Agencies Sections 20-300b-1 through 20-300b-20 as revised 10-26-2018 and the Standards for Surveys and Maps in the State of Connecticut as adopted by the Connecticut Association of Land Surveyors, Inc; It is a Property / Boundary Survey based on a Resurvey conforming to Horizontal Accuracy Class A-2, Vertical Accuracy Class V-2, and Topographical Accuracy Class T-2. Elevations are based upon the N.G.V.D. 1929.
 - Reference Maps:
 - Map entitled: "Property & Topographic Survey, Town of Winchester, 'Mary P. Hinsdale School,' 15 Hinsdale Avenue, Winsted Connecticut," Sheets 1 - 3 of 3, Scale: 1"=20', Dated 4/15/2020, by Herbol & Judson Land Surveyors & Associates, 52 Main Street, Seymour, Connecticut, (203)888-9660.
 - Project area is depicted on Winchester Tax Map 106, Block 41, as Lots 12 & 5.
 - Project area: 270,046 s.f., 6.199± acres (Lots 12 & 5).
 - Project is located in the TSF Zone (Town Single Family).
 - Parcels are subject to:
 - All laws, ordinances, municipal regulations, rights and restrictions, and riparian rights that may exist.
 - The right to pass and repass on foot or with vehicles, and to maintain gas, sewer and water pipes and telephone and electric wires, with necessary poles or conduits through or over that portion of parcel as depicted hereon and described in a deed dated Dec. 6, 1944 and recorded in Vol. 88, at Page 332 of the Winchester Land Records.
 - Conditions as set forth including rights of reverter as set forth in a deed dated Dec. 6, 1944 and recorded in Vol. 88, at Page 332 of the Winchester Land Records and in a deed dated May 31, 1955 and recorded in Vol. 109, at Page 359 of the Winchester Land Records.
 - Conditions as set forth in a sewer agreement between the Town of Winchester and William L. Gilbert Home dated Aug. 1, 1949 and recorded in Vol. 97, at Page 201 of the Winchester Land Records.
 - 15' right of way in favor of #32 Spencer Street and depicted hereon.
 - Wetland boundaries delineated March 31 and April 7, 2020 by Scott D. Stevens, Registered Professional Soil Scientist of Soil Science and Environmental Services, Inc., and located by field survey.
 - All utilities are not shown. Subsurface utilities were compiled from parcel evidence, record drawings, and surficial evidence located during the field survey. The surveyor has not physically exposed the subsurface utilities and makes no guarantee that the subsurface utilities depicted hereon comprise all such utilities within the surveyed area, either in service or abandoned. The surveyor further does not warrant or guarantee that the subsurface utilities are in the exact location depicted. Any contractors are required to utilize "CALL BEFORE YOU DIG" One Call System 1-800-922-4455 prior to any excavation for the purpose of verifying the subsurface utilities in the area.
 - Owner: **Winchester Public Schools**, 338 Main Street, Winsted, CT 06098

LEGEND		Found	
Mon.	Monument	n/f	Now or Formerly
I. pipe	Iron Pipe	6" C.L.F.	Chain Link Fence w/ height
I. pin	Iron Pin	w/	Roof leader
---	Property Line	P.V.C.	Polyvinyl Chloride Pipe
---	Adjacent Property Line	R.C.P.	Reinforced Concrete Pipe
---	Fence	H.D.P.P.	High Density Plastic Pipe
---	Stone Wall	C.M.P.	Corrugated Metal Pipe
---	Tree with D.B.H.	T.P.	Tile Pipe
---	Bushy tree line	D.I.	Iron Storm Pipe
---	Water Gate Valve	el. or elev.	Elevation
---	Stormwater Sewer Pipe	Bit.	Bituminous
---	Underground Electric Wire	Conc.	Concrete
---	Overhead Utility Wires	Mas.	Masonry
---	Water main	B.C.L.C.	Bituminous Concrete Lip Curb
---	Gas main	CC	Concrete Curb
---	Sanitary Sewer Pipe	S.F.H.A.	Special Flood Hazard Areas
---	Buried Communication line	M.B.R.	Metal Beam Rail
---	Wetlands	Typ.	Typical
---	Wetland Boundary w/flag #	Ex.	Existing
---	Water line		
---	Flood Boundary		
---	Ledge or Rock		

HORBAL & JUDSON
LAND SURVEYORS & ASSOCIATES
52 Main Street, Seymour
Connecticut, 06483, Phone (203) 888-9660

PRELIMINARY 5/29/20

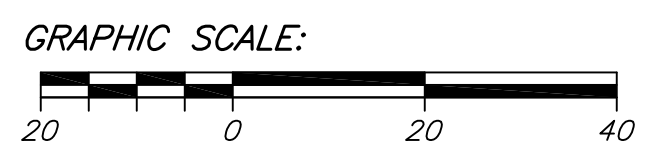

REVISIONS		
NO.	DESCRIPTION	DATE

SILVER / PETRUCCELLI + ASSOCIATES
Architects / Engineers / Interior Designers
3190 Whitney Avenue, Hamden, CT 06518-2340
Tel. 203 230 9007 Fax. 203 230 8247
silverpetrucelli.com

DONALD W. SMITH, JR., P.E.
CONSULTING ENGINEER
56 GREENWOOD CIRCLE SEYMOUR, CT 06483
Tel. 203-888-4904 Fax 203-881-3434 dwsjrpe@sbcglobal.net

EXISTING CONDITIONS & DEMOLITION PLAN

TOWN OF WINCHESTER
MARY P. HINSDALE SCHOOL

15 HINSDALE AVENUE
WINSTED, CONNECTICUT

Job No. 18-12
Scale: 1"=20'
Date: 4/21/20
Designed: D.W.S.
Drawn: K.D.K.
Sheet: C100

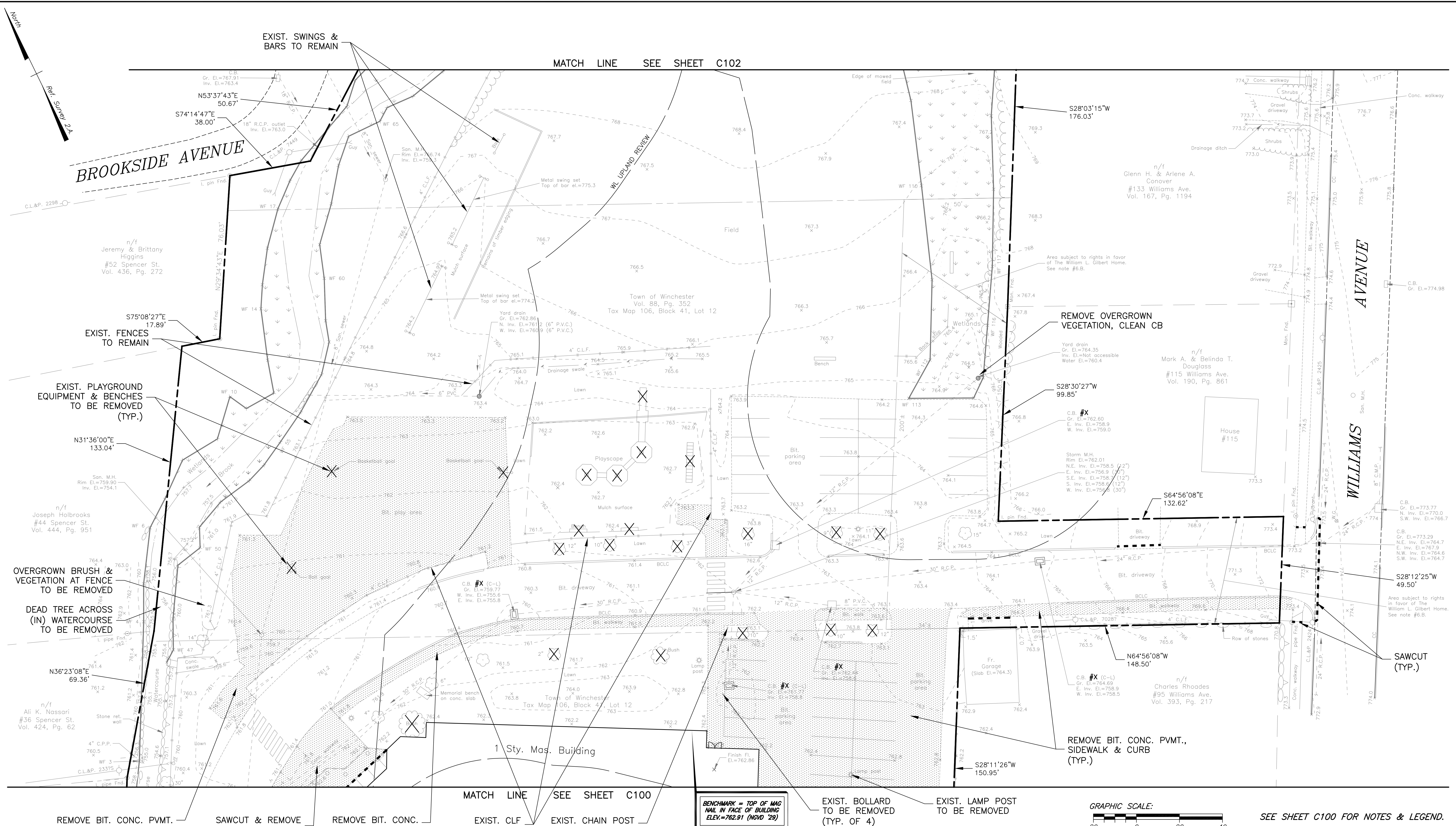

MATCH LINE SEE SHEET C102

MATCH LINE SEE SHEET C100

BENCHMARK = TOP OF MAG NAIL IN FACE OF BUILDING ELEV.=762.91 (NGVD '29)

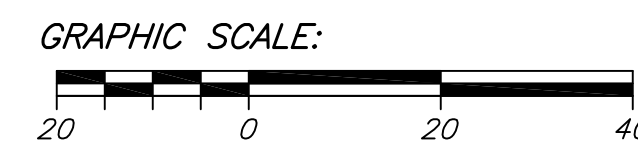

SEE SHEET C100 FOR NOTES & LEGEND.

HORBAL & JUDSON
LAND SURVEYORS & ASSOCIATES
52 Main Street, Seymour
Connecticut, 06483, Phone (203) 888-9660

PRELIMINARY 5/29/20

REVISIONS		
NO.	DESCRIPTION	DATE

SILVER / PETRUCCELLI + ASSOCIATES
Architects / Engineers / Interior Designers

3190 Whitney Avenue, Hamden, CT 06518-2340
Tel. 203 230 9007 Fax. 203 230 8247
silverpetrucelli.com

DONALD W. SMITH, JR., P.E.
CONSULTING ENGINEER
56 GREENWOOD CIRCLE SEYMOUR, CT 06483
Tel. 203-888-4904 Fax 203-881-3434 dwsjrpe@sbcglobal.net

EXISTING CONDITIONS & DEMOLITION PLAN

TOWN OF WINCHESTER
MARY P. HINSDALE SCHOOL
15 HINSDALE AVENUE
WINSTED, CONNECTICUT

Job No. 18-12
Scale: 1"=20'
Date: 4/21/20
Designed: D.W.S.
Drawn: K.D.K.
Sheet: C101

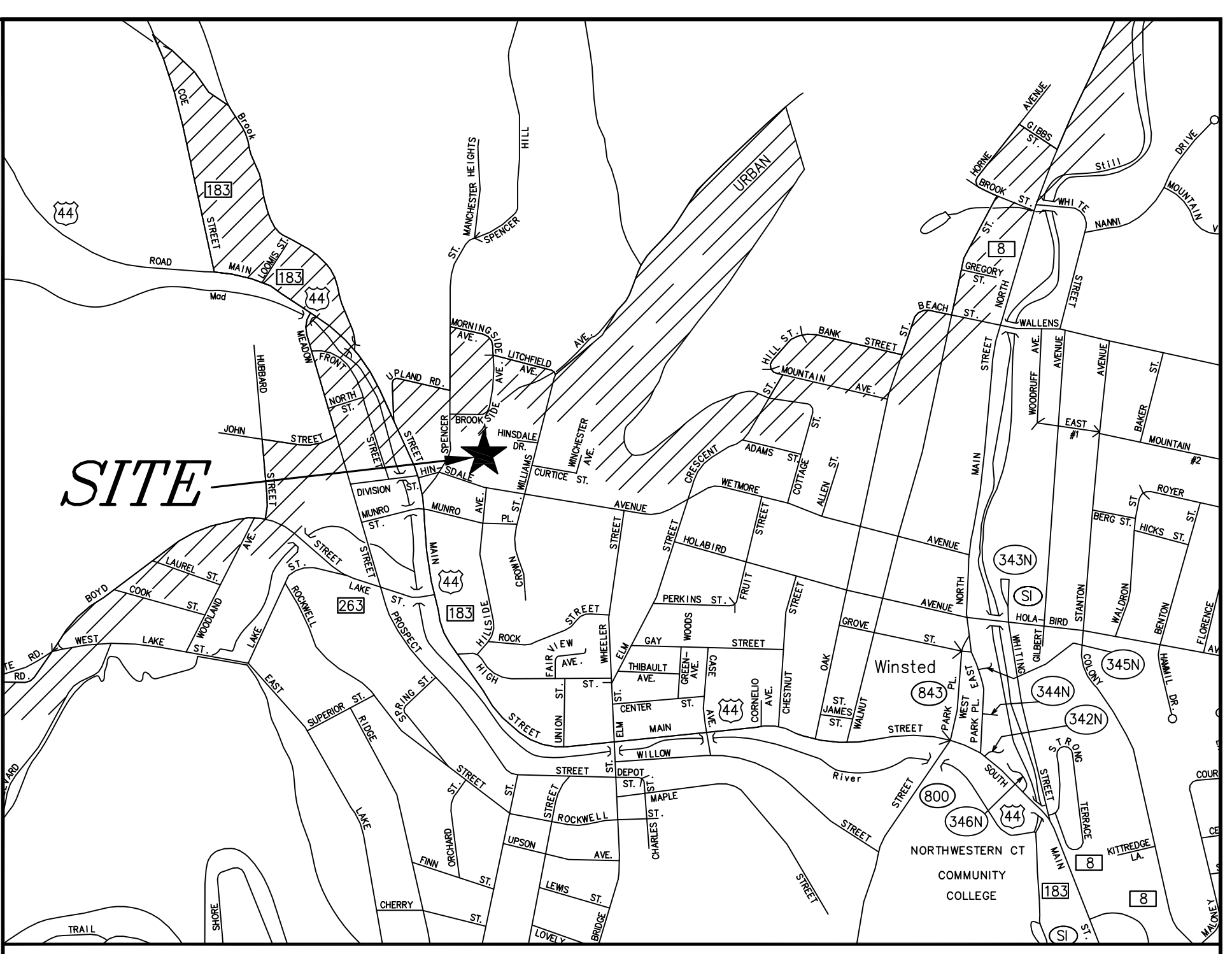
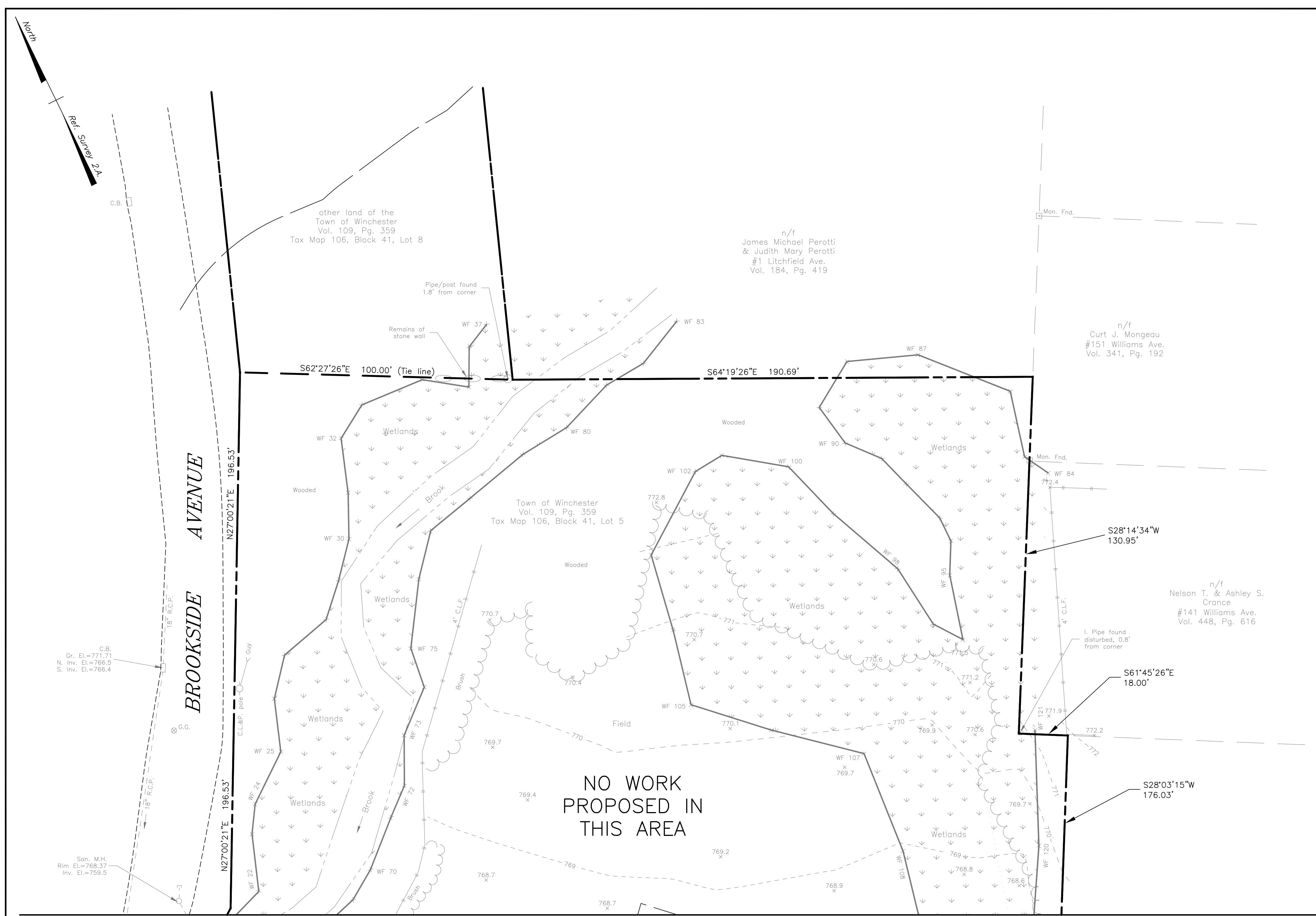

LOCATION MAP SCALE: 1" = 1000'

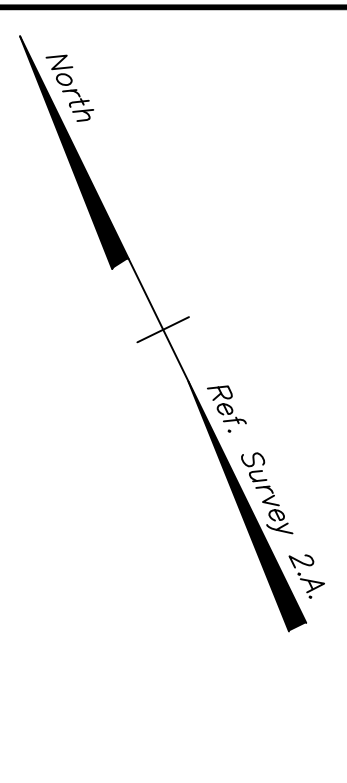

C.B.
Gr. El.=771.71
N. Inv. El.=766.5
S. Inv. El.=766.4

San. M.H.
Rim El.=768.37
Inv. El.=759.5

other land of the
Town of Winchester
Vol. 109, Pg. 359
Tax Map 106, Block 41, Lot 8

n/f
James Michael Perotti
& Judith Mary Perotti
#1 Litchfield Ave.
Vol. 184, Pg. 419

n/f
Curt J. Mongeau
#151 Williams Ave.
Vol. 341, Pg. 192

n/f
Nelson T. & Ashley S.
Grance
#141 Williams Ave.
Vol. 448, Pg. 616

**NO WORK
PROPOSED IN
THIS AREA**

MATCH LINE SEE SHEET C101

HORBAL & JUDSON
LAND SURVEYORS & ASSOCIATES
52 Main Street, Seymour
Connecticut, 06483, Phone (203) 888-9660

PRELIMINARY 5/29/20

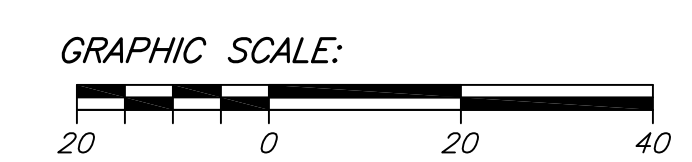

SEE SHEET C100 FOR NOTES & LEGEND.

REVISIONS		
NO.	DESCRIPTION	DATE

SILVER / PETRUCELLI + ASSOCIATES
Architects / Engineers / Interior Designers

3190 Whitney Avenue, Hamden, CT 06518-2340
Tel. 203 230 9007 Fax. 203 230 8247
silverpetrucelli.com

DONALD W. SMITH, JR., P.E.
CONSULTING ENGINEER
56 GREENWOOD CIRCLE SEYMOUR, CT 06483
Tel. 203-888-4904 Fax 203-881-3434 dwsjrpe@sbcglobal.net

EXISTING CONDITIONS & DEMOLITION PLAN

TOWN OF WINCHESTER
MARY P. HINSDALE SCHOOL
15 HINSDALE AVENUE
WINSTED, CONNECTICUT

Job No. 18-12
Scale: 1"=20'
Date: 4/21/20
Designed: D.W.S.
Drawn: K.D.K.
Sheet: C102

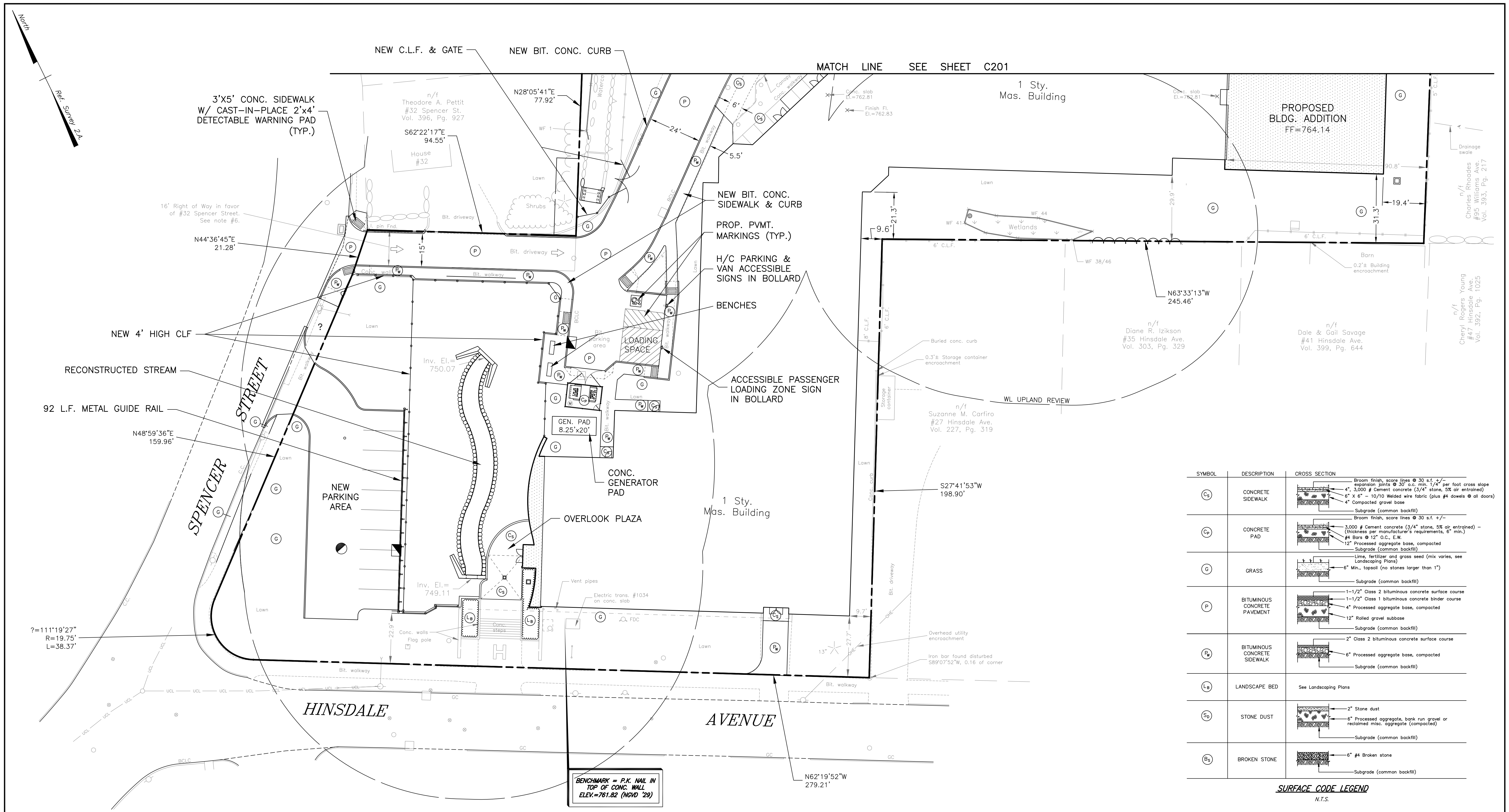

SYMBOL	DESCRIPTION	CROSS SECTION
Cs	CONCRETE SIDEWALK	Broom finish, score lines @ 30 s.f. +/- expansion joints @ 30' o.c. min. 1/4" per foot cross slope 4" 3,000 # Cement concrete (3/4" stone, 5% air entrained) 6" X 6" - 10/10 Welded wire fabric (plus #4 dowels @ all doors) 4" Compacted gravel base Subgrade (common backfill)
Cp	CONCRETE PAD	Broom finish, score lines @ 30 s.f. +/- 3,000 # Cement concrete (3/4" stone, 5% air entrained) - (thickness per manufacturer's requirements, 6" min.) #4 Bars @ 12" O.C., E.W. 12" Processed aggregate base, compacted Subgrade (common backfill)
G	GRASS	Lime, fertilizer and grass seed (mix varies, see Landscaping Plans) 6" Min. topsoil (no stones larger than 1") Subgrade (common backfill)
P	BITUMINOUS CONCRETE PAVEMENT	1-1/2" Class 2 bituminous concrete surface course 1-1/2" Class 1 bituminous concrete binder course 4" Processed aggregate base, compacted 12" Rolled gravel subbase Subgrade (common backfill)
Pw	BITUMINOUS CONCRETE SIDEWALK	2" Class 2 bituminous concrete surface course 6" Processed aggregate base, compacted Subgrade (common backfill)
Lb	LANDSCAPE BED	See Landscaping Plans
Ss	STONE DUST	2" Stone dust 6" Processed aggregate, bank run gravel or reclaimed misc. aggregate (compacted) Subgrade (common backfill)
Bs	BROKEN STONE	6" #4 Broken stone Subgrade (common backfill)

SURFACE CODE LEGEND
N.T.S.

ZONING COMPLIANCE SUMMARY

	REQUIRED	PROVIDED
ZONING DISTRICT, TOWN SINGLE FAMILY	SPECIAL PERMIT	SPECIAL PERMIT
PROP. USE: SCHOOL		
LOT SIZE (TOTAL), S.F. (Ac.)	N/A	21.3' (EXIST.)
FRONT YARD SETBACK	25'	21.3' (EXIST.)
SIDE YARD SETBACK	10'	9.6' (EXIST.)
REAR YARD SETBACK	25'	462
BUILDING COVERAGE (MAX.)	25%	?
BUILDING HEIGHT (MAX.)	35'	>35' (EXIST.)
TOTAL PARKING SPACES	1 SPACE/ 2 CLASSROOMS =13 REQ'D	51
HANDICAP PARKING SPACES	1	3
IMPERV. SURFACE COVER (MAX.)	40%	

3'x5' Conc. sidewalk w/
4'x2' detectable warning pad

HORBAL & JUDSON
LAND SURVEYORS & ASSOCIATES
52 Main Street, Seymour
Connecticut, 06483, Phone (203) 888-9660

BENCHMARK = P.K. NAIL IN
TOP OF CONC. WALL
ELEV.=761.82 (NGVD '29)

PRELIMINARY 5/29/20

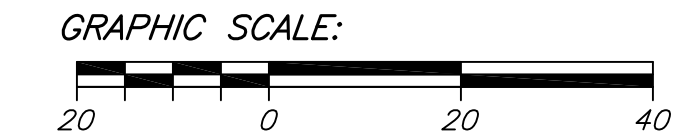

SEE SHEET C100 FOR NOTES & LEGEND.

REVISIONS		
NO.	DESCRIPTION	DATE

SILVER / PETRUCCELLI + ASSOCIATES
Architects / Engineers / Interior Designers
3190 Whitney Avenue, Hamden, CT 06518-2340
Tel. 203 230 9007 Fax. 203 230 8247
silverpetrucelli.com

DONALD W. SMITH, JR., P.E.
CONSULTING ENGINEER
56 GREENWOOD CIRCLE SEYMOUR, CT 06483
Tel. 203-888-4904 Fax 203-881-3434 dwsjrpe@sbcglobal.net

SITE PLAN
Job No. 18-12
Scale: 1"=20'
Date: 4/21/20
Designed: D.W.S.
Drawn: K.D.K.
Sheet: C200

TOWN OF WINCHESTER
MARY P. HINSDALE SCHOOL
15 HINSDALE AVENUE
WINSTED, CONNECTICUT

MATCH LINE SEE SHEET C102

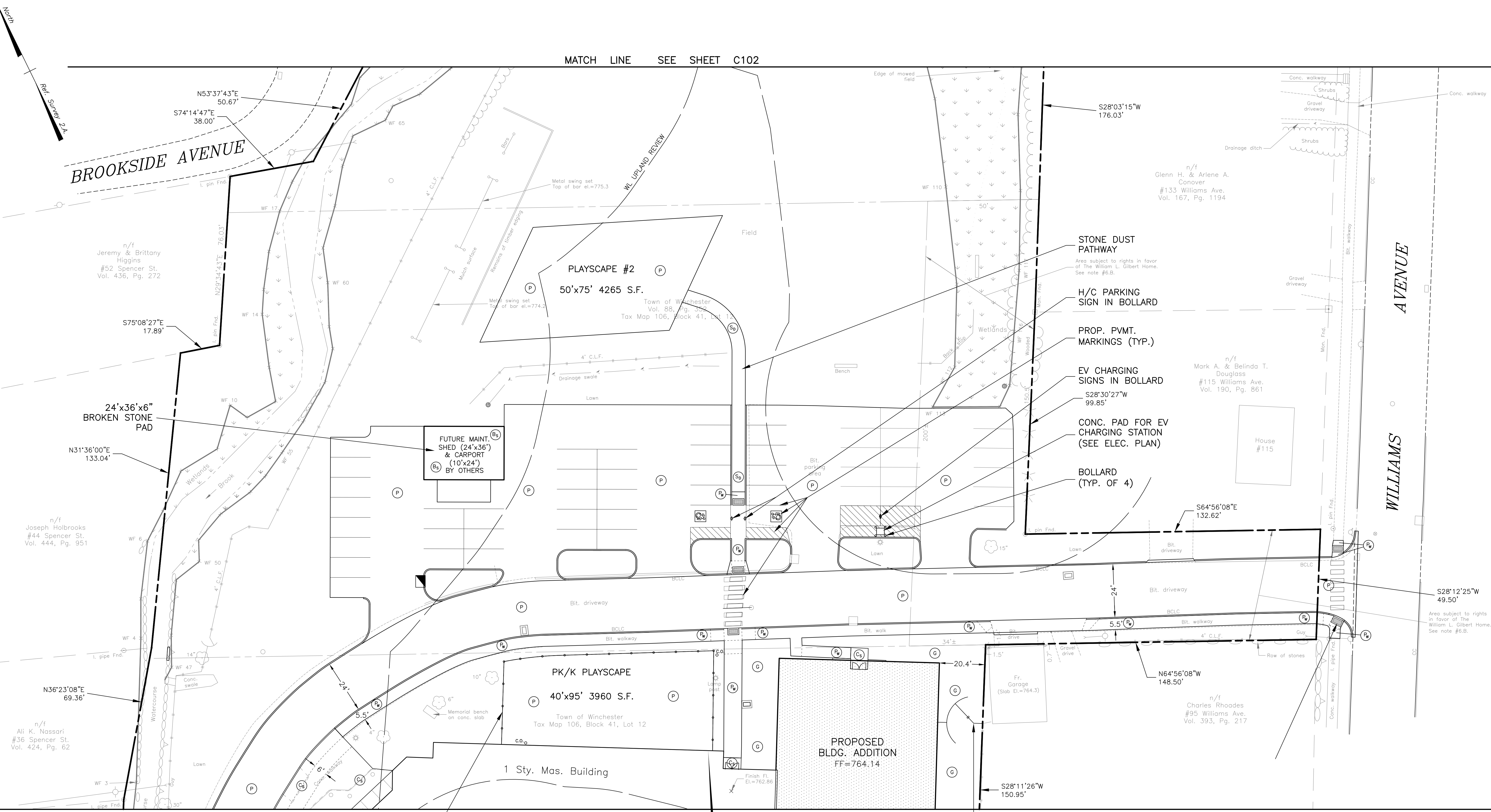

MATCH LINE SEE SHEET C200

BENCHMARK = TOP OF MAG NAIL IN FACE OF BUILDING ELEV=782.91 (NGVD '29)

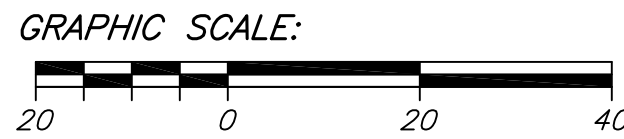

SEE SHEET C100 FOR NOTES & LEGEND.
SEE SHEET C200 FOR SURFACE CODE LEGEND.

HORBAL & JUDSON
LAND SURVEYORS & ASSOCIATES
52 Main Street, Seymour
Connecticut, 06483, Phone (203) 888-9660

PRELIMINARY 5/29/20

REVISIONS		
NO.	DESCRIPTION	DATE

SILVER / PETRUCELLI + ASSOCIATES
Architects / Engineers / Interior Designers

3190 Whitney Avenue, Hamden, CT 06518-2340
Tel. 203 230 9007 Fax. 203 230 8247
silverpetrucelli.com

DONALD W. SMITH, JR., P.E.
CONSULTING ENGINEER
56 GREENWOOD CIRCLE SEYMOUR, CT 06483
Tel. 203-888-4904 Fax 203-881-3434 dwsjrpe@sbcglobal.net

SITE PLAN

TOWN OF WINCHESTER
MARY P. HINSDALE SCHOOL
15 HINSDALE AVENUE
WINSTED, CONNECTICUT

Job No. 18-12
Scale: 1"=20'
Date: 4/21/20
Designed: D.W.S.
Drawn: K.D.K.
Sheet: C201

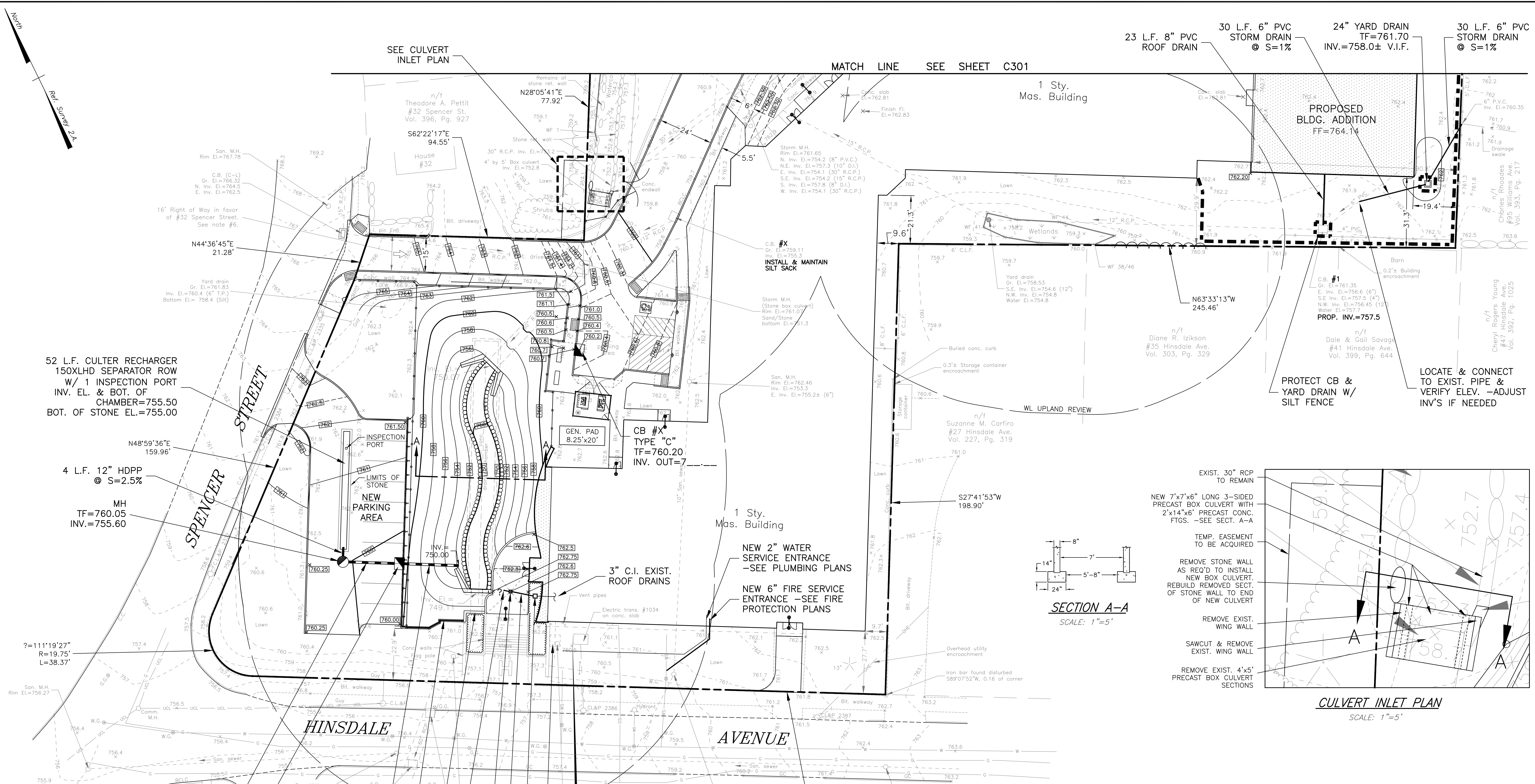

52 L.F. CULTER RECHARGER
150XLHD SEPARATOR ROW
W/ 1 INSPECTION PORT
INV. EL. & BOT. OF
CHAMBER=755.50
BOT. OF STONE EL.=755.00

4 L.F. 12" HDPP
@ S=2.5%
MH
TF=760.05
INV.=755.60

20 L.F. 12" HDPP
@ S=1.0%
CB #X
TYPE "C"
TF=759.50
INV. IN=755.80
INV. OUT=757.50

24 L.F. 12" HDPP
@ S=31.3%
EXIST. FOUND. WALL
TO ACT AS OVERFLOW WEIR
-SAWCUT & CAP AT ELEV. 760.0
TOP OF EXIST. FOUND. WALL
-CAP AT 762.7

18" YARD DRAIN
T.F.=76____
INV.=7____
10 L.F. " " SOLID PVC
@ S=____%
12" YARD DRAIN
T.F.=762.60
INV.=7____

BENCHMARK = P.K. NAIL IN
TOP OF CONC. WALL
ELEV.=761.82 (NOV 29)

REMOVE BUILDING SEWER TRAP
LOCATED IN UTILITY VAULT
SEE PLUMBING PLANS

NEW 2" WATER
SERVICE ENTRANCE
-SEE PLUMBING PLANS
NEW 6" FIRE SERVICE
ENTRANCE -SEE FIRE
PROTECTION PLANS

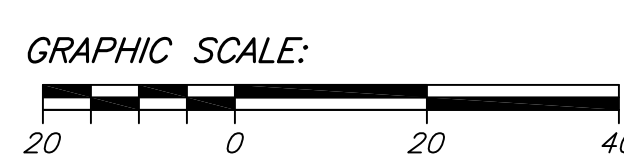
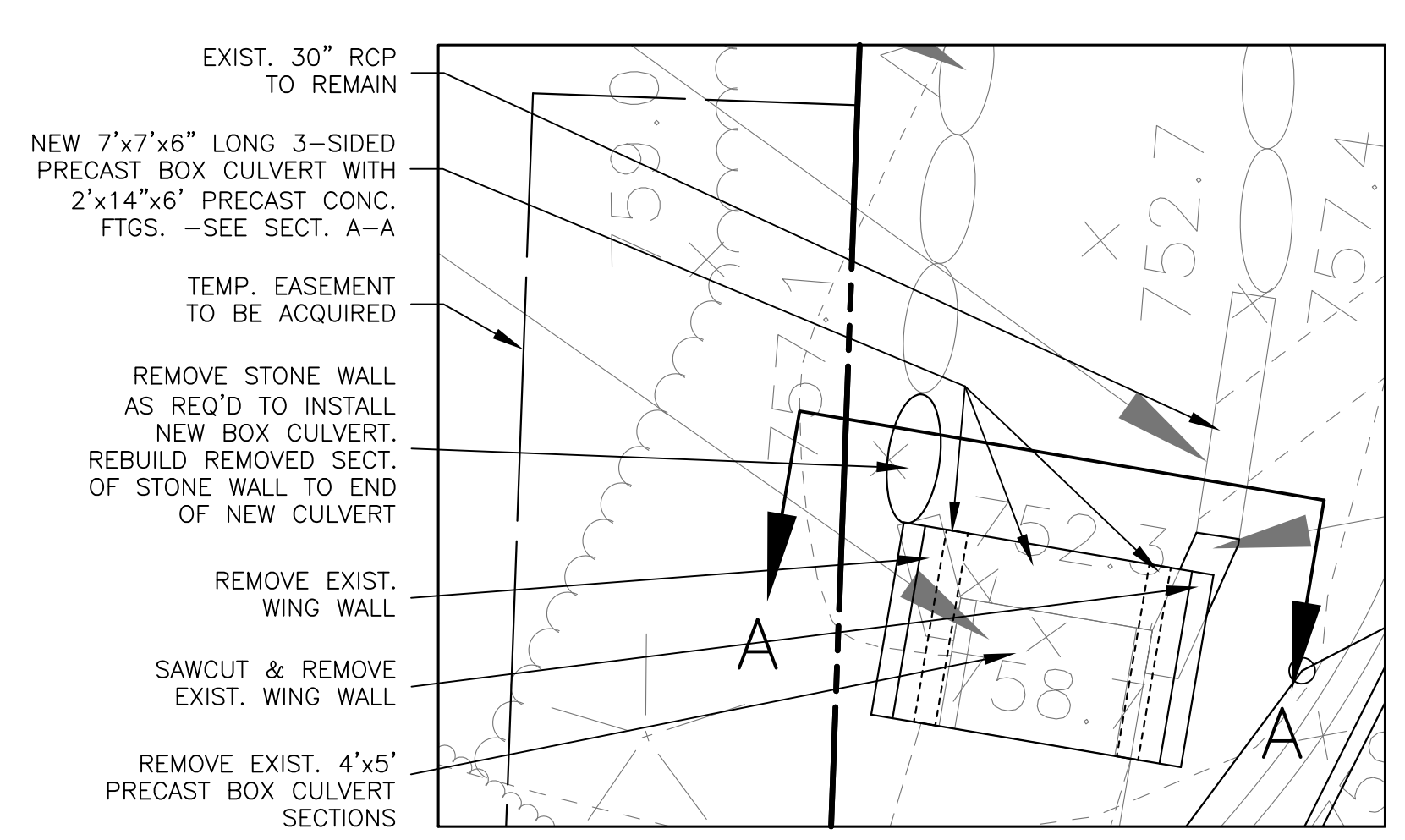
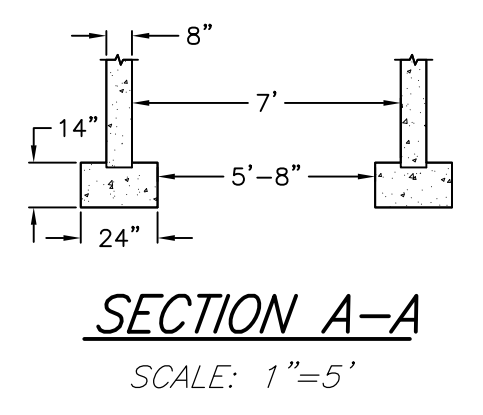

SEE SHEET C100 FOR NOTES & LEGEND.

HORBAL & JUDSON
LAND SURVEYORS & ASSOCIATES
52 Main Street, Seymour
Connecticut, 06483, Phone (203) 888-9660

REVISIONS		
NO.	DESCRIPTION	DATE

SILVER / PETRUCCELLI + ASSOCIATES
Architects / Engineers / Interior Designers

3190 Whitney Avenue, Hamden, CT 06518-2340
Tel. 203 230 9007 Fax. 203 230 8247
silverpetrucelli.com

DONALD W. SMITH, JR., P.E.
CONSULTING ENGINEER
56 GREENWOOD CIRCLE SEYMOUR, CT 06483
Tel. 203-888-4904 Fax 203-881-3434 dwsjrpe@sbcglobal.net

GRADING, UTILITIES & EROSION CONTROL PLAN

TOWN OF WINCHESTER
MARY P. HINSDALE SCHOOL
15 HINSDALE AVENUE
WINSTED, CONNECTICUT

Job No. 18-12
Scale: 1"=20'
Date: 4/21/20
Designed: D.W.S.
Drawn: K.D.K.
Sheet: C300

PRELIMINARY 5/29/20

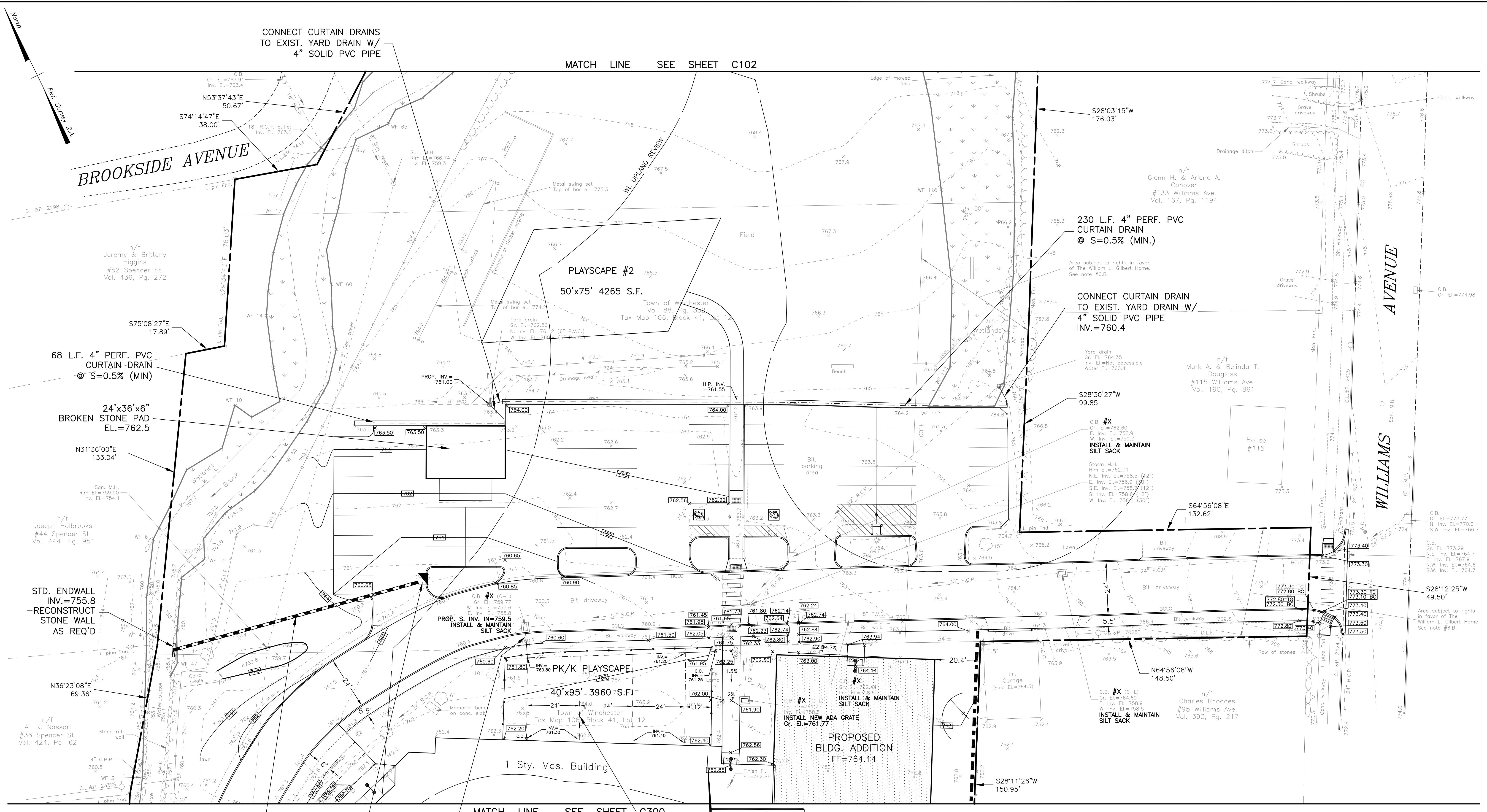

CONNECT CURTAIN DRAINS
TO EXIST. YARD DRAIN W/
4" SOLID PVC PIPE

MATCH LINE SEE SHEET C102

BROOKSIDE AVENUE

WILLIAMS AVENUE

PLAYSCAPE #2
50'x75' 4265 S.F.

PK/K PLAYSCAPE
40'x95' 3960 S.F.

PROPOSED BLDG. ADDITION
FF=764.14

1 Sty. Mas. Building

116 L.F. 15" HDPP
@ S=1.25%

CB #X
TYPE "C"
TF=760.25
INV. OUT=757.25

12 L.F. 4"
SOLID PVC
@ S=19%

MATCH LINE SEE SHEET C300

4" PERF. PVC
(TYP.)

BENCHMARK = TOP OF MAG
NAIL IN FACE OF BUILDING
ELEV.=762.91 (NGVD '29)

PRELIMINARY 5/29/20

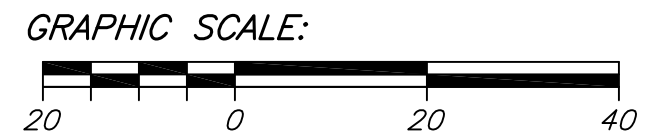

SEE SHEET C100 FOR NOTES & LEGEND.

HORBAL & JUDSON
LAND SURVEYORS & ASSOCIATES
52 Main Street, Seymour
Connecticut, 06483, Phone (203) 888-9660

REVISIONS		
NO.	DESCRIPTION	DATE

SILVER / PETRUCCELLI + ASSOCIATES
Architects / Engineers / Interior Designers

3190 Whitney Avenue, Hamden, CT 06518-2340
Tel. 203 230 9007 Fax. 203 230 8247
silverpetrucelli.com

DONALD W. SMITH, JR., P.E.
CONSULTING ENGINEER
56 GREENWOOD CIRCLE SEYMOUR, CT 06483
Tel. 203-888-4904 Fax 203-881-3434 dwsjrpe@sbcglobal.net

GRADING, UTILITIES & EROSION CONTROL PLAN

TOWN OF WINCHESTER
MARY P. HINSDALE SCHOOL
15 HINSDALE AVENUE
WINSTED, CONNECTICUT

Job No. 18-12
Scale: 1"=20'
Date: 4/21/20
Designed: D.W.S.
Drawn: K.D.K.
Sheet: C301

A. NARRATIVE:

The project involves the construction of a proposed 4,700 s.f. industrial building addition, driveway expansion, grading, and drainage improvements and appurtenances. Total area of disturbance is 1.3± acres. The primary use of the proposed structure is warehousing.

B. DESIGN CRITERIA:

- Erosion and sedimentation control measures have been located with consideration given to slopes, wetlands, and watercourses, and in accordance with the Connecticut "Guidelines for Soil Erosion and Sediment Control", of the Connecticut Council of Soil and Water Conservation, Latest Edition.
- Temporary sediment traps shall be located throughout the project site where initial earth disturbance and ground shaping will be performed. These sediment basins are to be sized in accordance with the "Guidelines for Soil and Sediment Control". All sediment traps/basins shall provide a minimum of 134 cubic yards of water storage per acre drained and shall be maintained until final stabilization of the contributing area.

C. INSTALLATION AND/OR APPLICATION PROCEDURES:

- Erosion and sedimentation control devices shall be constructed in accordance with the project plans and specifications.

D. OPERATION, MAINTENANCE PROGRAM, INSPECTIONS:

- Prior to any construction, a pre construction conference is to be held among the Design Engineer, the Owners, the Contractor, and Town staff to review the erosion and sedimentation control measures to be taken. The contractor shall be responsible for arranging the pre construction conference.
- All revisions after approval has been granted shall be forwarded to the appropriate commissions and the Town Engineer.
- The Town zoning & wetlands departments shall receive written notification seventy-two hours before the start of any construction.
- All erosion control measures associated with the construction are to be installed and maintained in accordance with the schedule and requirements. Additional control measures shall be installed during the construction period as necessary and required.
- All soil erosion and sediment control measures must be installed before any construction activities.
- Filter fabric/silt fence will be installed along the toe of all critical cut and fill slopes.
- Sediment removed from control measures must be disposed of at a location approved by the design engineer that will not cause additional sedimentation to the surrounding area.
- Qualified personnel (provided by the contractor) shall inspect disturbed areas of the construction activity that have not been finally stabilized, structure control measures, and locations where vehicles enter or exit the site at least once every seven (7) calendar days within 24 hours of the end of a storm that is 0.1 inches or greater. Where sites have been stabilized, such inspection shall be conducted at least once every month for three (3) months.
- Disturbed areas and areas used for storage of materials that are exposed to precipitation shall be inspected for evidence of, or the potential for, pollutants entering the drainage system. Erosion and sediment control measures shall be observed to ensure that they are operating correctly. Where discharge locations or points are accessible, they shall be inspected to ascertain whether erosion control measures are effective in preventing significant impacts to receiving waters. Locations where vehicles enter or exit the site shall be inspected for evidence of off-site sediment tracking.
- Based on the results of this inspection, the description of potential sources and pollution prevention measures identified in the plan shall be revised as appropriate or as soon as practicable after such inspection. Such modifications shall provide for timely implementation of any changes to the site within 24 hours and implementation of any changes to the plan within three (3) calendar days following the inspection. The plan shall be revised and the site controls updated in accordance with sound engineering practices, the Guideline and Subsections (4) and (6) (c) 1-3) of the Storm Water General Permit.
- A report summarizing the scope of the inspection, name(s) and qualifications of personnel making the inspection, the date(s) of the inspection, major observations relating to the implementation of the Storm Water Pollution Control Plan and actions taken shall be made and retained as part of the plan for at least three (3) years after the date of inspection. The report shall be signed by the contractor, or his authorizing representative.

E. BEST MANAGEMENT PRACTICES:

- Construction shall proceed in accordance with the requirements of the general sequence of grading and construction activities, application of soil erosion and sediment control measures, and final stabilization of site as indicated on the plans.
- Refueling of equipment or machinery within twenty-five (25) feet of any wetland or watercourse shall be allowed only by direction of the Engineer.
- No materials resulting from construction activities shall be placed in or contribute to the degradation of an adjacent wetland or watercourse. Disposal of any material shall be in accordance with Connecticut General Statutes including, but not limited to, Sections 22A-207 through 22A-209.
- When dewatering is necessary, pumps shall not discharge directly into the wetlands or watercourse. Prior to dewatering the contractor must submit to the Engineer a written proposal for specific methods and devices to be used, and obtain the Engineer's approval of such method and devices to be used for dewatering activities including, but not limited to, pumping the water into a temporary sedimentation trap, providing surge protection at the inlet and outlet of pumps or floating the intake of the pump, or other methods to minimize and retain the suspended solids. If the Engineer determines that the pump operation is causing turbidity problems, said operation shall cease until such time as means of controlling turbidity is submitted by the contractor and approved by the Engineer and implemented by the contractor.
- Dumping of oil, chemicals, or other deleterious materials on the ground is forbidden. The contractor shall provide a means of catching, retaining and properly disposing of drained oil, removed oil filters, or other deleterious material. All spills of such materials shall be reported immediately by the contractor to the DEP.
- Application of Herbicides or Pesticides must be done by a Connecticut licensed applicator. The contractor shall submit to the Engineer the proposed applicator's name and license number, and must receive the Engineer's approval of the proposed applicator before such application is carried out.

F. SOIL STABILIZATION MEASURES:

- All topsoil not to be used for final grading/landscaped areas shall be removed from the site immediately, in accordance with applicable State and Local laws. All topsoil to be used in landscaped areas shall be stored/stockpiled in accordance with applicable State and Local laws.
- All areas within 500 feet of an inhabited dwelling shall be wetted as necessary to provide dust control.
- Sediment disposal areas and topsoil stockpiles not scheduled for construction activities within thirty (30) days shall be stabilized as follows:
 - Ground limestone at a rate of 1.35 lbs. per 1,000 s.f.
 - Fertilizer at a rate of 14 lbs. per 1,000 s.f. using a 10-20-10 analysis or an equivalent.
 - Annual rye grass seeding applied at a rate of not less than 1 lb. per 1,000 s.f.
 - Mulch all newly seeded areas with 80 lbs. of soil hay or small grain straw per 1,000 s.f.
- All disturbed areas are to be provided with at least 4" of topsoil before final seeding.
- Permanent vegetation is to be seeded or sodded on all exposed areas within ten (10) days after final grading. Mulching as necessary for seed protection and establishment. Lime and fertilizer before permanent seeding.
- Permanent vegetation:
 - Materials specifications for lawn areas:
 - (i) Soil: A minimum of 4" topsoil
 - (ii) Lime: 36 lbs. of ground limestone per 1,000 s.f.
 - (iii) Fertilizer: 14 lbs. per 1,000 s.f. using a 10-20-10 analysis or an equivalent.
 - (iv) Seed: Permanent Vegetation - Lawn

Proportion by weight	Common Name	Germ	Pure sd.	Weed sd.
45%	Kentucky Bluegrass	80	85	0.50
45%	Creeping Red Fescue	85	98	0.50
10%	Perennial Rye	90	98	0.50

G. RESPONSIBLE PARTIES:

- Michael Morris (Roll-A-Cover)
36 Sargent Drive
Bethany, CT 06524
Phone: (203) 393-7292
 - Site Contractor (to be determined)
- It is assigned the responsibility for implementing the control measures of this plan. The responsibility includes the installation and maintenance of control measures, informing all parties engaged on the construction site of the requirements and objectives of this plan, and notifying the Planning and Zoning Commission of the transfer of responsibility, and for conveying a copy of this plan if title to the property is transferred.

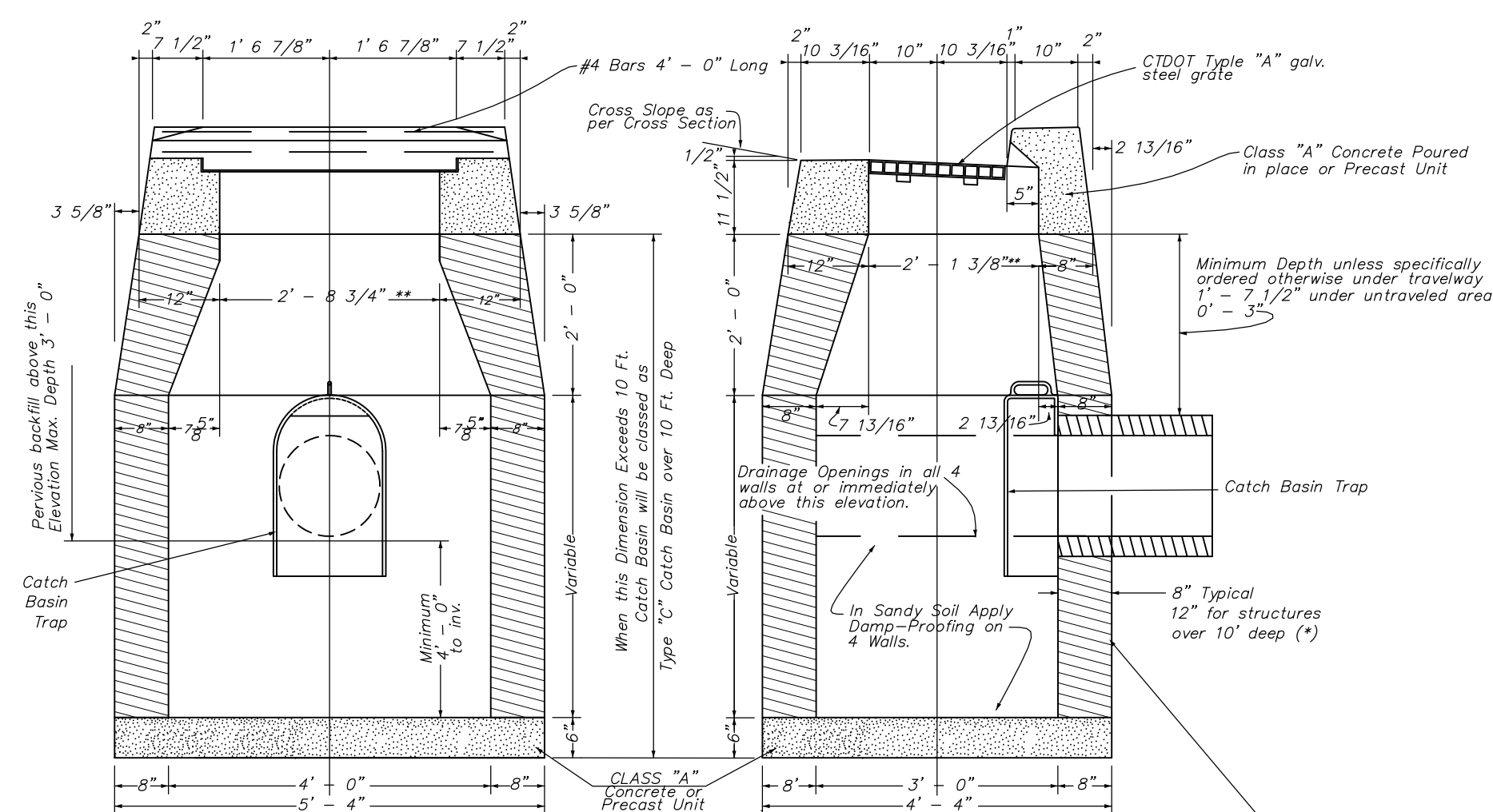

CATCH BASIN DETAIL
N.T.S.

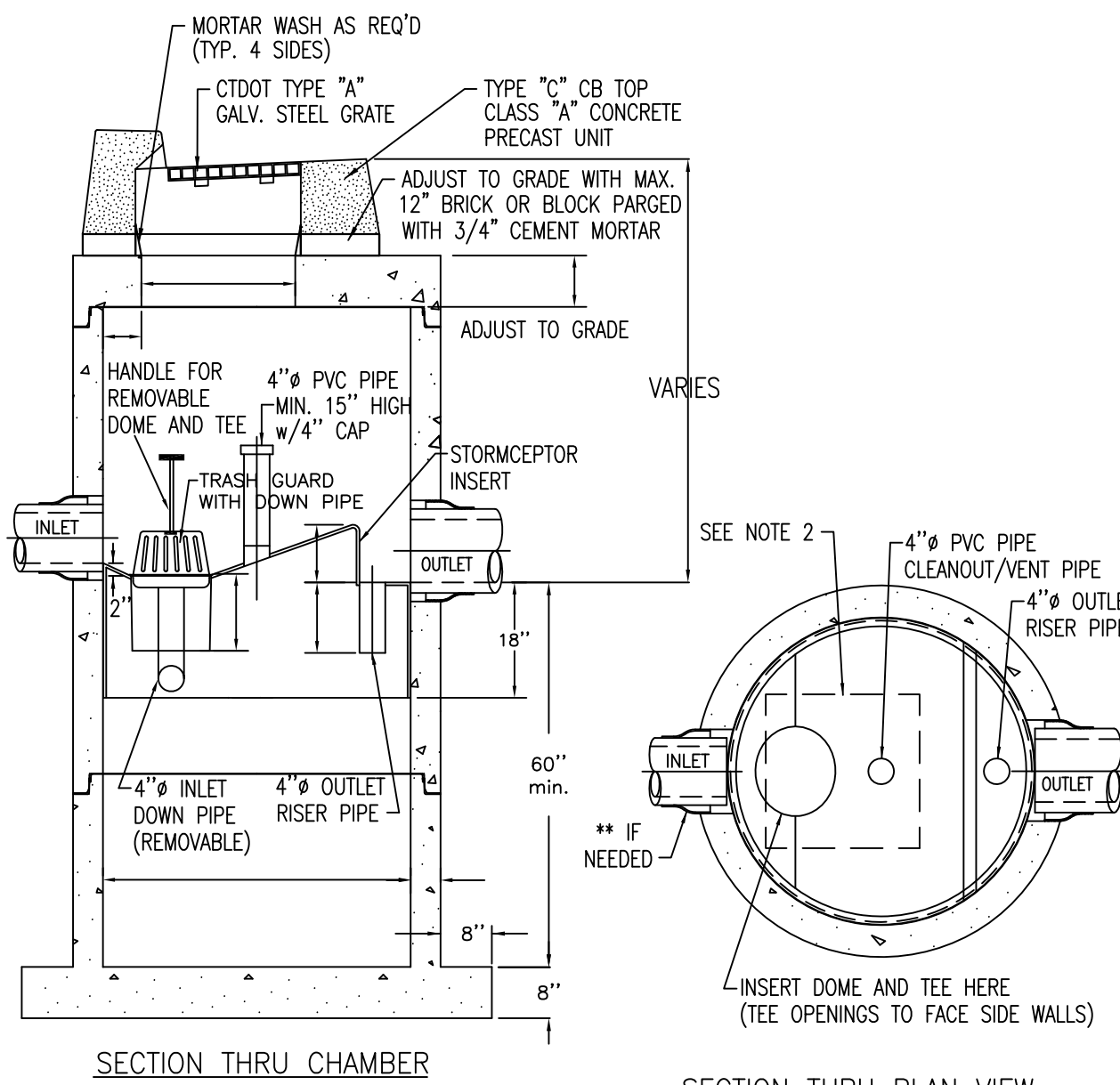

- NOTE :
- THE USE OF FLEXIBLE CONNECTIONS IS RECOMMENDED AT THE OUTLET WHERE APPLICABLE.
 - THE COVER SHOULD BE POSITIONED OVER THE 4"Ø CLEANOUT/VENT PIPE AND THE 4"Ø INLET DOWN PIPE.
 - THE STORMCEPTOR SYSTEM IS PROTECTED BY ONE OR MORE OFF THE FOLLOWING U.S. PATENTS: #4985148, #5498331, #5725760, #5753115, #5849181.
 - CONTRACTOR TO PROVIDE CRANE TO SET UNIT (HEAVIEST SECTION WEIGHS 5000 LB)

STC 450i PRECAST CONCRETE STORMCEPTOR
N.T.S.

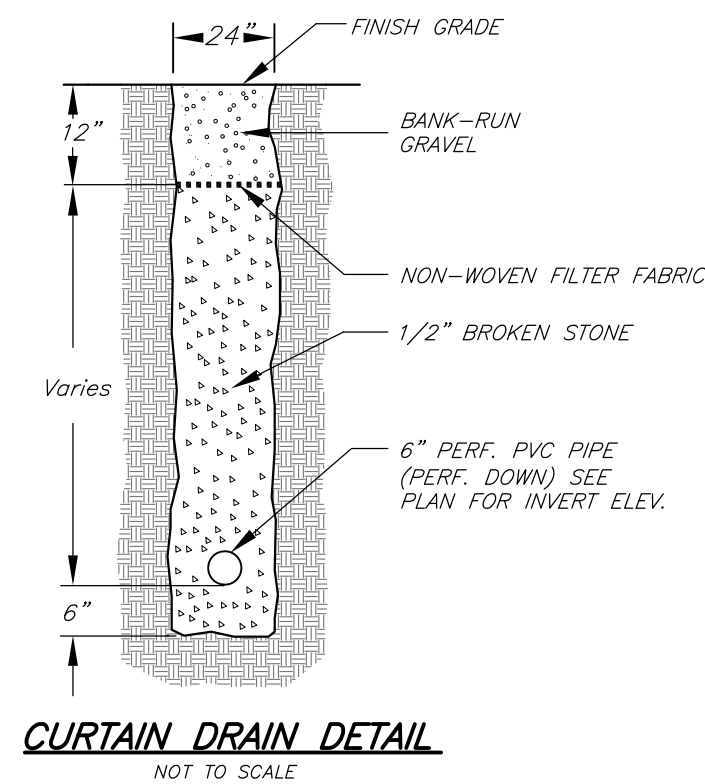

CURTAIN DRAIN DETAIL
NOT TO SCALE

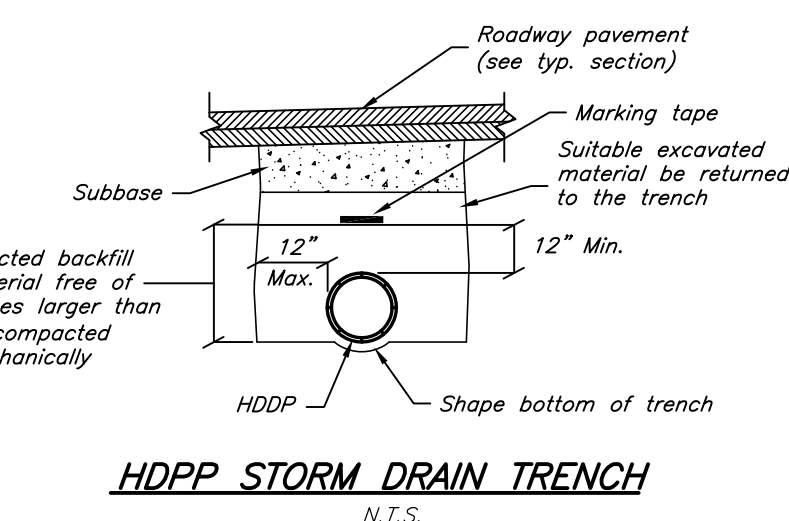

HDPP STORM DRAIN TRENCH
N.T.S.

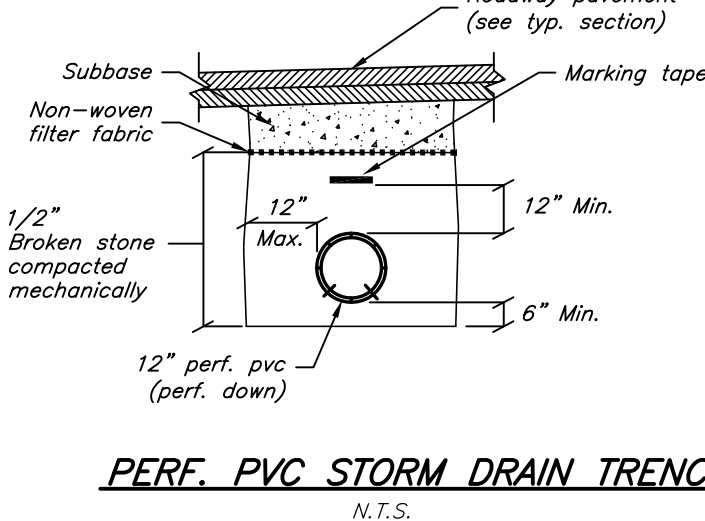

PERF. PVC STORM DRAIN TRENCH
N.T.S.

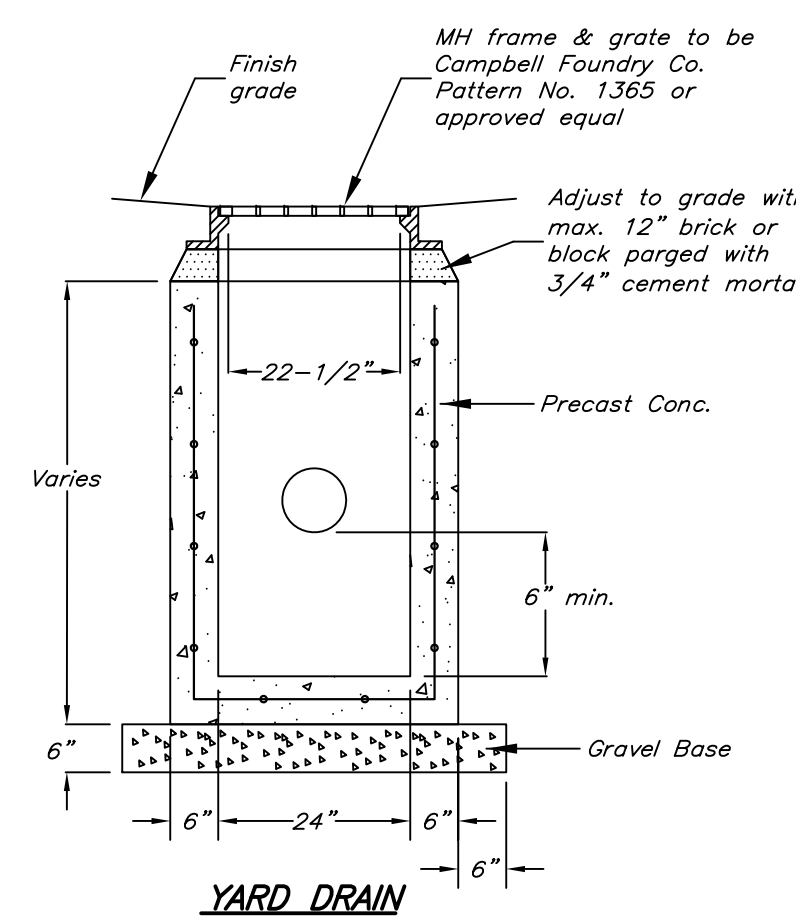

YARD DRAIN
N.T.S.

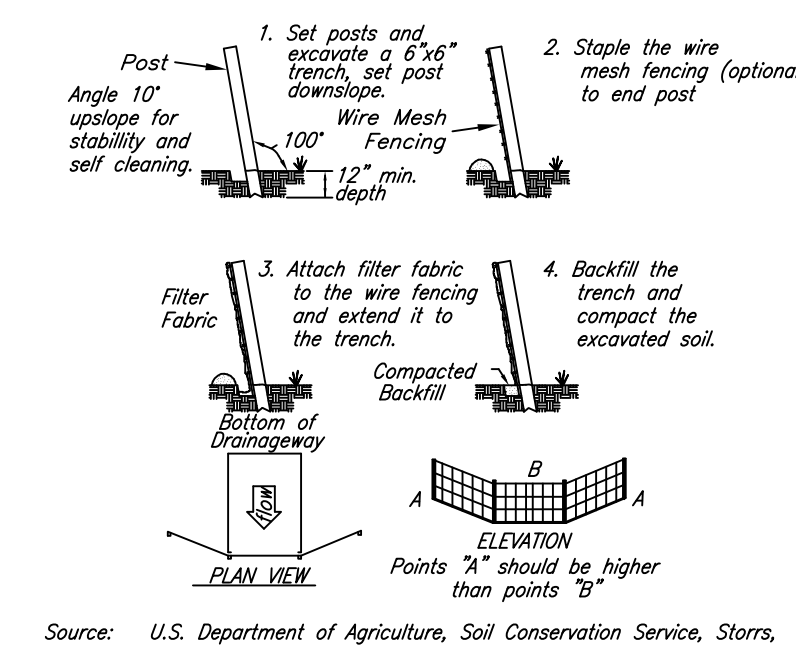

PLACEMENT AND CONSTRUCTION OF A SYNTHETIC FILTER BARRIER
N.T.S.

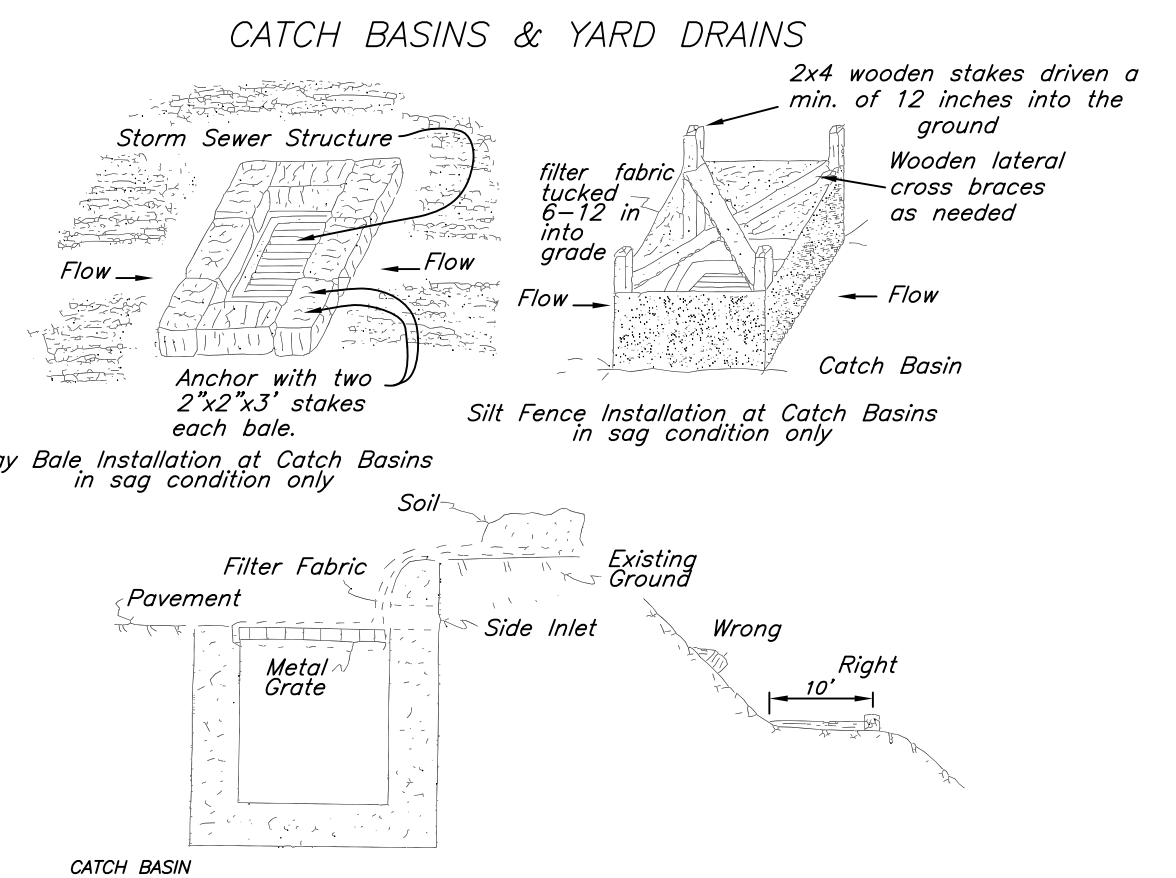

PLACEMENT OF CONTROL MEASURES AT CATCH BASINS & YARD DRAINS
N.T.S.

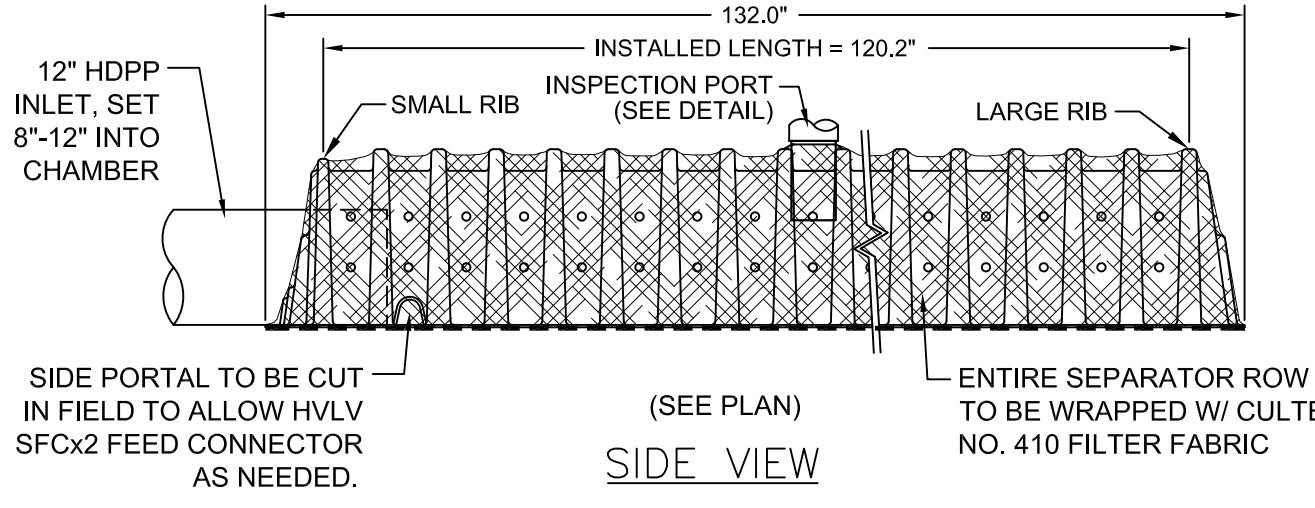

SIDE VIEW

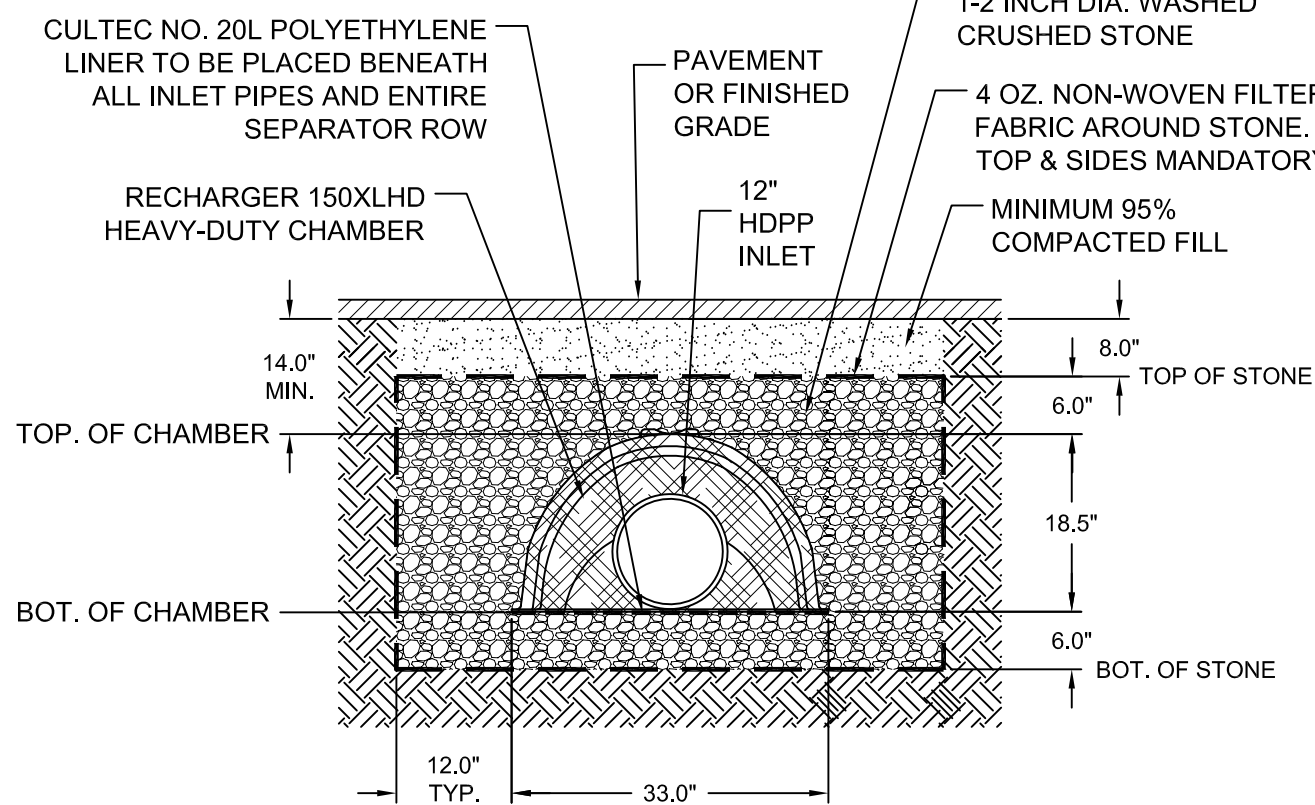

CROSS SECTION

GENERAL NOTES
RECHARGER 150XLHD BY CULTEC, INC. OF BROOKFIELD, CT. STORAGE PROVIDED = 50.17 CF PER DESIGN UNIT. REFER TO CULTEC, INC.'S CURRENT RECOMMENDED INSTALLATION GUIDELINES. ALL RECHARGER 150XLHD HEAVY-DUTY UNITS ARE MARKED WITH A COLOR STRIPE FORMED INTO THE PART ALONG THE LENGTH OF THE CHAMBER. ALL RECHARGER 150XLHD CHAMBERS MUST BE INSTALLED IN ACCORDANCE WITH ALL APPLICABLE LOCAL, STATE AND FEDERAL REGULATIONS.

STORM WATER CONTROL SYSTEM NOT TO SCALE

UNITS SHALL BE CULTEC RECHARGER 150XLHD OR APPROVED EQUAL, W/ INSPECTION PORT (1). NOTE: Contractor must install the Storm Water Control System in accordance with manufacturer's specifications and Town/City Standards and Requirements.

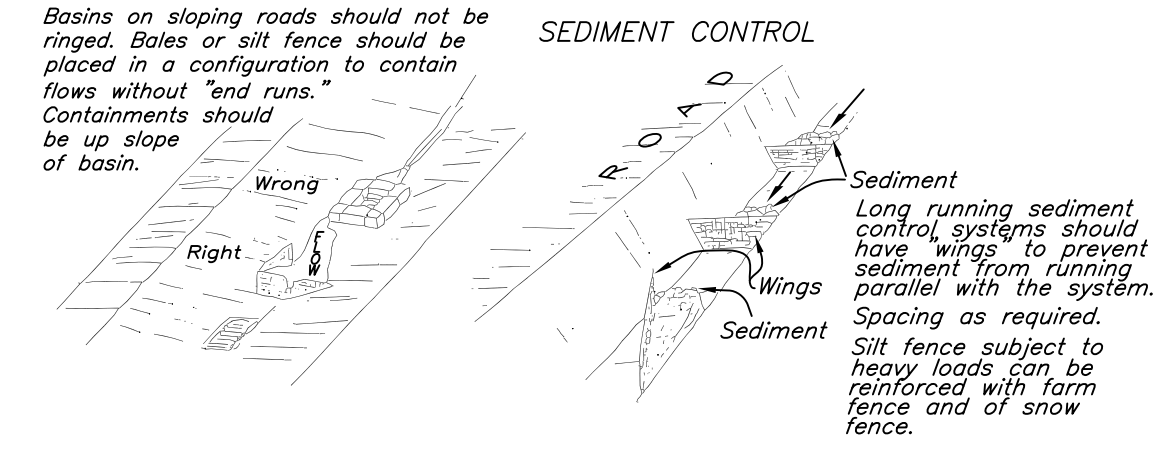

CONSTRUCTION ENTRANCE ANTI - TRACKING PAD
N.T.S.

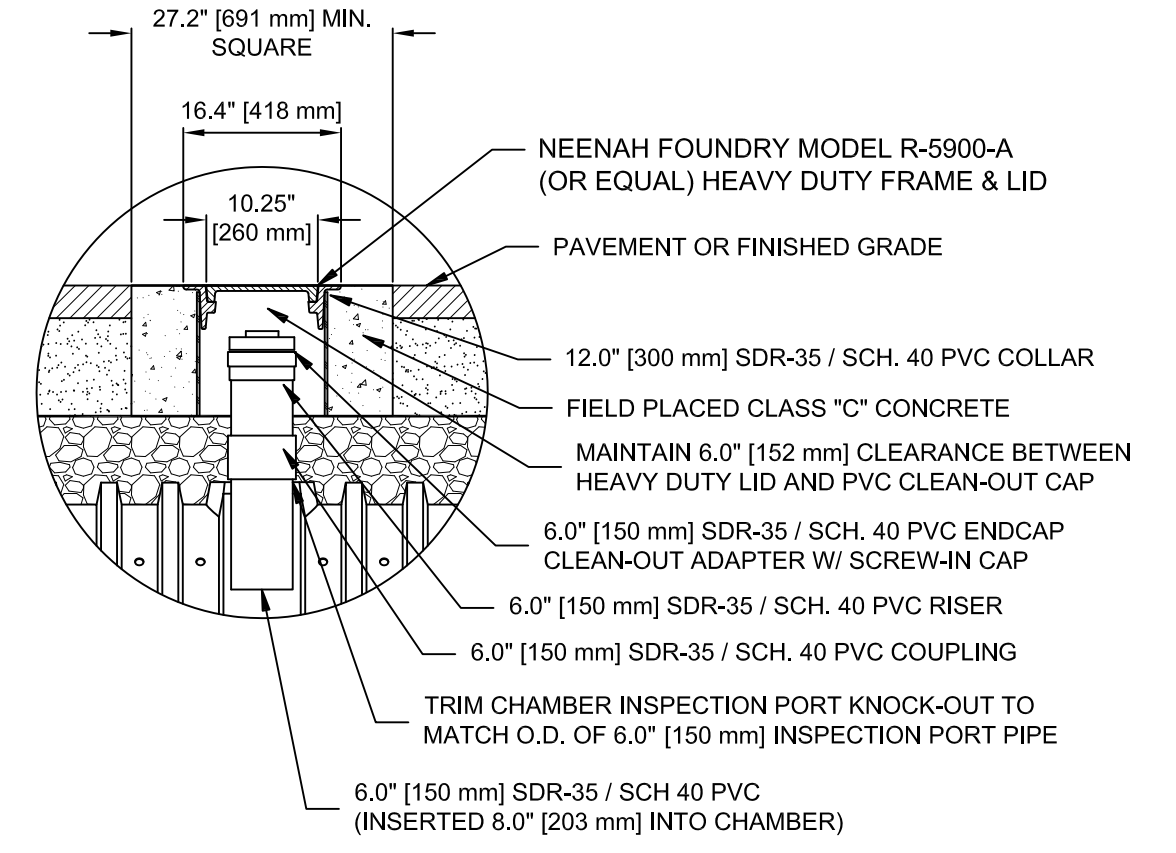

INSPECTION PORT DETAIL
NOT TO SCALE

PRELIMINARY 5/29/20

NO.	REVISIONS DESCRIPTION	DATE	DETAILS	Job No. 18-12
			TOWN OF WINCHESTER MARY P. HINSDALE SCHOOL 15 HINSDALE AVENUE WINSTED, CONNECTICUT	Scale: As Noted Date: 4/21/20 Designed: D.W.S. Drawn: K.D.K. Sheet: C400

SILVER / PETRUCCELLI + ASSOCIATES
Architects / Engineers / Interior Designers
3190 Whitney Avenue, Hamden, CT 06518-2340
Tel. 203 230 9007 Fax. 203 230 8247
silverpetrucelli.com

DONALD W. SMITH, JR., P.E.
CONSULTING ENGINEER
56 GREENWOOD CIRCLE SEYMOUR, CT 06483
Tel. 203-888-4904 Fax 203-881-3434 dwsjrpe@sbglobal.net

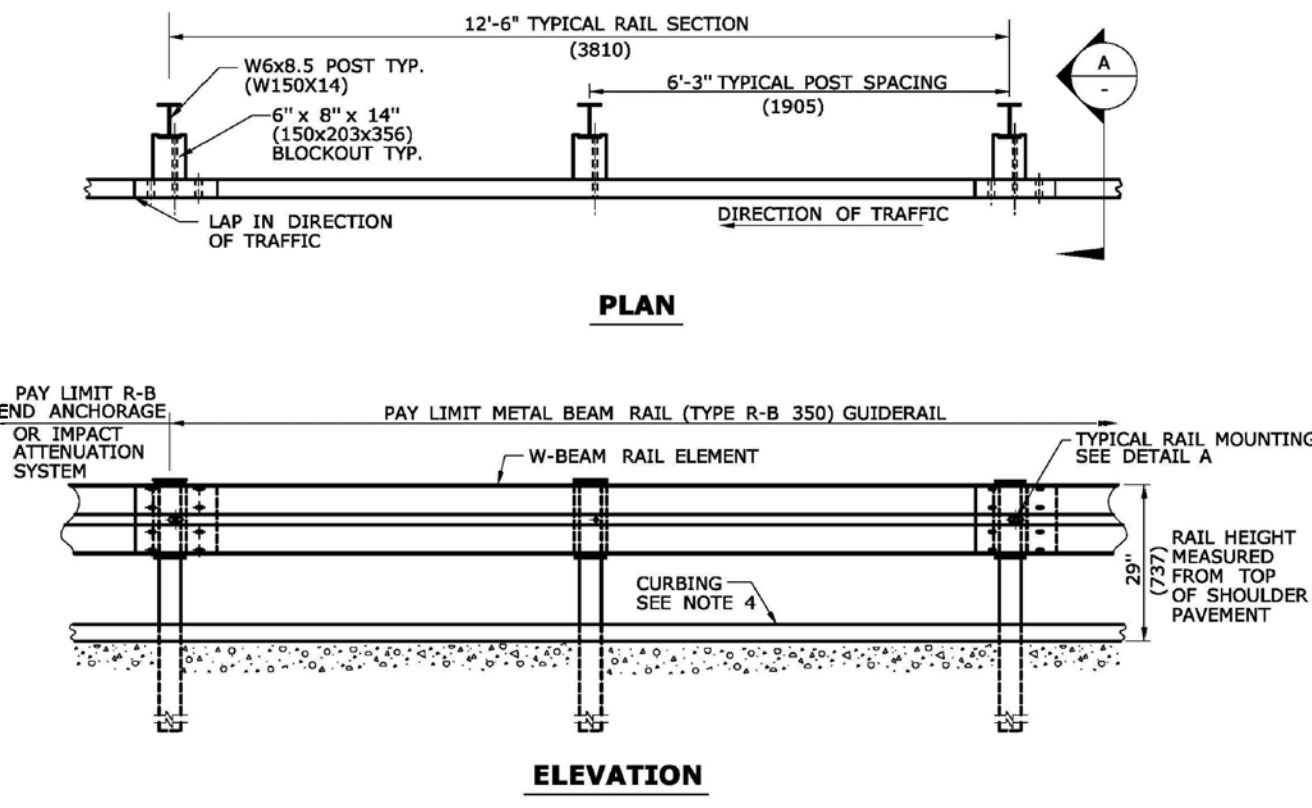

METAL BEAM RAIL (TYPE R-B 350)

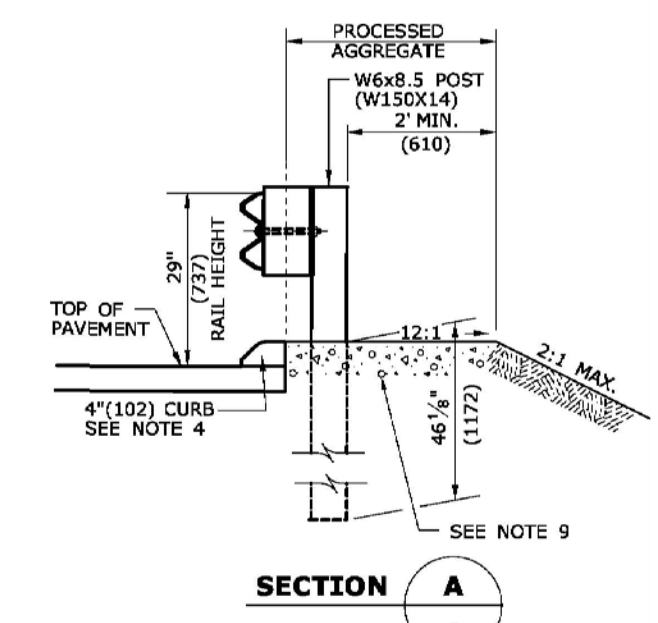

CURB APPLICATION

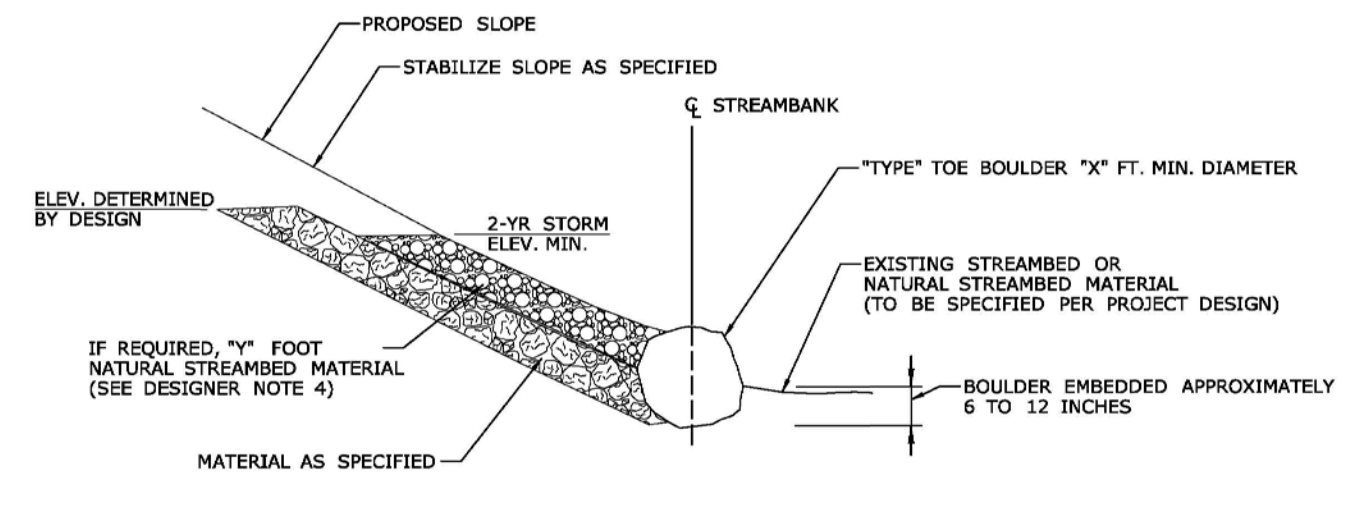

TOE BOULDERS FOR PROPOSED EMBANKMENT STABILIZATION
N.T.S.

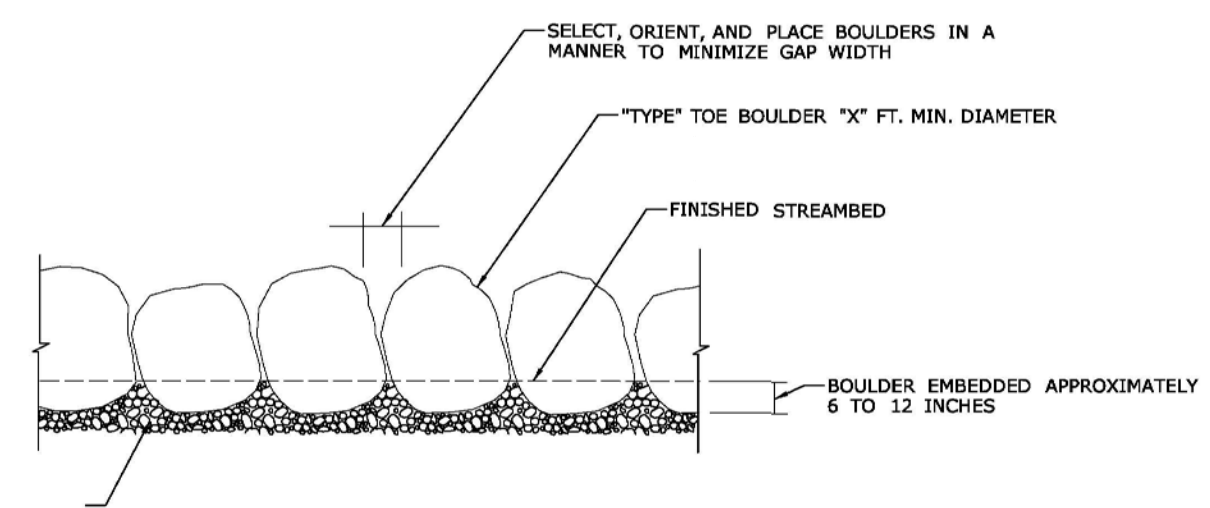

TOE BOULDERS PROFILE VIEW
N.T.S.

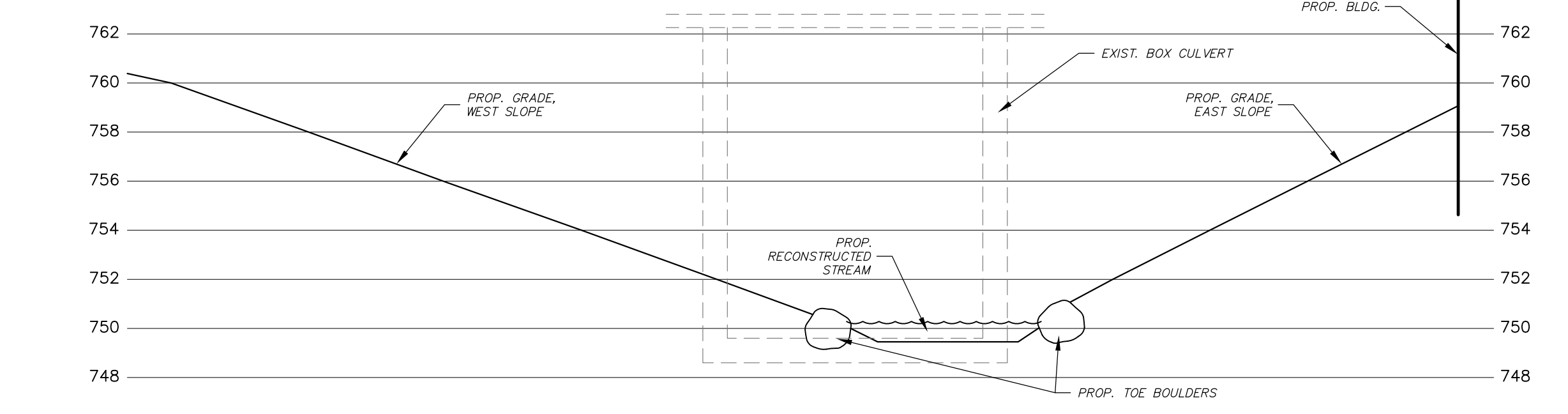

RECONSTRUCTED STREAM SECTION A-A
SCALE: 1"=5'

- GENERAL NOTES:**
- SEE SHEET HW-910.01 FOR HARDWARE AND DELINEATOR DETAILS.
 - MAXIMUM DESIGN DEFLECTION FOR R-B 350 GUIDERAIL AT THE STANDARD POST SPACING OF 6'-3" (1905) IS 4'-3" (1295). DEFLECTION REQUIREMENT IS MEASURED FROM THE BACK OF POST TO THE FACE OF OBJECT.
 - FOR CURVES WITH RADIUS OF 150 (45.7m) OR LESS, ALL RAIL ELEMENTS SHALL BE SHOP FABRICATED TO THE PROPER RADIUS AND GALVANIZED AFTER FABRICATION. RADIUS RAIL WHEN REQUIRED AND NOTED ON THE PLANS, IS INCLUDED IN THE PAY ITEM FOR GUIDERAIL.
 - RAIL HEIGHT WITH CURBING SHALL BE MEASURED FROM THE TOP OF PAVEMENT ON HIGH SPEED ROADWAYS (>45mph 72.4kph), 4" (102) CURBING MAY BE USED IN CONJUNCTION WITH GUIDERAIL AND THE RAIL ELEMENT SHALL BE PLACED FLUSH WITH THE FACE OF CURB ON LOW SPEED ROADWAYS (<45mph 72.4kph), 6" (152) CURBING MAY BE USED IN CONJUNCTION WITH GUIDERAIL AND THE RAIL ELEMENT SHALL BE PLACED A MAXIMUM OF 9" (229) BEHIND THE FACE OF CURB.
 - THREE BLOCKOUTS MAY BE USED FOR ONE POST ONLY. TWO BLOCKOUTS MAY BE USED FOR A SERIES OF POSTS. THE COST OF ADDITIONAL BLOCKOUTS AND LONGER BOLTS SHALL BE INCLUDED IN THE BID PRICE PER FOOT OF GUIDERAIL. EXTRA BLOCKOUTS AT TRANSITION TO BRIDGE PARAPETS SHOULD BE AVOIDED.
 - W-BEAM GUIDERAIL MAY BE PLACED 1" (25) OR MORE FROM THE EDGE OF PAVEMENT ONLY ON SLOPES 10:1 OR FLATTER AND WITHOUT CURBING. IF THE RAIL IS INSTALLED WITHIN 2'(610) OF THE EDGE OF PAVEMENT, THE RAIL HEIGHT IS MEASURED FROM THE SHOULDER SLOPE EXTENDED TO THE RAIL. IF THE RAIL IS INSTALLED BEYOND 2'(610) FROM THE EDGE OF PAVEMENT, THE RAIL HEIGHT IS MEASURED FROM THE GROUND DIRECTLY BELOW THE RAIL.
 - ALL R-B 350 GUIDERAIL TYPES INSTALLED ON EXPRESSWAYS AND RAMP SHALL USE CLASS B, TYPE-1 (13 GAUGE) W-BEAM RAIL ELEMENTS.
 - 20" (507) DIA EXCAVATED HOLE SHALL BE BACKFILLED WITH SUITABLE MATERIAL OR GRANULAR FILL COMPACTED IN 6" (150) LIFTS BEFORE DRIVING POST OR BOLTS MAY BE SET IN EXCAVATED HOLE AND BACKFILLED WITH CONTROLLED LOW STRENGTH MATERIAL (CLSM). 8" (203) DIA. HOLE SHALL BE BACKFILLED WITH SUITABLE MATERIAL.
 - AS DIRECTED BY THE ENGINEER AND WHERE PAVEMENT FOR RAILING IS NOT BEING INSTALLED, A MIN. 6" DEPTH OF PROCESSED AGGREGATE SHALL BE INSTALLED FROM THE PAVEMENT EDGE OR BACK OF CURB TO A MINIMUM OF 2' (610) BEHIND THE GUIDERAIL POST AND COMPACTED IN 6" (150) LIFTS.
 - MINIMUM RAIL HEIGHT FOR NEW CONSTRUCTION SHALL BE 29" (737) ± 1" (25).

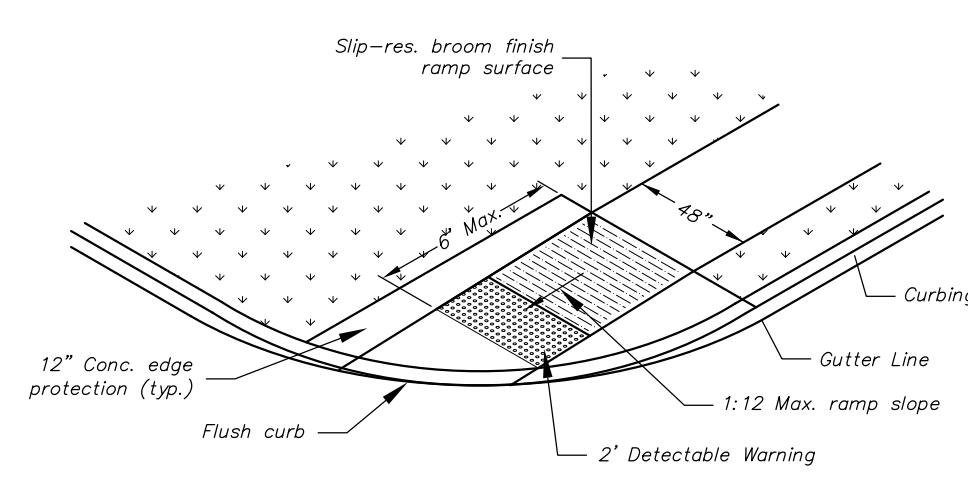

DIAGONAL SIDEWALK FLUSH CURB & RAMP
N.T.S.

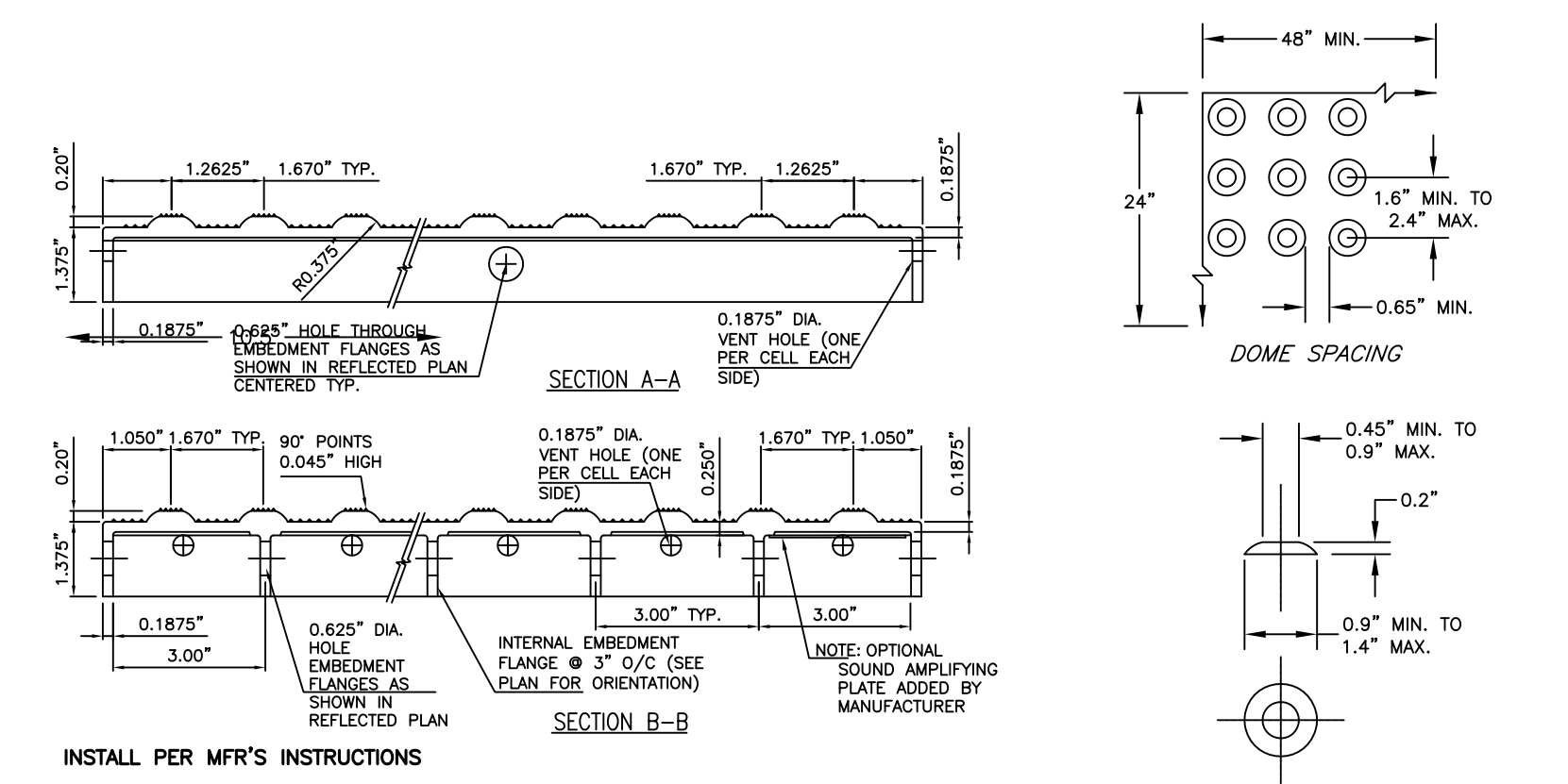

DETECTABLE WARNING DETAIL (CAST IN PLACE)
ARMOR-TILE OR APPROVED EQUAL
N.T.S.

DETECTABLE WARNING AREA
N.T.S.

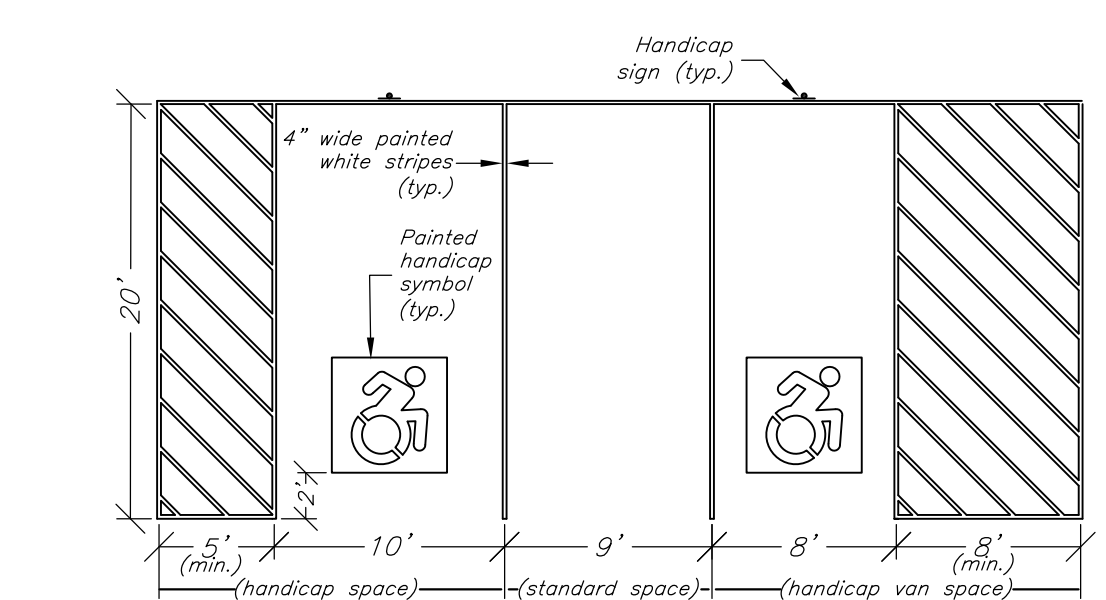

TYPICAL HANDICAP PARKING SPACE PAVEMENT MARKING
N.T.S.

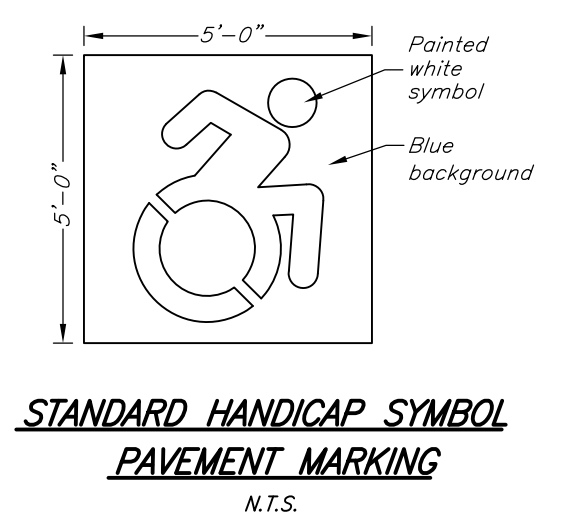

STANDARD HANDICAP SYMBOL PAVEMENT MARKING
N.T.S.

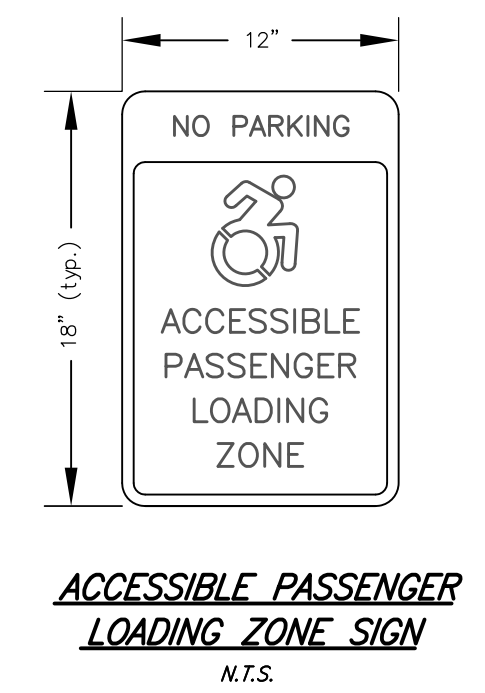

ACCESSIBLE PASSENGER LOADING ZONE SIGN
N.T.S.

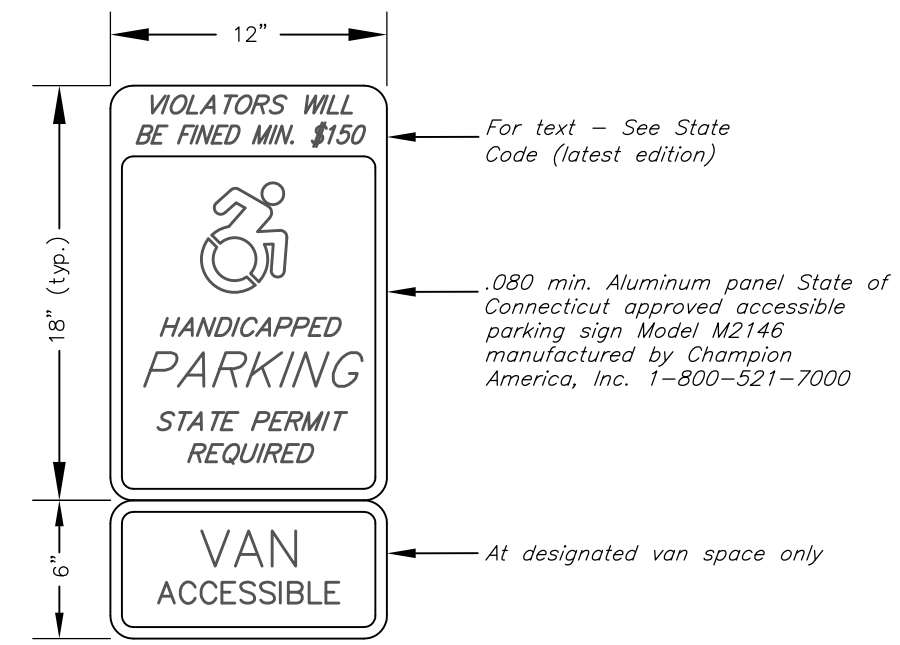

HANDICAP PARKING SIGN
N.T.S.

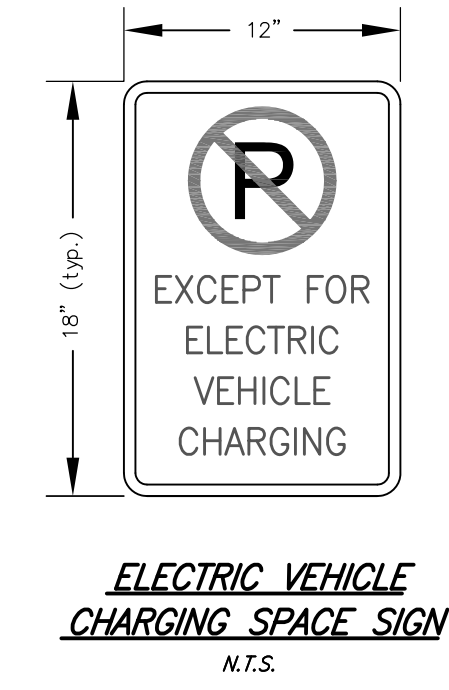

ELECTRIC VEHICLE CHARGING SPACE SIGN
N.T.S.

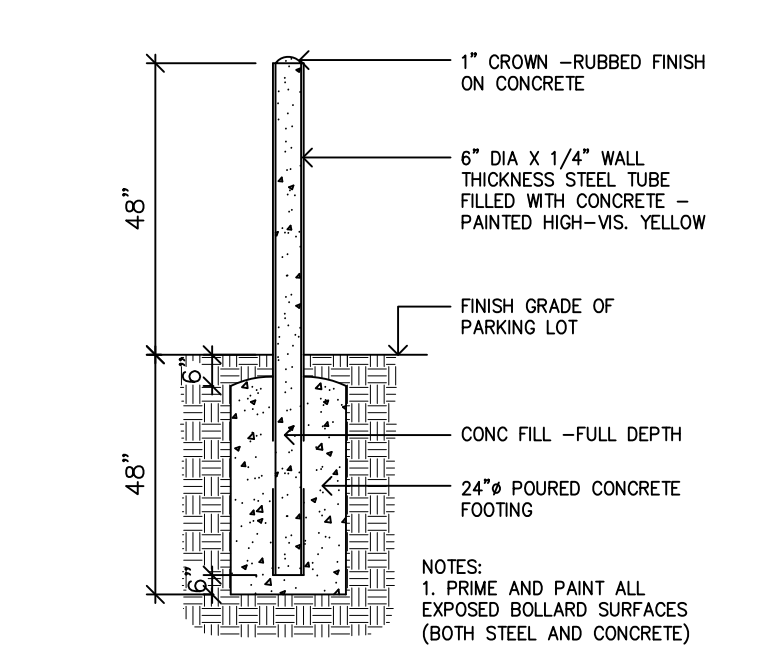

STEEL BOLLARD
N.T.S.

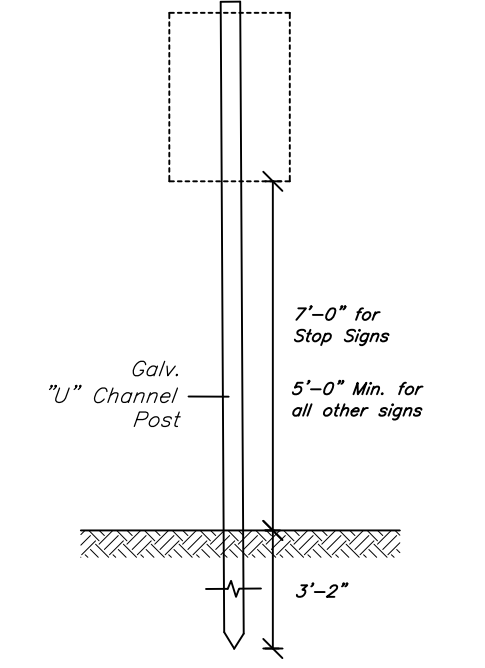

METAL SIGN DETAIL
N.T.S.

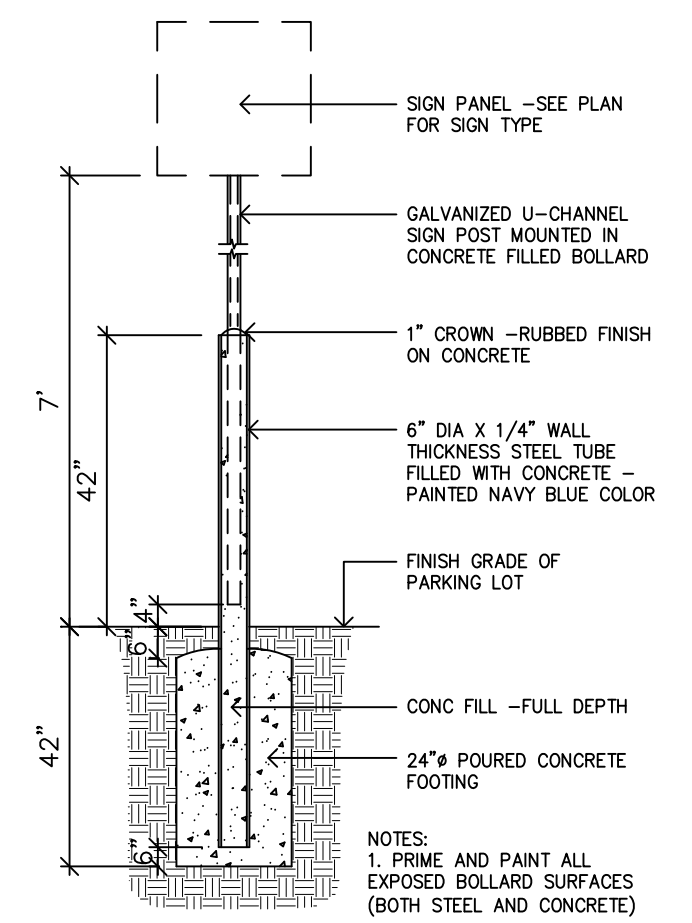

SIGN MOUNTED IN STEEL BOLLARD
N.T.S.

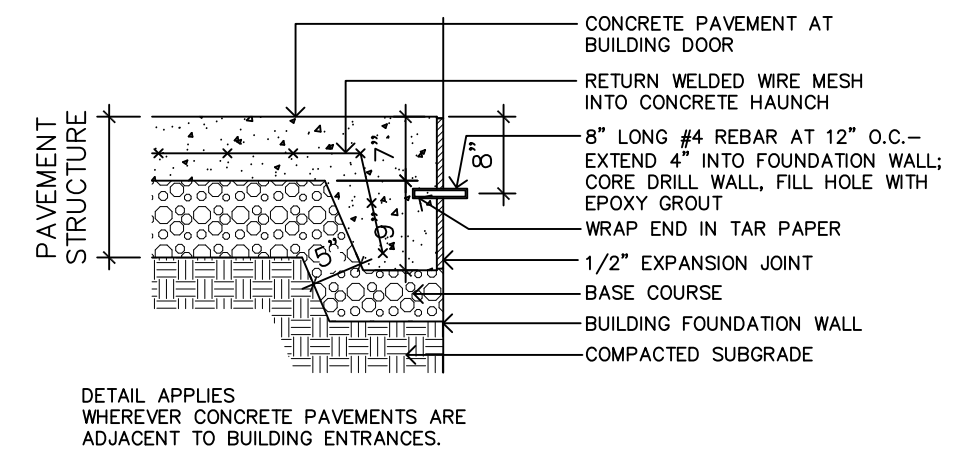

PINNED CONCRETE PAVEMENT AT BUILDING DOOR
N.T.S.

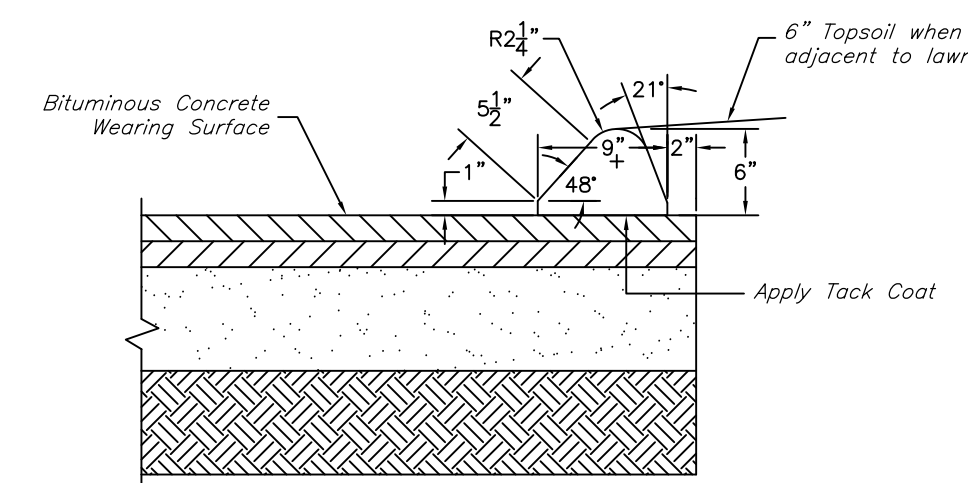

6" BIT. CONC. LIP CURB DETAIL
N.T.S.

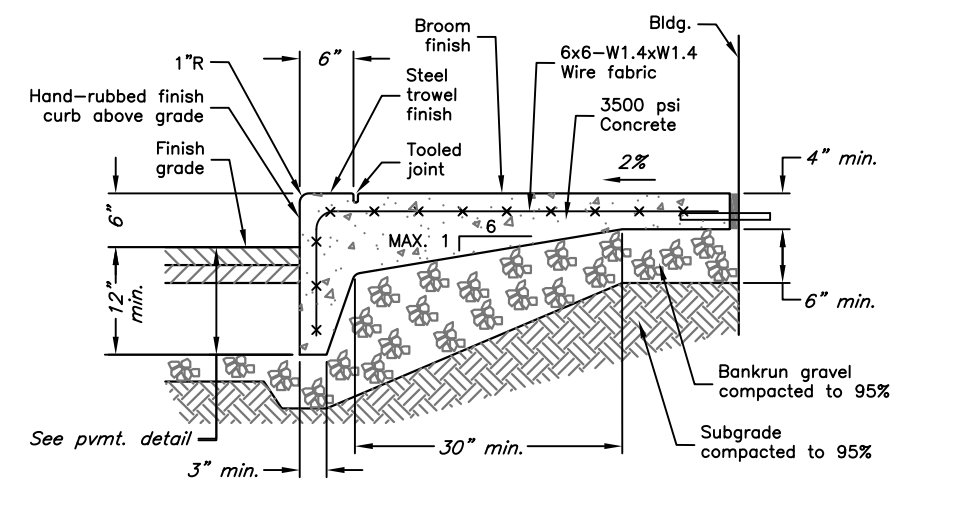

CONCRETE WALK W/INTEGRAL CURB
N.T.S.

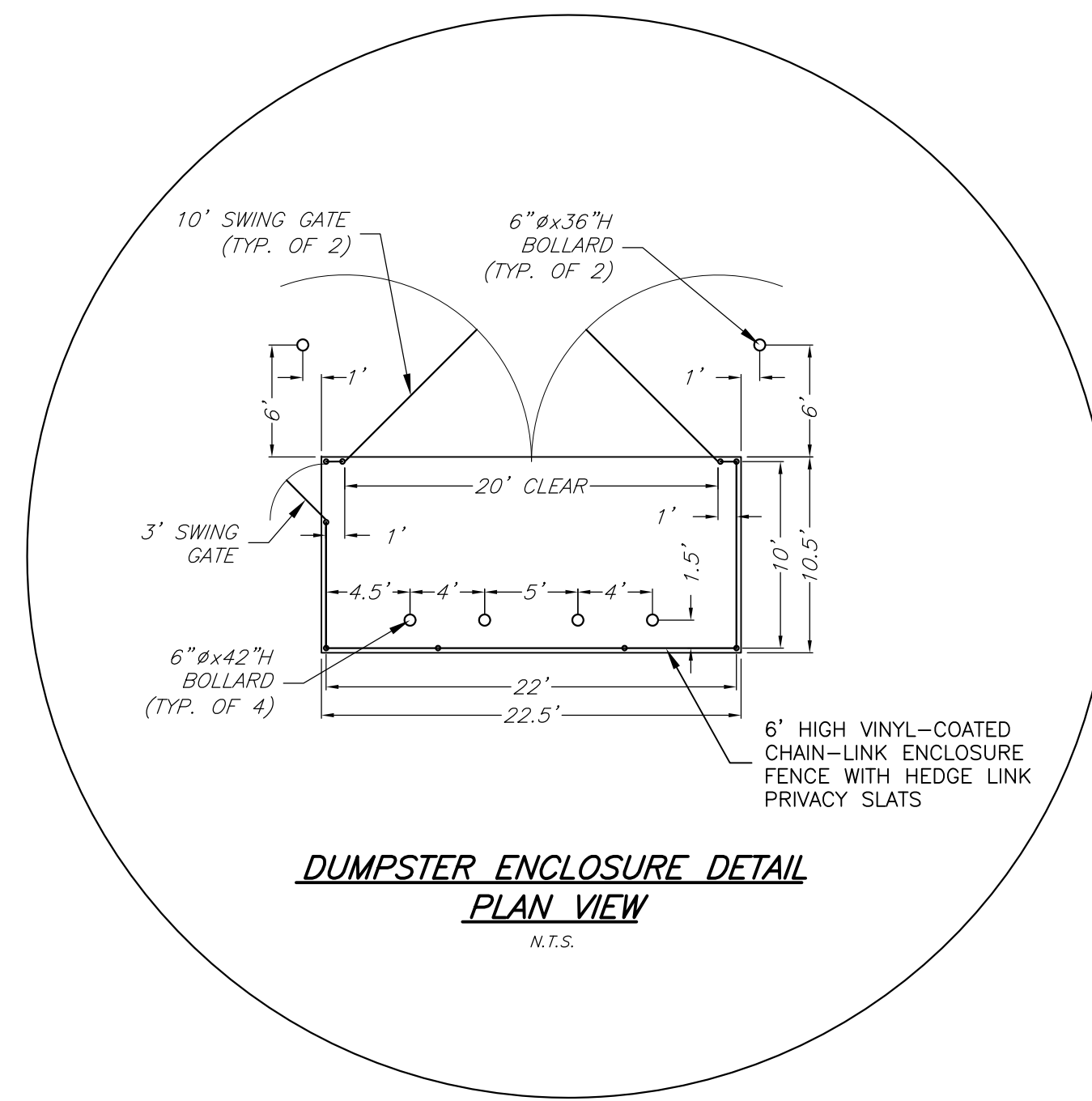

DUMPSTER ENCLOSURE DETAIL PLAN VIEW
N.T.S.

PRELIMINARY 5/29/20

REVISIONS		
NO.	DESCRIPTION	DATE

SILVER / PETRUCCELLI + ASSOCIATES
Architects / Engineers / Interior Designers

3190 Whitney Avenue, Hamden, CT 06518-2340
Tel. 203 230 9007 Fax. 203 230 8247
silverpetrucelli.com

DONALD W. SMITH, JR., P.E.
CONSULTING ENGINEER
56 GREENWOOD CIRCLE SEYMOUR, CT 06483
Tel. 203-888-4904 Fax 203-881-3434 dwsjrpe@sbcglobal.net

DETAILS

TOWN OF WINCHESTER
MARY P. HINSDALE SCHOOL

15 HINSDALE AVENUE
WINSTED, CONNECTICUT

Job No. 18-12
Scale: As Noted
Date: 4/21/20
Designed: D.W.S.
Drawn: K.D.K.
Sheet: C401

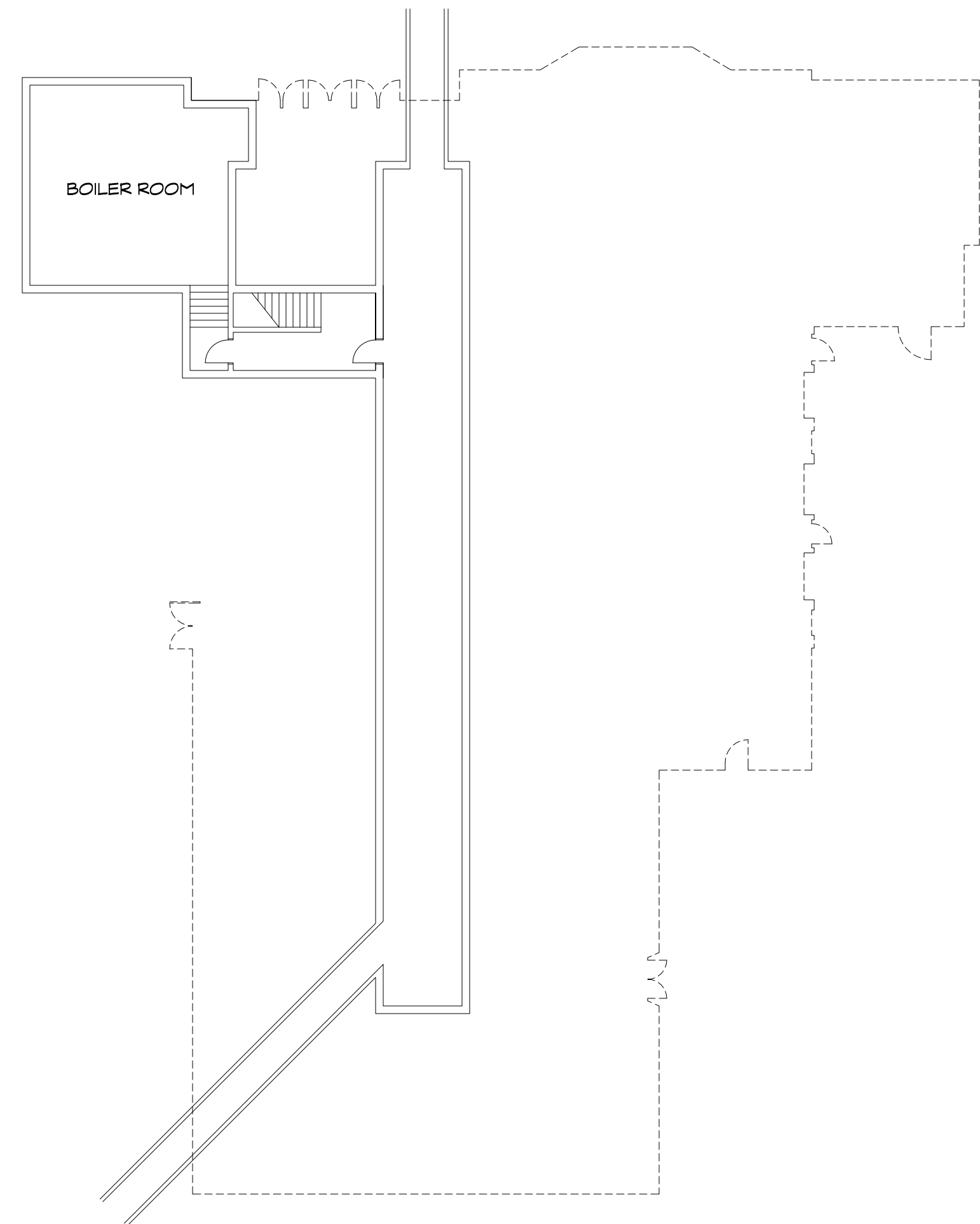

1
EXISTING BOILER ROOM
SCALE: 1/8" = 1'-0"
NORTH

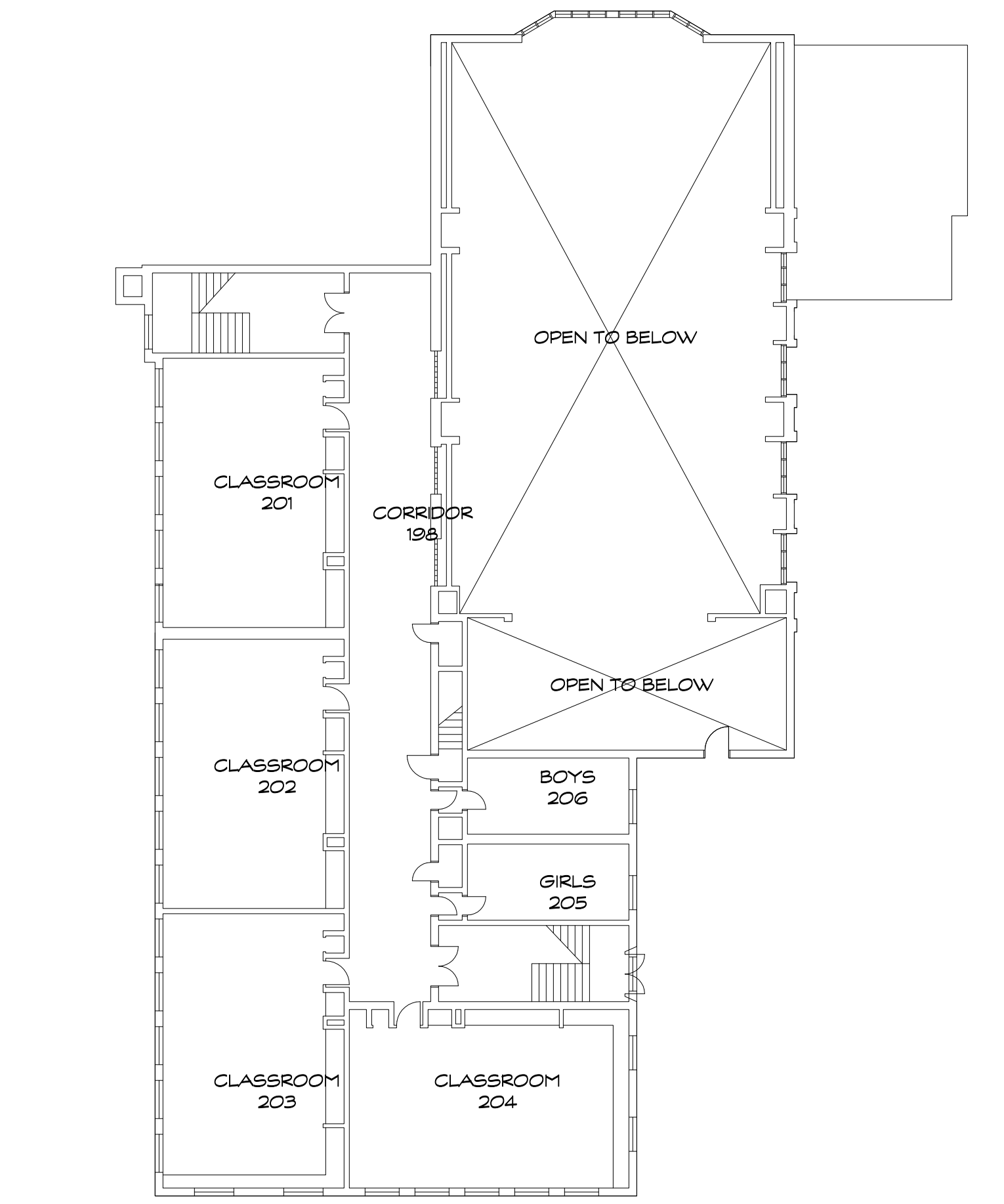
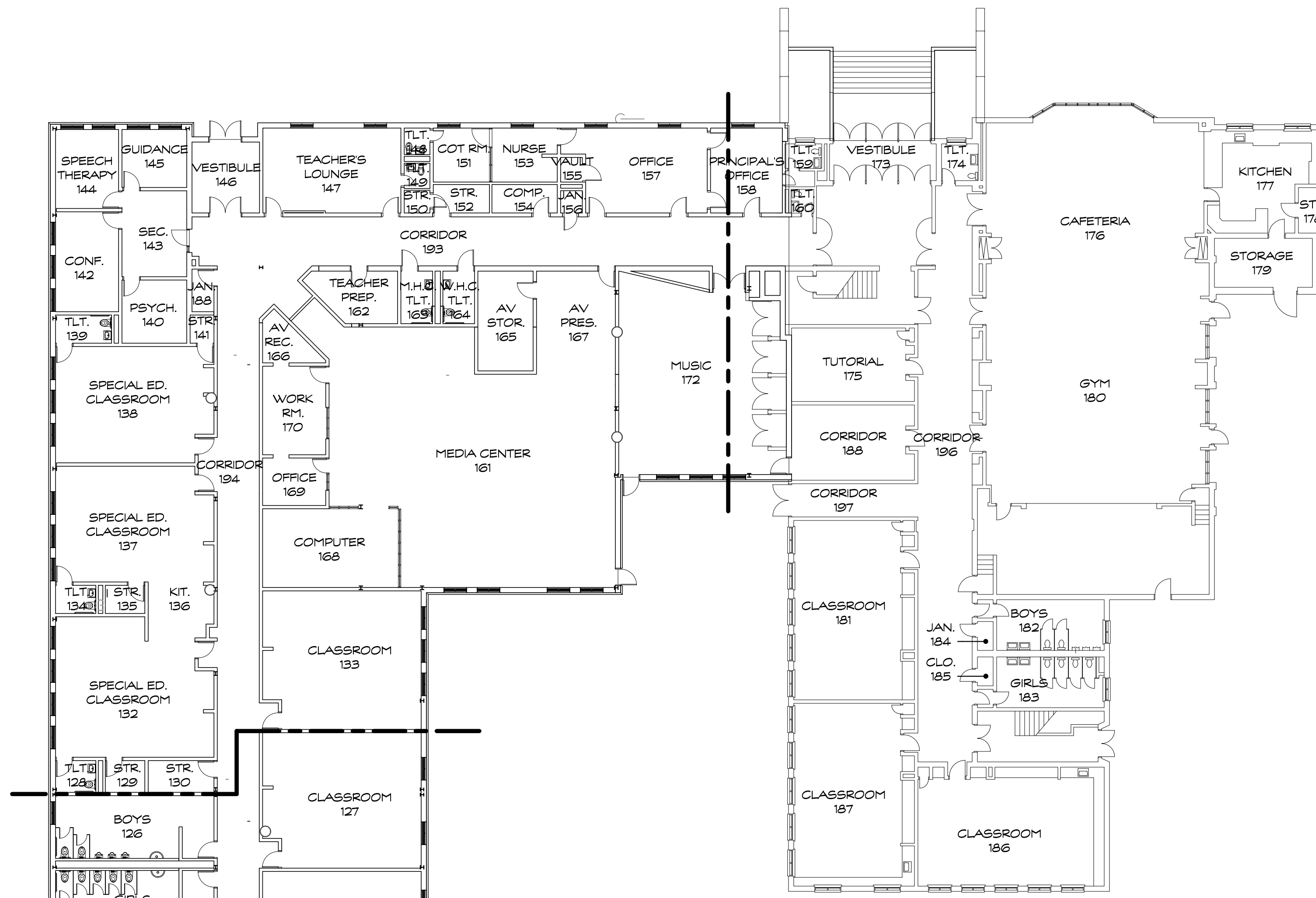

2
EXISTING UPPER LEVEL
SCALE: 1/8" = 1'-0"
NORTH

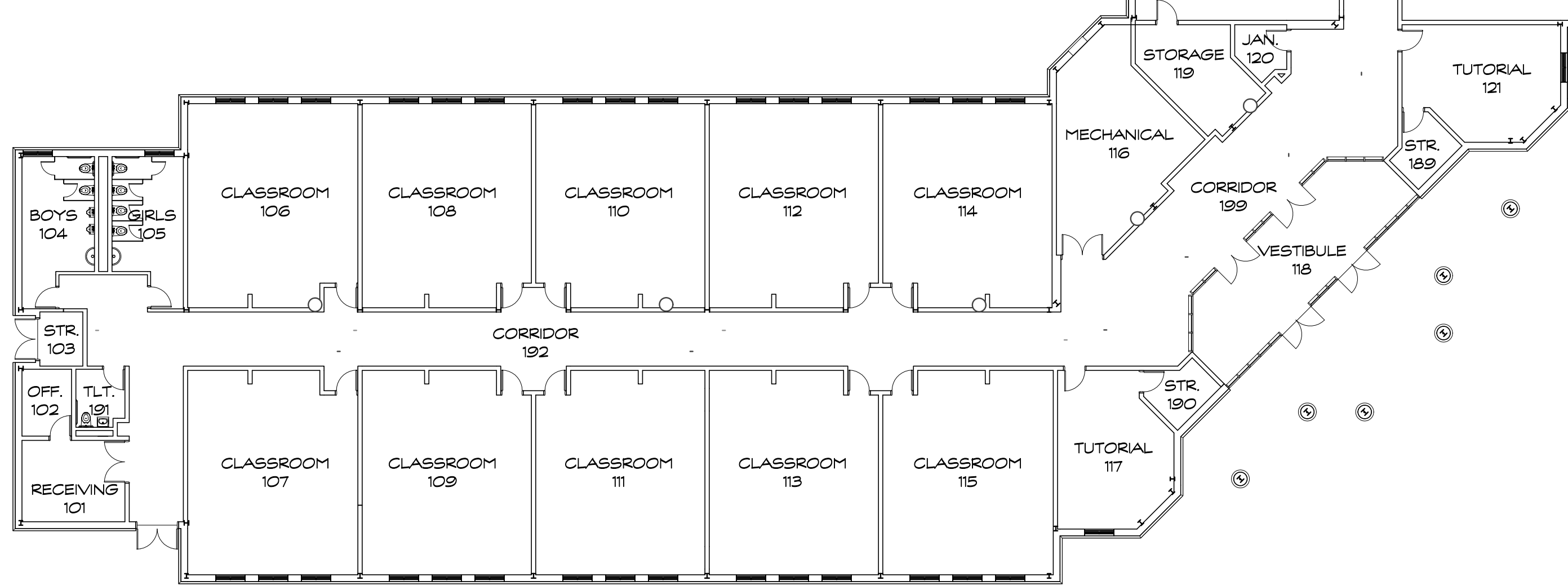

3
OVERALL EXISTING FLOOR PLAN
SCALE: 1/8" = 1'-0"
NORTH

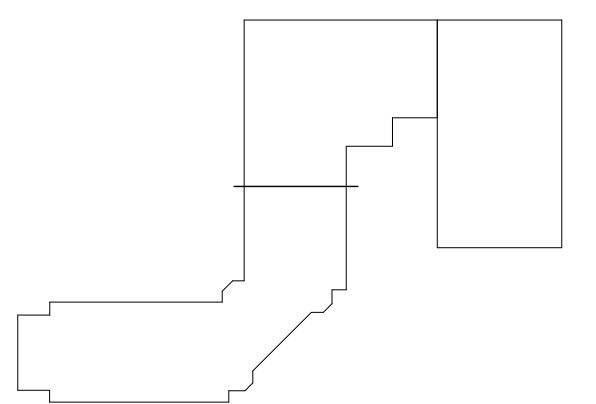

Project Title:
Hinsdale School Alterations
15 Hinsdale Ave.
Winsted, CT 06098



SILVER / PETRUCELLI + ASSOCIATES
Architects / Engineers / Interior Designers
3190 Whitney Avenue, Hamden, CT 06518-2340
Tel. 203 230 9007 Fax. 203 230 8247
silverpetrucelli.com

Revision:	Description:	Date:	Revised By:

Drawing Title:
**EXISTING FLOOR PLAN -
OVERALL**
State Project #: 162-0043RNV

Date:
June 30, 2020
Scale:
1/8" = 1'-0"
Drawn By:
MES
Project Number:
18.223
Drawing Number:
A010

DEMOLITION GENERAL NOTES

1. READ ALL GENERAL NOTES ON DRAWING A001.
2. COORDINATE ARCHITECTURAL DEMOLITION WORK WITH ALL OTHER TRADES, INCLUDING HAZARDOUS MATERIAL ABATEMENT DRAWINGS. REFER TO M/E/P/FP DRAWINGS FOR ADDITIONAL DEMOLITION SCOPE.
3. WHERE INCONSISTENCIES OCCUR, NOTIFY THE DESIGN TEAM AND ASSUME THE GREATER VALUE FOR BIDDING PURPOSES. CONTRACTORS SHALL FIELD VERIFY ALL EXISTING CONDITIONS AND DIMENSIONS.
4. SAW CUT AND REMOVE CONCRETE SLAB & GRAVEL IN ALL AREAS AS NECESSARY TO ALLOW FOR NEW UNDERSLAB PIPING, CONDUIT, RADON PITS & UTILITIES. COORDINATE W/ M/E/P/FP DRAWINGS.
5. ALL EXISTING BASE TRIM (INCLUDING WALLS TO REMAIN), WINDOW TREATMENTS, SHADES, HARDWARE, ETC TO BE REMOVED AND DISPOSED OF.

DEMOLITION NOTES

1. REMOVE AND DISPOSE OF EXISTING GYPSUM BOARD AND METAL STUD PARTITION INCLUDING ALL FINISHES, BASE, DEVICES, WIRING AND APPURTENANCES
2. REMOVE AND DISPOSE OF EXISTING DOOR, GLAZING IF APPLICABLE, FRAME, AND HARDWARE
3. REMOVE AND DISPOSE OF EXISTING CEILING TILE SYSTEM (VARIOUS TYPES), ALL GYPSUM BOARD/ PLASTER SOFFITS, AND ASSOCIATED FRAMING
4. REMOVE AND DISPOSE OF EXISTING EXTERIOR MASONRY WALL INCLUDING BRICK VENEER, CMU, INSULATION, TIES, FLASHINGS, ETC.
5. REMOVE AND DISPOSE OF EXISTING WINDOW INCLUDING GLAZING, FRAME, HARDWARE, FLASHINGS, ETC.

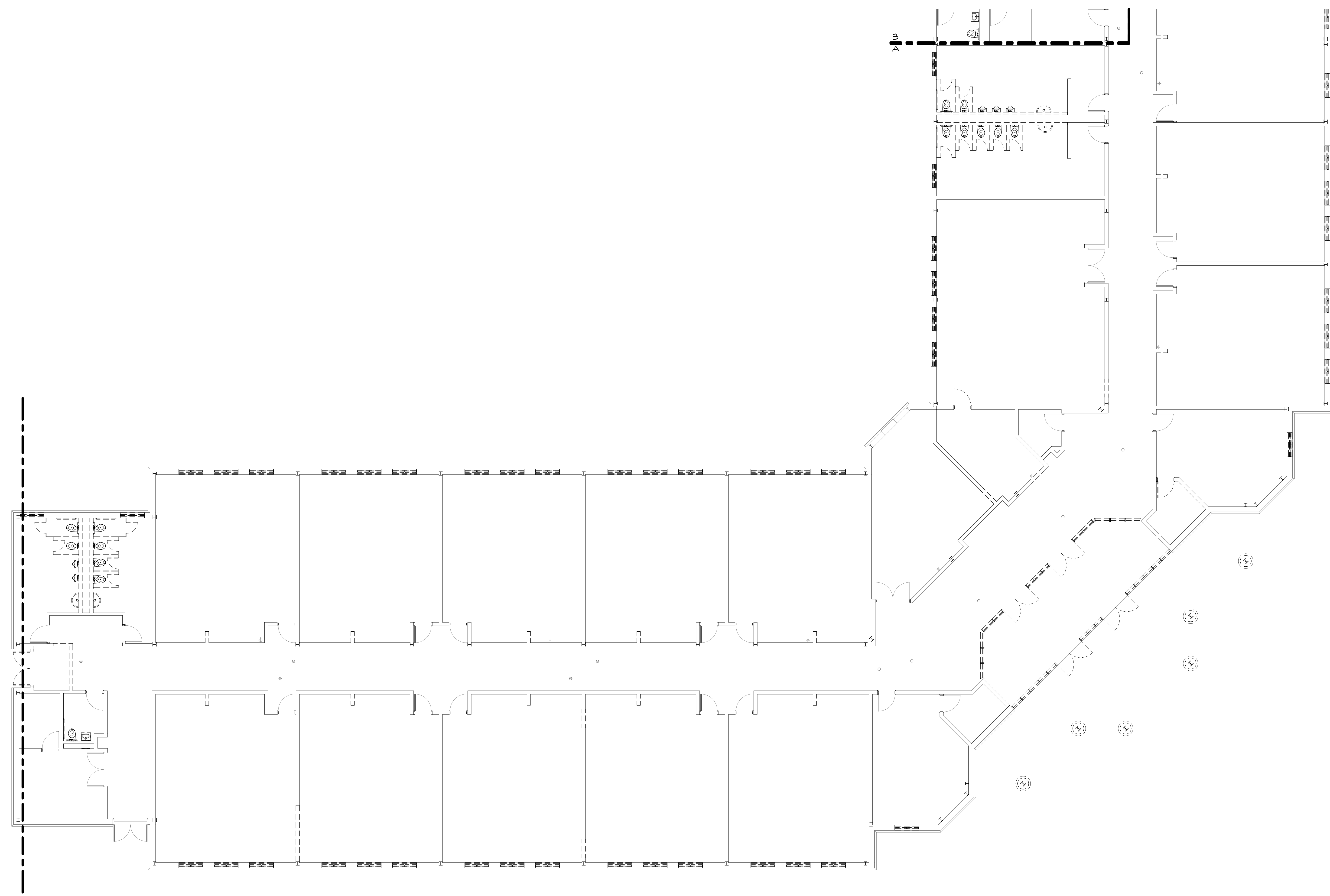

DEMOLITION PLAN - AREA A
 SCALE: 1/8" = 1'-0"
 NORTH

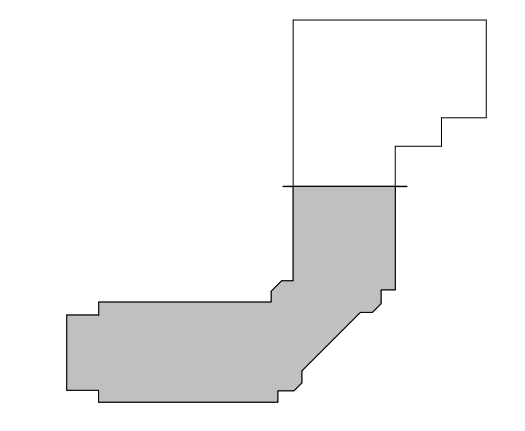

Project Title:
Hinsdale School Alterations
 15 Hinsdale Ave.
 Winsted, CT 06098

SILVER / PETRUCELLI + ASSOCIATES
 Architects / Engineers / Interior Designers
 3190 Whitney Avenue, Hamden, CT 06518-2340
 Tel. 203 230 9007 Fax. 203 230 8247
 silverpetrucelli.com

Revision:	Description:	Date:	Revised By:

Drawing Title:
DEMOLITION PLAN - AREA A
 State Project #: 162-0043RNV

Date:
 June 30, 2020
 Scale:
 As Indicated
 Drawn By:
 Author:
 Project Number:
 18-223

Drawing Number:
A020

DEMOLITION GENERAL NOTES

1. READ ALL GENERAL NOTES ON DRAWING A001.
2. COORDINATE ARCHITECTURAL DEMOLITION WORK WITH ALL OTHER TRADES, INCLUDING HAZARDOUS MATERIAL ABATEMENT DRAWINGS. REFER TO M/E/P/FP DRAWINGS FOR ADDITIONAL DEMOLITION SCOPE.
3. WHERE INCONSISTENCIES OCCUR, NOTIFY THE DESIGN TEAM AND ASSUME THE GREATER VALUE FOR BIDDING PURPOSES. CONTRACTORS SHALL FIELD VERIFY ALL EXISTING CONDITIONS AND DIMENSIONS.
4. SAW CUT AND REMOVE CONCRETE SLAB & GRAVEL IN ALL AREAS AS NECESSARY TO ALLOW FOR NEW UNDERSLAB PIPING, CONDUIT, RADON PITS & UTILITIES. COORDINATE W/ M/E/P/FP DRAWINGS.
5. ALL EXISTING BASE TRIM (INCLUDING WALLS TO REMAIN), WINDOW TREATMENTS, SHADES, HARDWARE, ETC TO BE REMOVED AND DISPOSED OF.

DEMOLITION NOTES

1. REMOVE AND DISPOSE OF EXISTING GYPSUM BOARD AND METAL STUD PARTITION INCLUDING ALL FINISHES, BASE, DEVICES, WIRING AND APPURTENANCES.
2. REMOVE AND DISPOSE OF EXISTING DOOR, GLAZING IF APPLICABLE, FRAME, AND HARDWARE.
3. REMOVE AND DISPOSE OF EXISTING CEILING TILE SYSTEM (VARIOUS TYPES), ALL GYPSUM BOARD/ PLASTER SOFFITS, AND ASSOCIATED FRAMING.
4. REMOVE AND DISPOSE OF EXISTING EXTERIOR MASONRY WALL INCLUDING BRICK VENEER, CMU, INSULATION, TIES, FLASHINGS, ETC.
5. REMOVE AND DISPOSE OF EXISTING WINDOW INCLUDING GLAZING, FRAME, HARDWARE, FLASHINGS, ETC.

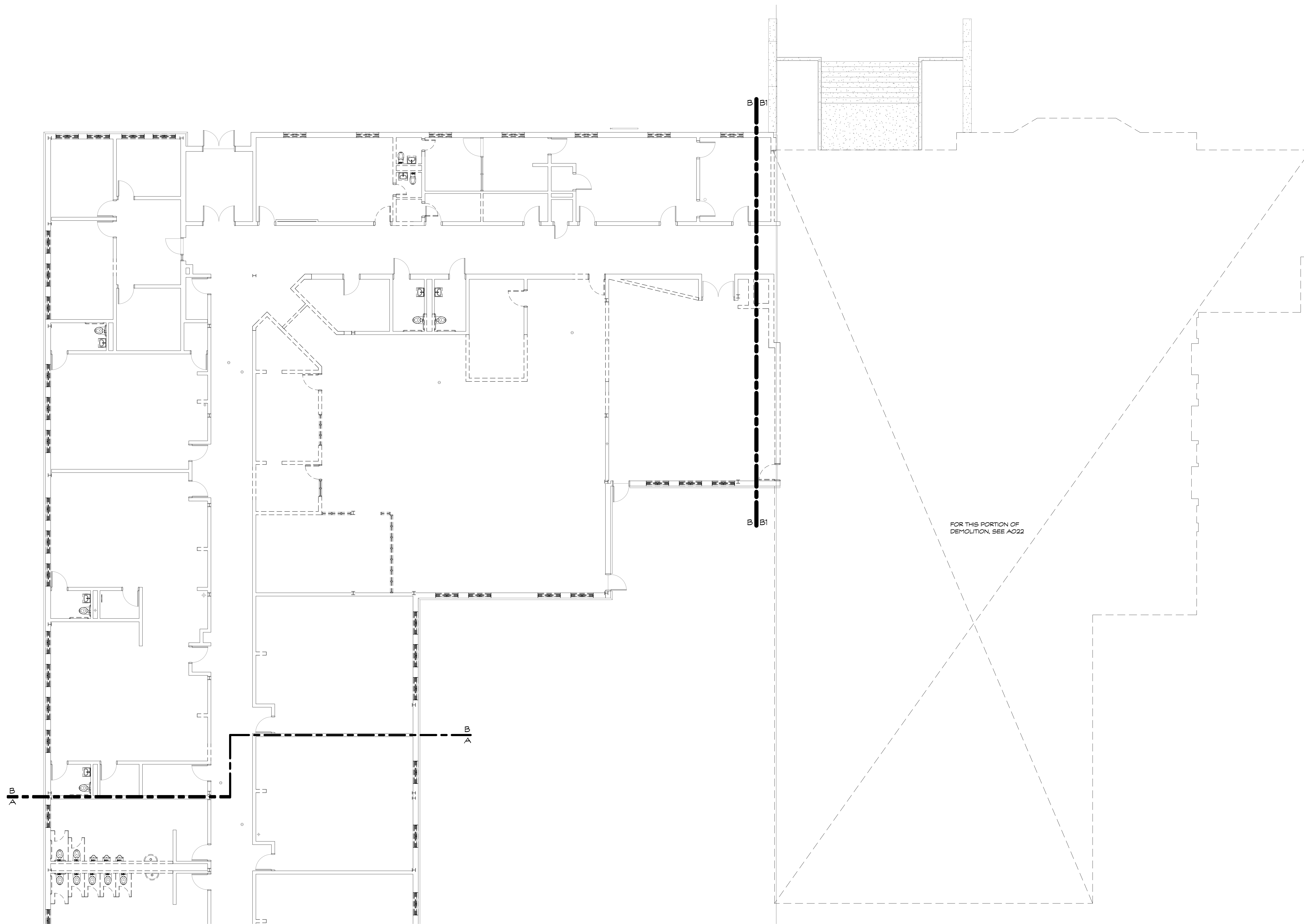

DEMOLITION PLAN - AREA B
SCALE: 1/8" = 1'-0"

1
A021

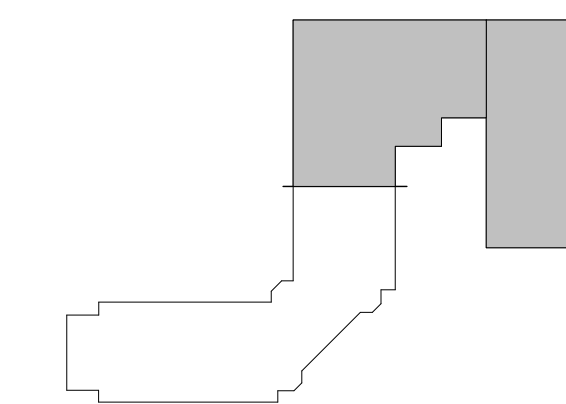

Project Title:
Hinsdale School Alterations
15 Hinsdale Ave.
Winsted, CT 06098



SILVER / PETRUCELLI + ASSOCIATES
Architects / Engineers / Interior Designers
3190 Whitney Avenue, Hamden, CT 06518-2340
Tel. 203 230 9007 Fax. 203 230 8247
silverpetrucelli.com

Revision:	Description:	Date:	Revised By:

Drawing Title:
DEMOLITION PLAN - AREA B
State Project #: 162-0043RNV

Date:
June 30, 2020
Scale:
As Indicated
Drawn By:
Author:
Project Number:
18.223

Drawing Number:
A021

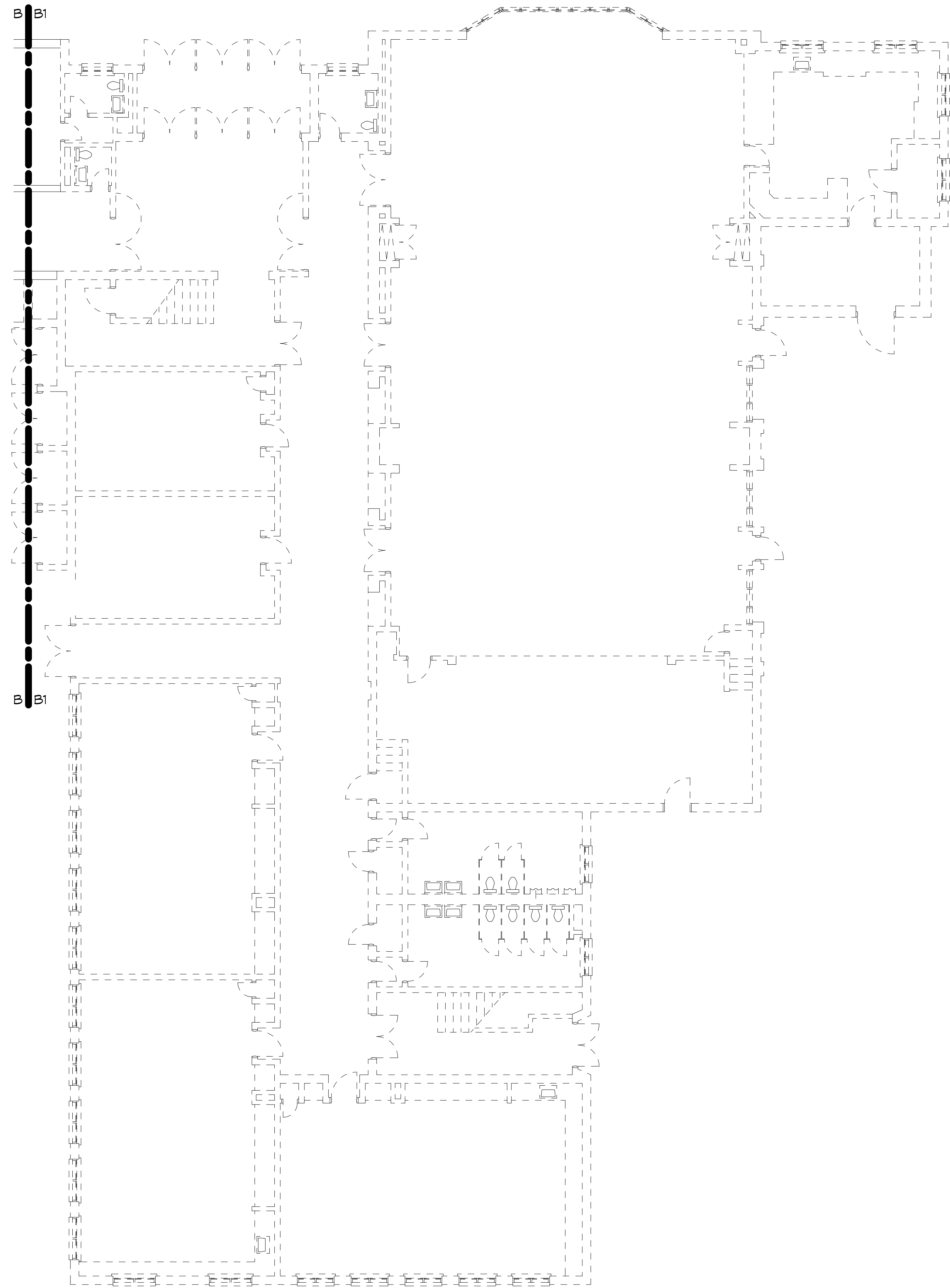

DEMOLITION PLAN - MAIN LEVEL
SCALE: 1/8" = 1'-0"

1
A022

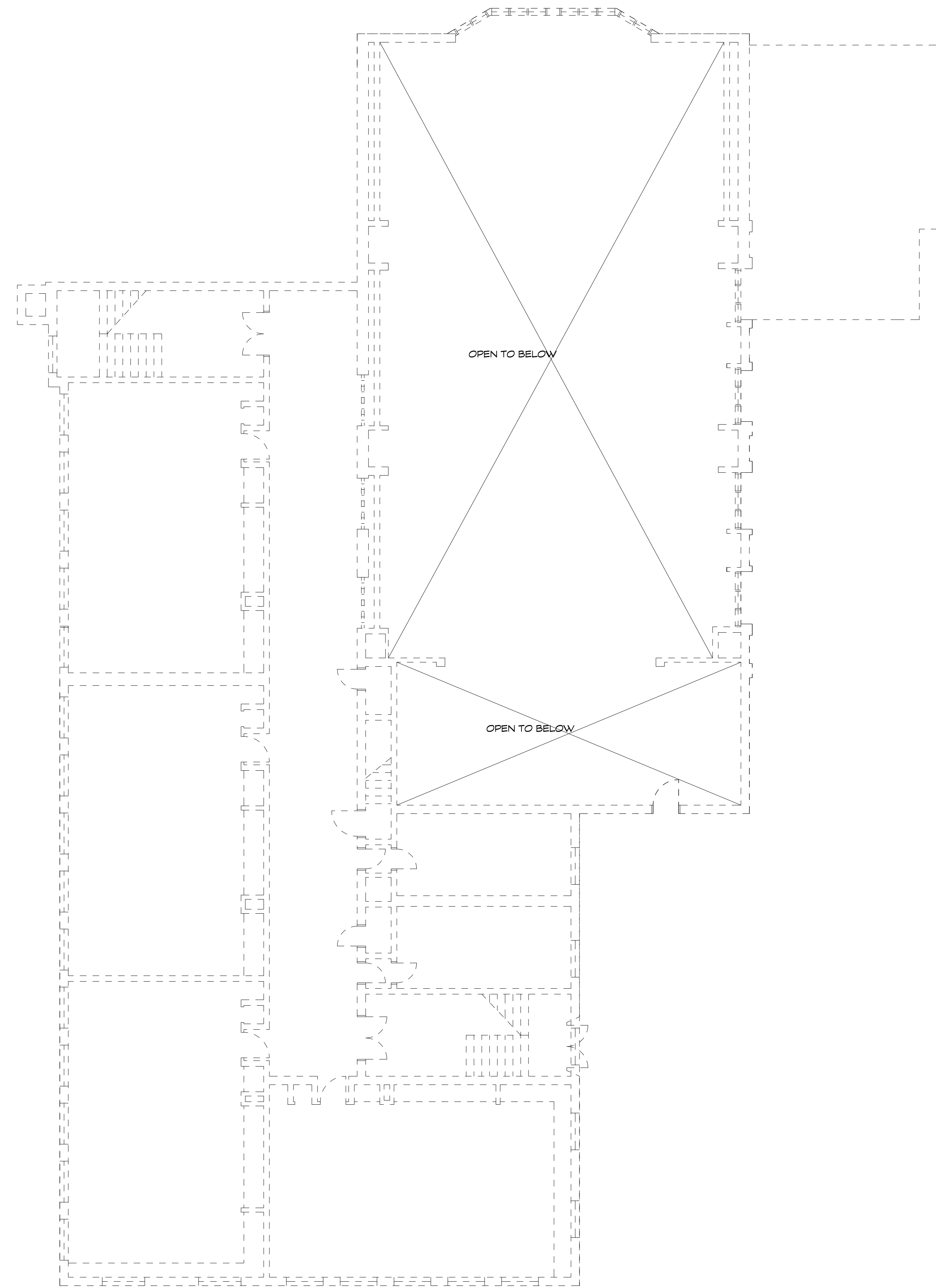

DEMOLITION PLAN - UPPER LEVEL
SCALE: 1/8" = 1'-0"

3
A022

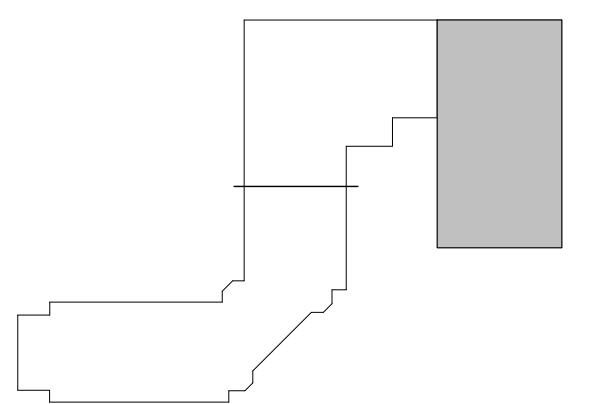

Project Title:
Hinsdale School Alterations
15 Hinsdale Ave.
Winsted, CT 06098



SILVER / PETRUCELLI + ASSOCIATES
Architects / Engineers / Interior Designers
3190 Whitney Avenue, Hamden, CT 06518-2340
Tel. 203 230 9007 Fax. 203 230 8247
silverpetrucelli.com

Revision:	Description:	Date:	Revised By:

Drawing Title:
DEMOLITION PLAN - AREA B1
State Project #: 162-0043RNV

Date: **June 30, 2020**
Scale: **1/8" = 1'-0"**
Drawn By: _____
Author: _____
Project Number: **18.223**
Drawing Number: **A022**

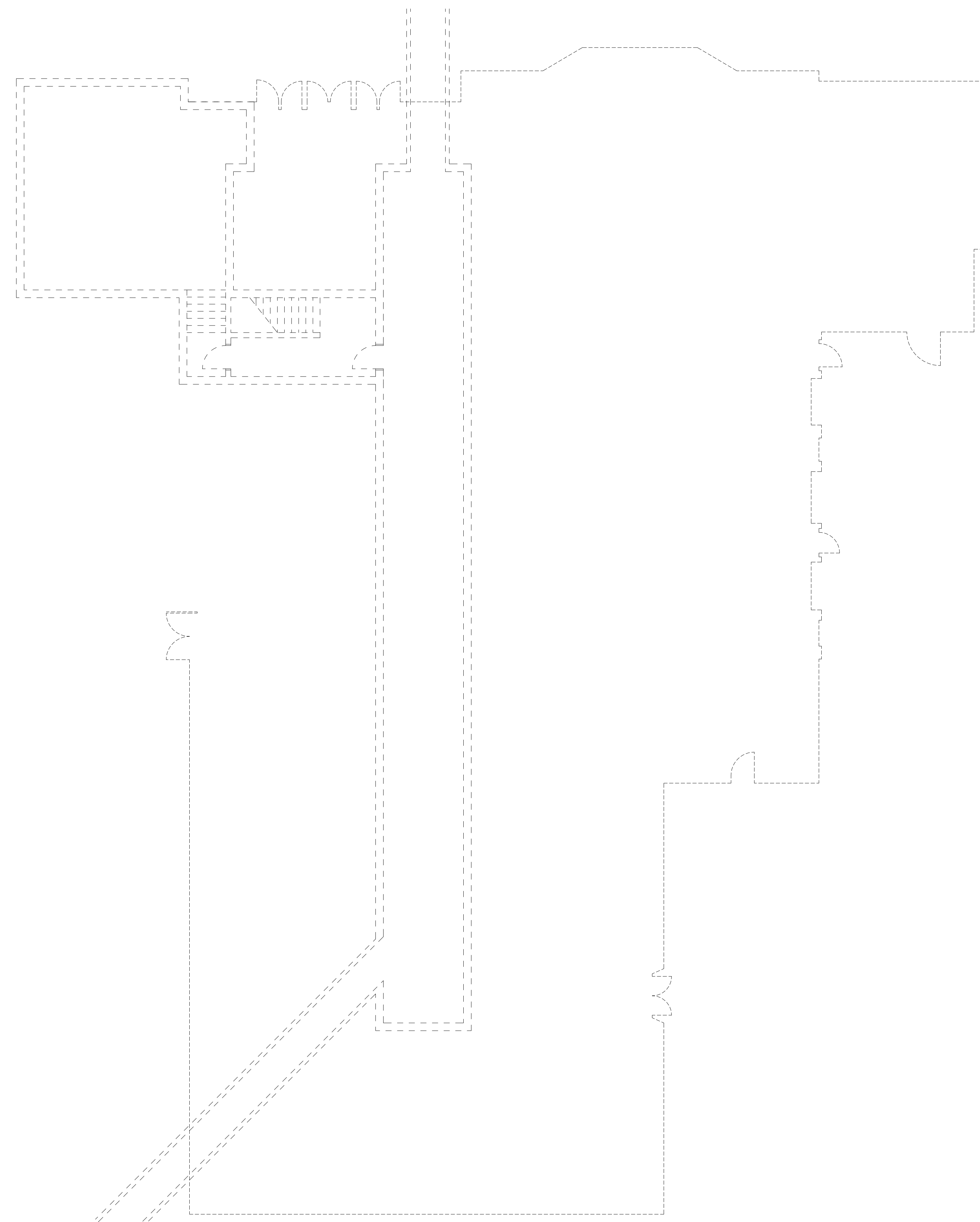

DEMOLITION PLAN - BOILER ROOM
 SCALE: 1/8" = 1'-0"

1
 A023

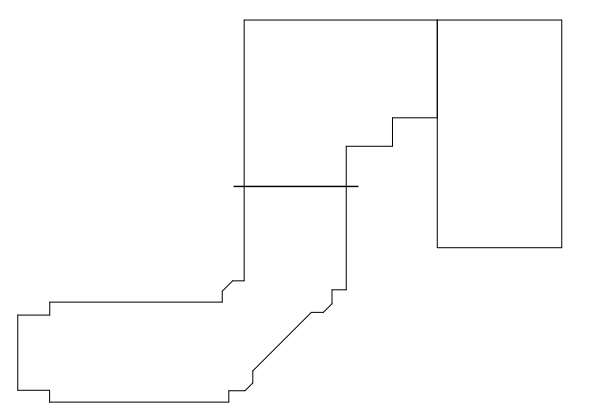

Project Title:
Hinsdale School Alterations
 15 Hinsdale Ave.
 Winsted, CT 06098



SILVER / PETRUCELLI + ASSOCIATES
 Architects / Engineers / Interior Designers
 3190 Whitney Avenue, Hamden, CT 06518-2340
 Tel. 203 230 9007 Fax. 203 230 8247
 silverpetrucelli.com

Revision:	Description:	Date:	Revised By:

Drawing Title:
DEMOLITION PLAN - BOILER ROOM
 State Project #: 162-0043RNV

Date: June 30, 2020
 Scale: 1/8" = 1'-0"
 Drawn By: _____
 Author: _____
 Project Number: 18.223
 Drawing Number: **A023**

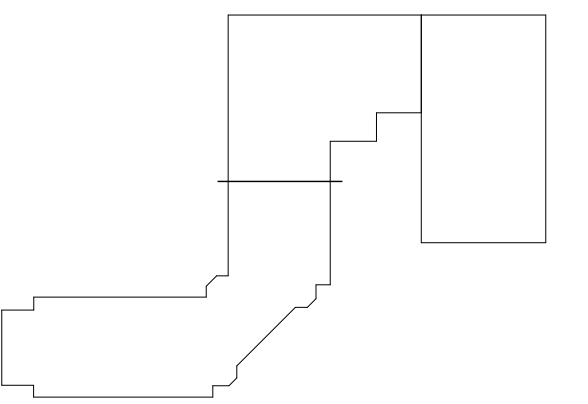
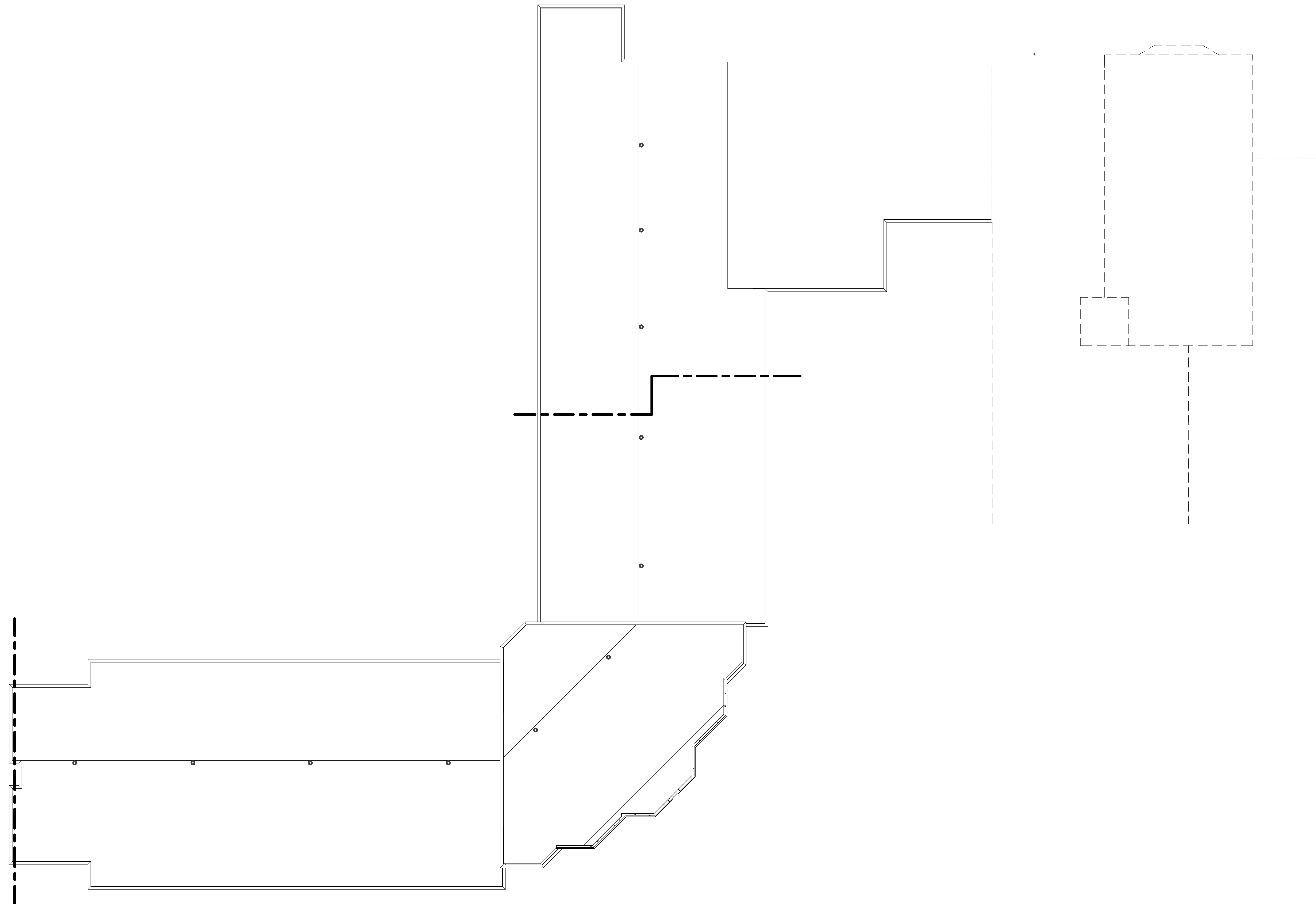

Project Title:
Hinsdale School Alterations
 15 Hinsdale Ave.
 Winsted, CT 06098



SILVER / PETRUCELLI + ASSOCIATES
 Architects / Engineers / Interior Designers
 3190 Whitney Avenue, Hamden, CT 06518-2340
 Tel. 203 230 9007 Fax. 203 230 8247
 silverpetrucelli.com

Revision:	Description:	Date:	Revised By:

Drawing Title:
ROOF DEMOLITION PLAN
 State Project #: 162-0043RNV

Date:
 June 30, 2020
 Scale:
 1/16" = 1'-0"
 Drawn By:
 Author
 Project Number:
 18.223
 Drawing Number:
A024

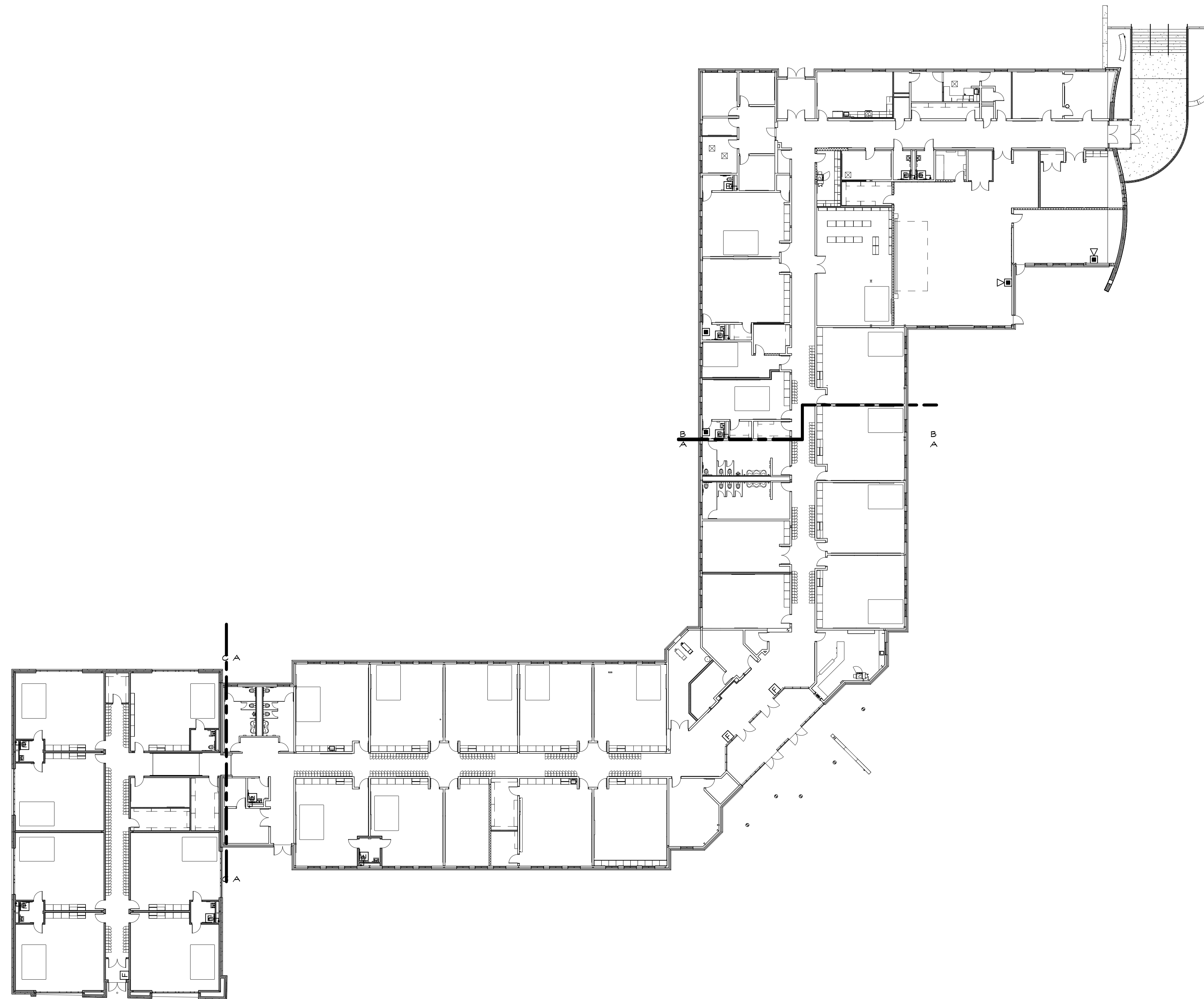

OVERALL FLOOR PLAN
SCALE: 1" = 20'-0"
NORTH

1
A100

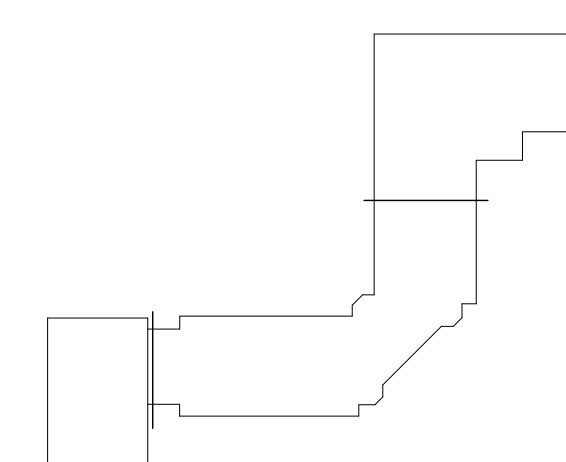

Project Title:
Hinsdale School Alterations

15 Hinsdale Ave.
Winsted, CT 06098



SILVER / PETRUCELLI + ASSOCIATES
Architects / Engineers / Interior Designers

3190 Whitney Avenue, Hamden, CT 06518-2340
Tel. 203 230 9007 Fax. 203 230 8247
silverpetrucelli.com

Revision:	Description:	Date:	Revised By:

Drawing Title:
FLOOR PLAN - OVERALL



















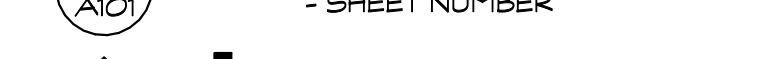

State Project #: 162-0043RNV

Date:
June 30, 2020
Scale:
1" = 20'-0"
Drawn By:
MES
Project Number:
18.223

Drawing Number:

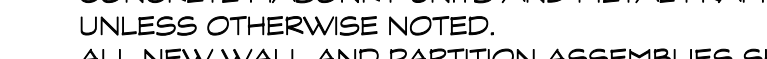
A100

SYMBOL LEGEND

-  - NEW METAL STUD PARTITIONS
-  - NEW MASONRY WALL
-  - NEW CMU WALL
-  - DOOR NUMBER
-  - WINDOW TYPE
-  - ROOM NAME
-  - ROOM NUMBER
-  - PARTITION TYPE
-  - CONSTRUCTION NOTE
-  - EXTERIOR ELEVATION NUMBER
-  - SHEET NUMBER
-  - INTERIOR ELEVATION NUMBER
-  - SHEET NUMBER
-  - BUILDING SECTION NUMBER
-  - SHEET NUMBER
-  - WALL SECTION NUMBER
-  - SHEET NUMBER
-  - FIRE EXTINGUISHER CABINET
-  - FLOOR DRAIN - SLOPE TO DRAIN
-  - HANDICAPPED DRINKING FOUNTAIN

GENERAL NOTES

1. READ ALL GENERAL NOTES ON DRAWING A001.
2. CONTRACTORS SHALL FIELD VERIFY ALL CONDITIONS AND DIMENSIONS.
3. PATCH TO MATCH ALL EXISTING WALLS AND CEILINGS TO REMAIN AFFECTED BY NEW WORK.
4. ALL DIMENSIONS ARE TO OUTSIDE FACE OF BRICK, CONCRETE MASONRY UNITS AND METAL FRAMING UNLESS OTHERWISE NOTED.
5. ALL NEW WALL AND PARTITION ASSEMBLIES SHALL EXTEND TO UNDERSIDE OF DECK UNLESS OTHERWISE NOTED.
6. PROVIDE CMU WITH PRE-MANUFACTURED BULLNOSE AT ALL EXPOSED CORNERS.
7. WHERE THE WORD 'ALIGN' IS INDICATED IT SHALL MEAN TO ALIGN BOTH SIDES OF WALL.

CONSTRUCTION NOTES - PLAN

X

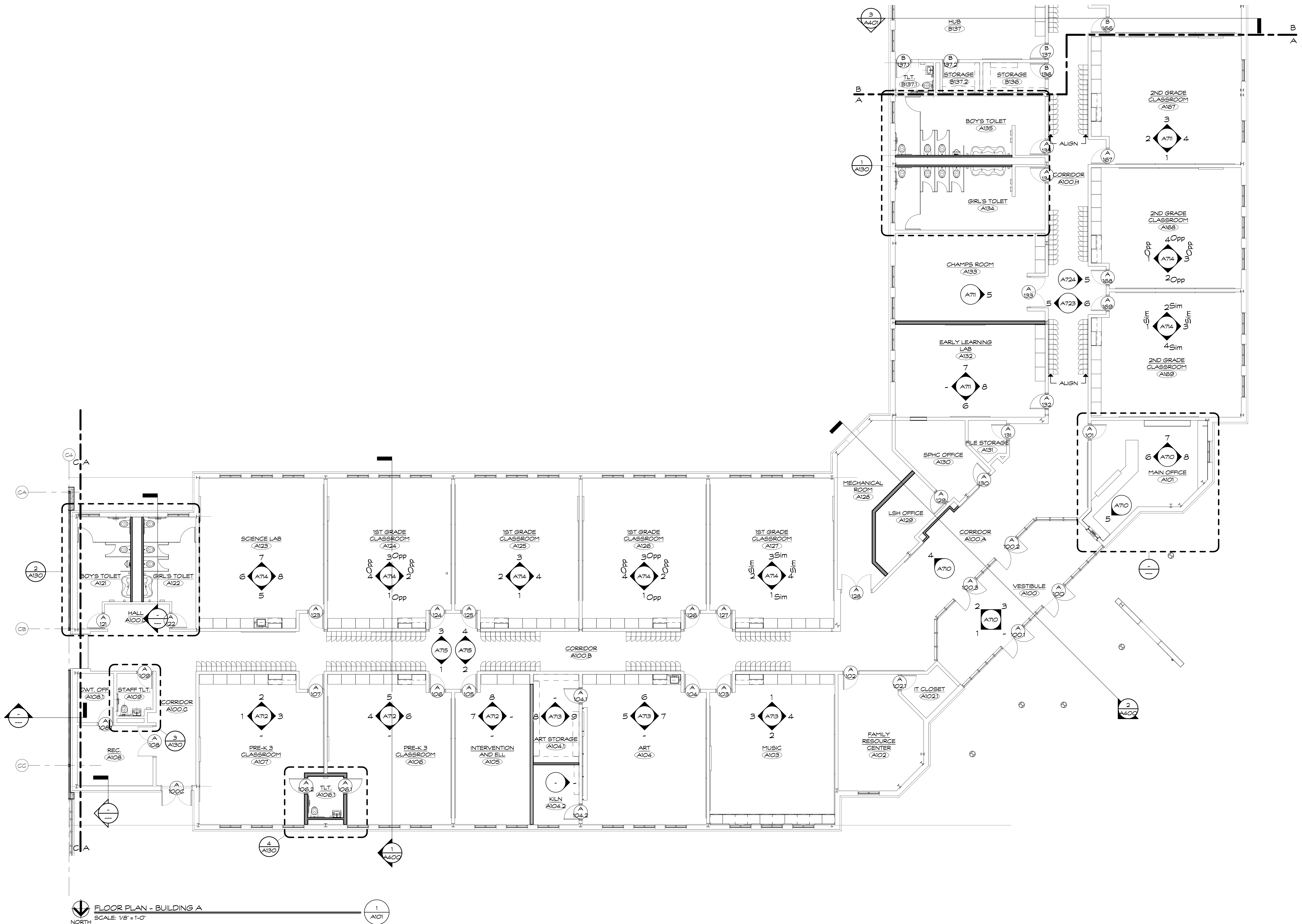

FLOOR PLAN - BUILDING A
SCALE: 1/8" = 1'-0"
NORTH

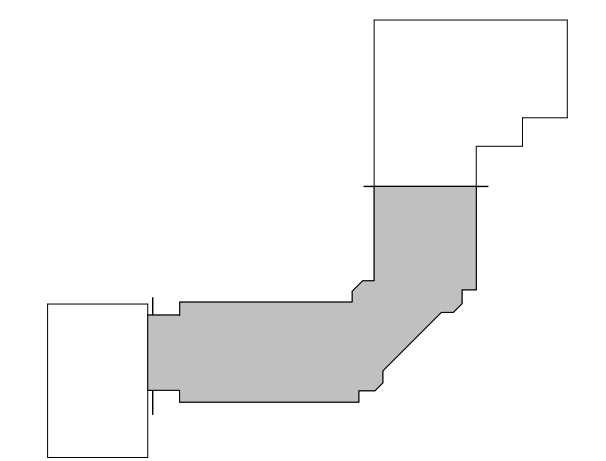

Project Title:
Hinsdale School Alterations

15 Hinsdale Ave.
Winsted, CT 06098



SILVER / PETRUCELLI + ASSOCIATES
Architects / Engineers / Interior Designers

3190 Whitney Avenue, Hamden, CT 06518-2340
Tel. 203 230 9007 Fax. 203 230 8247
silverpetrucelli.com

Revision:	Description:	Date:	Revised By:

Drawing Title:
FLOOR PLAN - AREA A

State Project #: 162-0043RNV

Date: June 30, 2020
Scale: As Indicated
Drawn By: MES
Project Number: 18.223
Drawing Number: **A101**

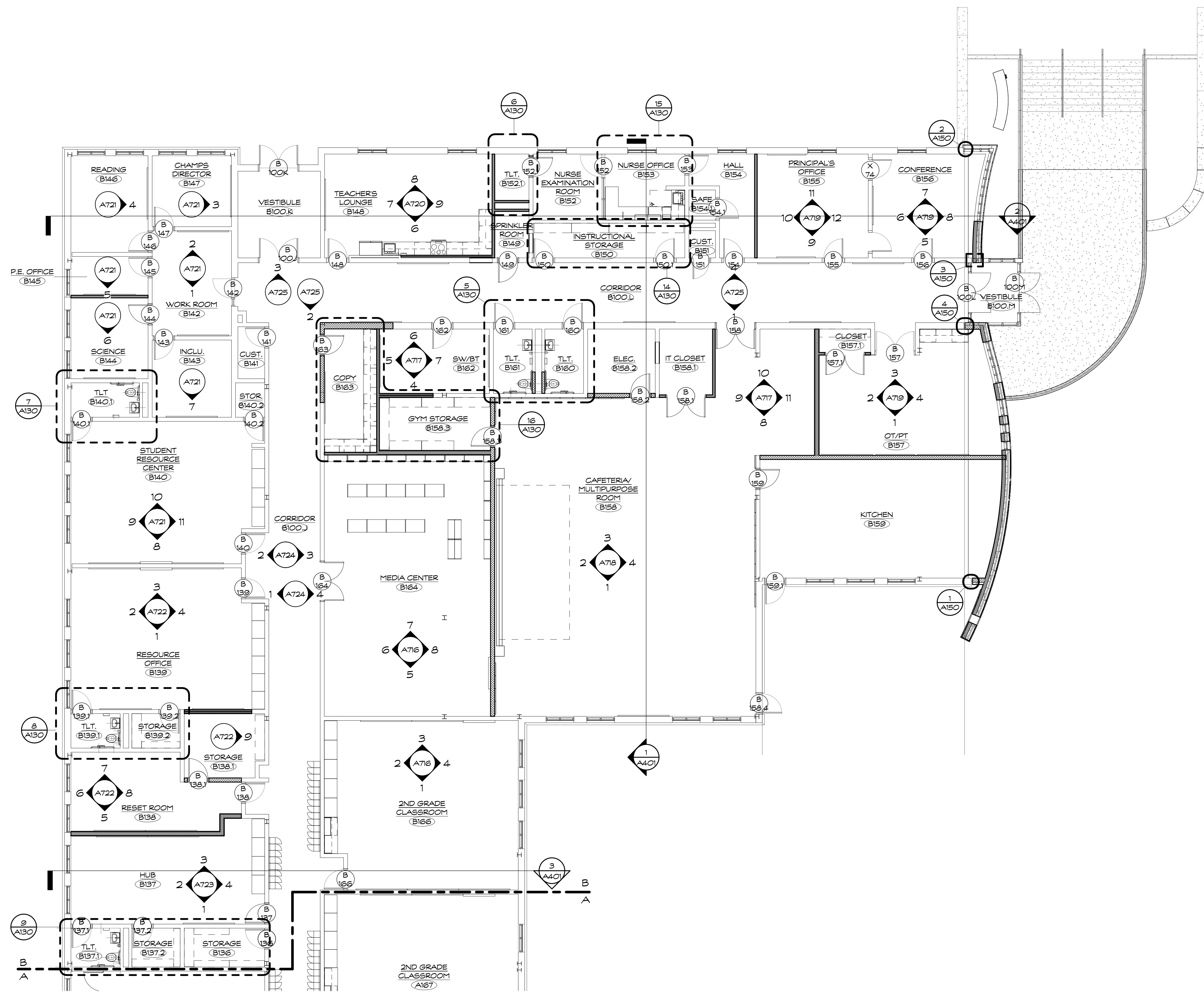

FLOOR PLAN - BUILDING B
SCALE: 1/8" = 1'-0"
NORTH

SYMBOL LEGEND

- NEW METAL STUD PARTITIONS
- NEW MASONRY WALL
- NEW CMU WALL
- DOOR NUMBER
- WINDOW TYPE
- ROOM NAME
- ROOM NUMBER
- PARTITION TYPE
- CONSTRUCTION NOTE
- EXTERIOR ELEVATION NUMBER
- SHEET NUMBER
- INTERIOR ELEVATION NUMBER
- SHEET NUMBER
- BUILDING SECTION NUMBER
- SHEET NUMBER
- WALL SECTION NUMBER
- SHEET NUMBER
- FIRE EXTINGUISHER CABINET
- FLOOR DRAIN - SLOPE TO DRAIN
- HANDICAPPED DRINKING FOUNTAIN

GENERAL NOTES

1. READ ALL GENERAL NOTES ON DRAWING A101.
2. CONTRACTORS SHALL FIELD VERIFY ALL CONDITIONS AND DIMENSIONS.
3. PATCH TO MATCH ALL EXISTING WALLS AND CEILING TO REMAIN AFFECTED BY NEW WORK.
4. ALL DIMENSIONS ARE TO OUTSIDE FACE OF BRICK, CONCRETE MASONRY UNITS AND METAL FRAMING UNLESS OTHERWISE NOTED.
5. ALL NEW WALL AND PARTITION ASSEMBLIES SHALL EXTEND TO UNDERSIDE OF DECK UNLESS OTHERWISE NOTED.
6. PROVIDE CMU WITH PRE-MANUFACTURED BULLNOSE AT ALL EXPOSED CORNERS.
7. WHERE THE WORD 'ALIGN' IS INDICATED IT SHALL MEAN TO ALIGN BOTH SIDES OF WALL.

CONSTRUCTION NOTES - PLAN

X

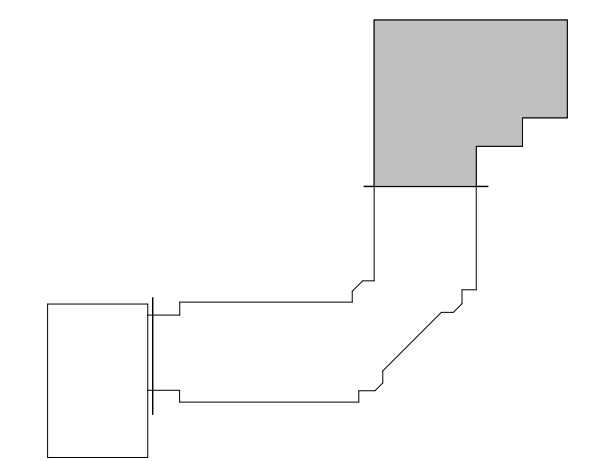

Project Title:
Hinsdale School Alterations

15 Hinsdale Ave.
Winsted, CT 06098



SILVER / PETRUCELLI + ASSOCIATES
Architects / Engineers / Interior Designers

3190 Whitney Avenue, Hamden, CT 06518-2340
Tel. 203 230 9007 Fax. 203 230 8247
silverpetrucelli.com

Revision:	Description:	Date:	Revised By:

Drawing Title:
FLOOR PLAN - AREA B

State Project #: 162-0043RNV

Date: June 30, 2020
Scale: As Indicated
Drawn By: MES
Project Number: 18.223
Drawing Number: **A102**

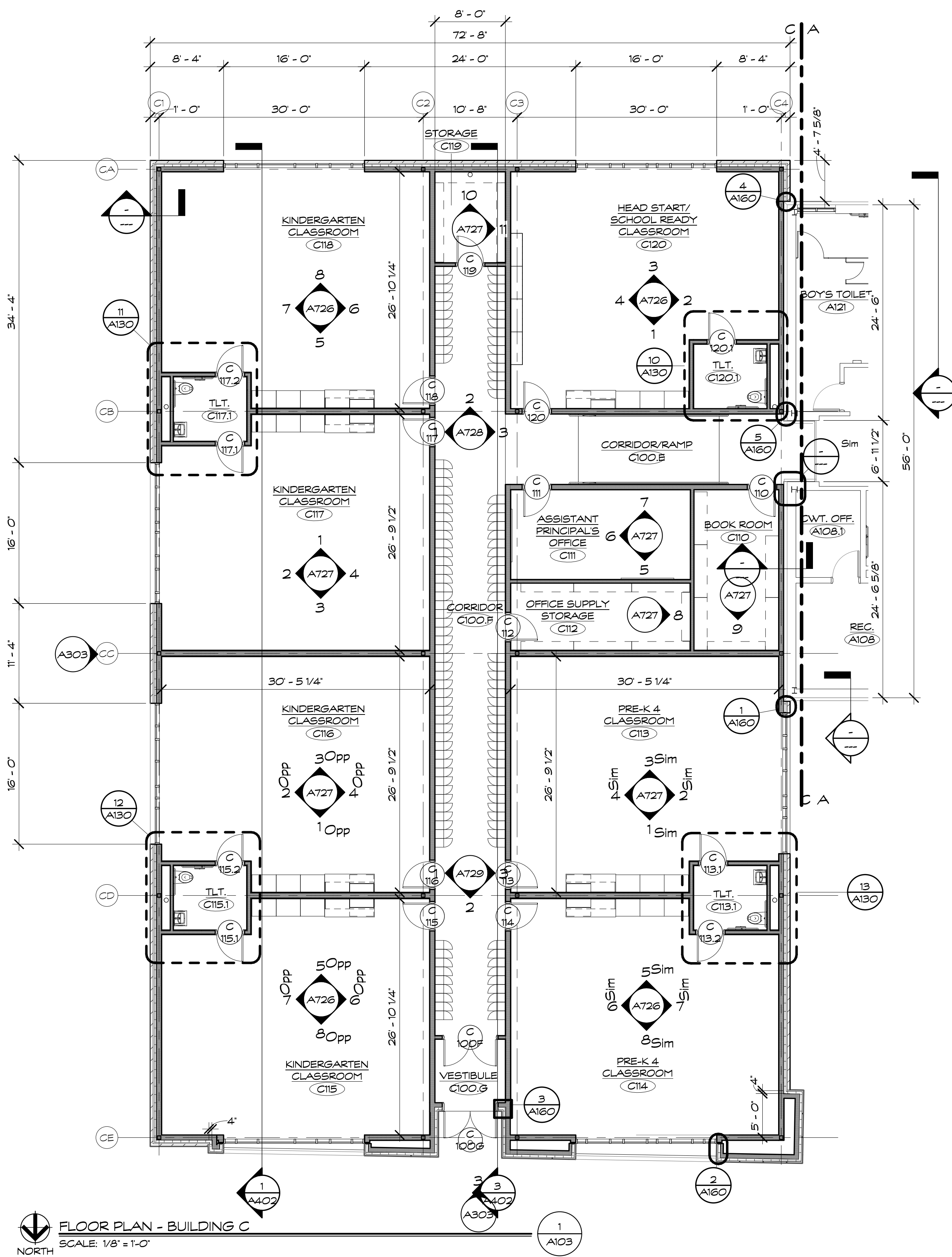

FLOOR PLAN - BUILDING C
SCALE: 1/8" = 1'-0"
NORTH

SYMBOL LEGEND

- NEW METAL STUD PARTITIONS
- NEW MASONRY WALL
- NEW CMU WALL
- DOOR NUMBER
- WINDOW TYPE
- ROOM NAME
- ROOM NUMBER
- PARTITION TYPE
- CONSTRUCTION NOTE
- EXTERIOR ELEVATION NUMBER
- SHEET NUMBER
- INTERIOR ELEVATION NUMBER
- SHEET NUMBER
- BUILDING SECTION NUMBER
- SHEET NUMBER
- WALL SECTION NUMBER
- SHEET NUMBER
- F.E.C. - FIRE EXTINGUISHER CABINET
- FD - FLOOR DRAIN - SLOPE TO DRAIN
- H.D.F. - HANDICAPPED DRINKING FOUNTAIN

GENERAL NOTES

1. READ ALL GENERAL NOTES ON DRAWING A101.
2. CONTRACTORS SHALL FIELD VERIFY ALL CONDITIONS AND DIMENSIONS.
3. PATCH TO MATCH ALL EXISTING WALLS AND CEILING TO REMAIN AFFECTED BY NEW WORK.
4. ALL DIMENSIONS ARE TO OUTSIDE FACE OF BRICK, CONCRETE MASONRY UNITS AND METAL FRAMING UNLESS OTHERWISE NOTED.
5. ALL NEW WALL AND PARTITION ASSEMBLIES SHALL EXTEND TO UNDERSIDE OF DECK UNLESS OTHERWISE NOTED.
6. PROVIDE CMU WITH PRE-MANUFACTURED BULLNOSE AT ALL EXPOSED CORNERS. WHERE THE WORD 'ALIGN' IS INDICATED IT SHALL MEAN TO ALIGN BOTH SIDES OF WALL.
- 7.

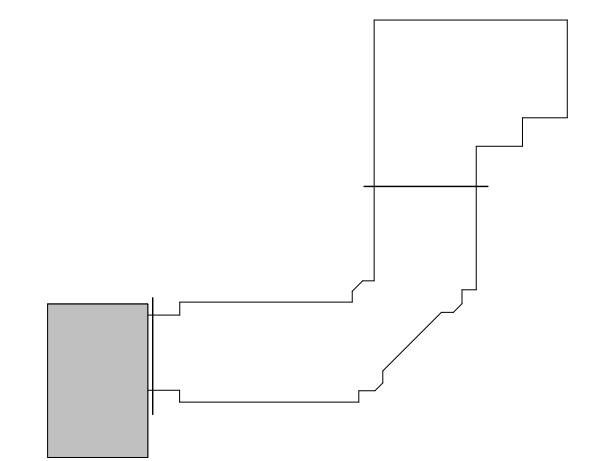

Project Title:
Hinsdale School Alterations

15 Hinsdale Ave.
Winsted, CT 06098

SILVER / PETRUCELLI + ASSOCIATES
Architects / Engineers / Interior Designers

3190 Whitney Avenue, Hamden, CT 06518-2340
Tel. 203 230 9007 Fax. 203 230 8247
silverpetrucelli.com

Revision:	Description:	Date:	Revised By:

Drawing Title:
FLOOR PLAN - AREA C

State Project #: 162-0043RNV

Date:
June 30, 2020
Scale:
As Indicated
Drawn By:
MES
Project Number:
18.223

A103

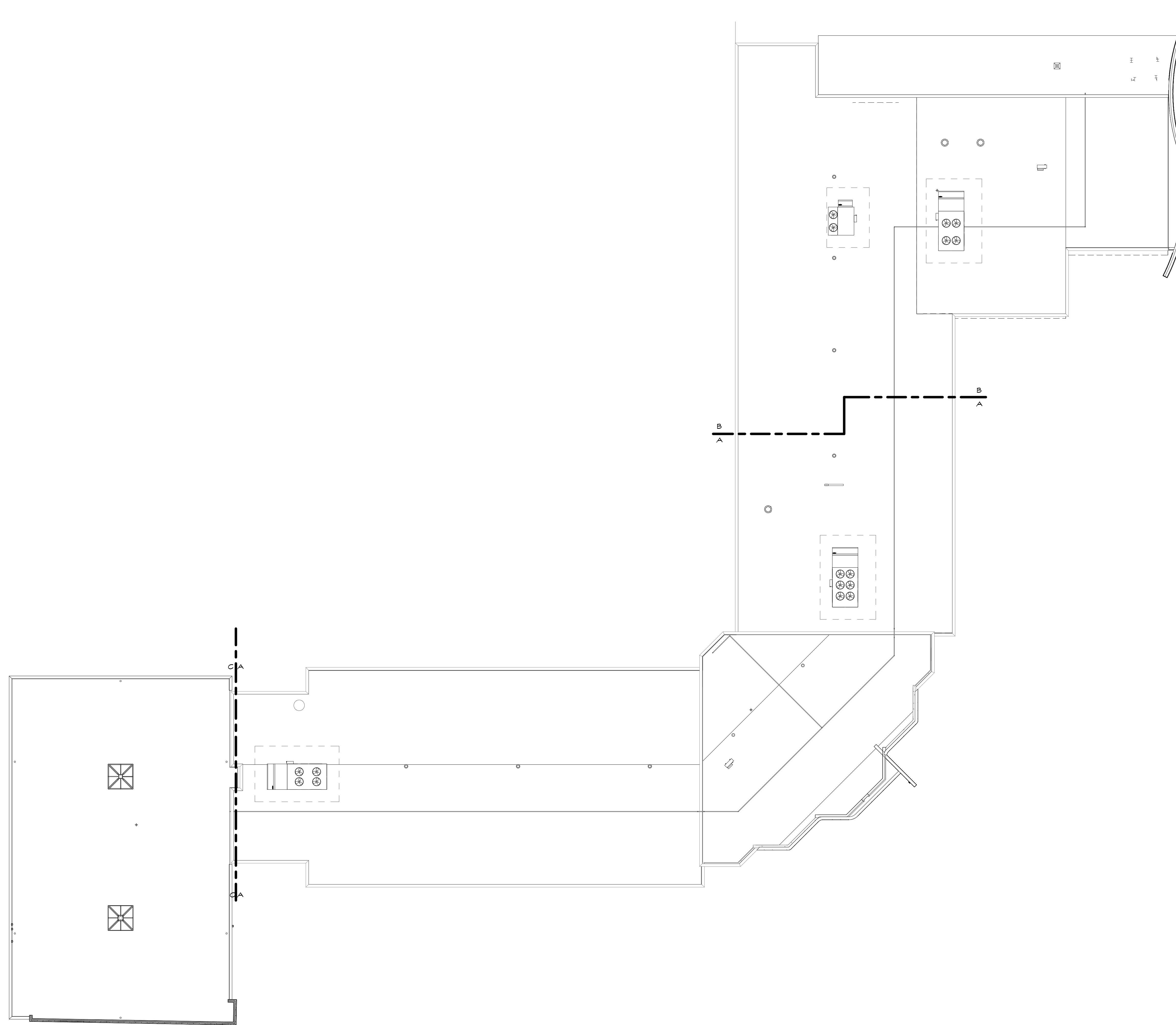

OVERALL ROOF PLAN
 SCALE: 1/8" = 1'-0"
 NORTH

ROOF LEGEND

- PLAN, SEC., DETAIL OR ELEV. NUMBER
- ROOF SLOPE AND DIRECTION
- CRICKET
- M.G. - METAL GUTTER
- R.V. - RIDGE VENT
- H.P. - INDICATES HIGH POINT OF GUTTER
- V.S. - VENT STACK
- E.C. - EXISTING CHIMNEY
- E.V. - EXHAUST VENT / LOUVER
- D.S. - 3 x 4 ALUMINUM DOWNSPOUT

ROOF DEMO/CONSTRUCTION NOTES

1. FIELD VERIFY ALL DIMENSIONS @ EACH ROOF PRIOR TO BID.
2. REMOVE EXISTING ROOFING MATERIAL DOWN TO ROOF DECK. PATCH AND REPAIR ANY DAMAGED AREA OF ROOF RAFTERS OR DECKING. CONTRACTOR TO INSTALL ARCHITECTURAL ASPHALT SHINGLES OVER ICE & WATER SHIELD (ENTIRE ROOF).
3. REMOVE EXISTING METAL FLASHINGS, FASCIA, RAKES, DRIP EDGES, SOFFITS, ETC. DOWN TO EXISTING FRAMING. ALL MATERIALS ARE NEW UNLESS OTHERWISE NOTED 'EXISTING'.
4. ALL WOOD BLOCKING (P.T.), PLYWOOD & NAILERS ARE TO BE PRESSURE TREATED (P.T.).
5. ALL WOOD BLOCKING (P.T.) INDICATED IN DETAILS ARE TO BE ANCHORED TO THE EXISTING STRUCTURE.
6. CONTRACTOR TO INSPECT THE UNDERSIDE OF ALL ROOFS PRIOR TO ROOFING OPERATIONS TO INSURE THAT NO INTERIOR MATERIALS, EQUIPMENT, FINISHES OR OBJECTS WILL BE DAMAGED.
7. CONTRACTOR ASSUMES ALL RESPONSIBILITY DURING PROJECT & WILL REPLACE ANY & ALL DAMAGED EQUIPMENT AT NO ADDITIONAL COST TO THE OWNER.
8. SITE AREAS DISTURBED SHALL BE CLEANED & RE-LEVELLED, W/ LAWN AREAS MAGNETICALLY RAKED TO REMOVE ANY METAL DEBRIS & RE-SEED AS REQUIRED TO MATCH ADJACENT CONDITIONS.
9. SNAKE/ CLEAN OUT ALL VENT STACKS PRIOR TO INSTALLATION OF METAL SLEEVES.
10. ALL ANTENNAS, CONDUITS & ANY OTHER OBJECTS TO REMAIN AFFECTED BY THE SCOPE OF WORK TO BE TEMPORARILY REMOVED & REINSTALLED.
11. SEE PROJ. MAN. FOR ALLOWANCES, UNIT PRICES AND ALTERNATES.
12. CONTRACTOR TO FIELD VERIFY ALL EXISTING ROOF SLOPES IN FIELD.
13. CONTRACTOR IS TO MAKE ROOF WATER TIGHT AT THE END OF EACH WORK DAY, INCLUDING ALL ROOF PENETRATIONS.

CODE INFORMATION (2015 IEBC)

PRIMARY USE GROUP: R-2
 CONSTRUCTION CLASS: VB

ENERGY CONSERVATION

IBC CODE REQUIREMENT R-VALUE

ROOF AREAS

ROOF UNIT 'A'	2,042 SF +/-	(TYPICAL OF 5 UNITS)
ROOF UNIT 'B'	1,579 SF +/-	(TYPICAL OF 2 UNITS)
ROOF UNIT 'C'	2,053 SF +/-	(TYPICAL OF 9 UNITS)
ROOF UNIT 'D'	2,723 SF +/-	(TYPICAL OF 2 UNITS)

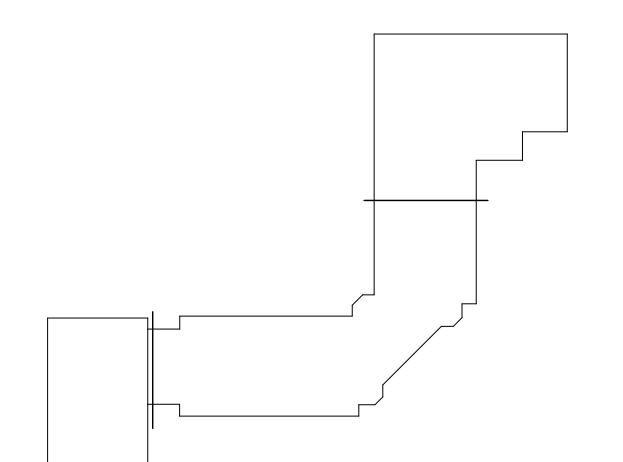

Project Title:
Hinsdale School Alterations
 15 Hinsdale Ave.
 Winsted, CT 06098



SILVER / PETRUCELLI + ASSOCIATES
 Architects / Engineers / Interior Designers
 3190 Whitney Avenue, Hamden, CT 06518-2340
 Tel. 203 230 9007 Fax. 203 230 8247
 silverpetrucelli.com

Revision:	Description:	Date:	Revised By:

Drawing Title:
ROOF PLAN - OVERALL
 State Project #: 162-0043RNV

Date:
 June 30, 2020
 Scale:
 As Indicated
 Drawn By:
 MES
 Project Number:
 18-223

A110

ROOF LEGEND

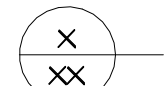
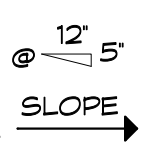
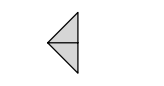
-  - PLAN, SEC., DETAIL OR ELEV. NUMBER
-  - ROOF SLOPE AND DIRECTION
-  - CRICKET
- M.G. - METAL GUTTER
- R.V. - RIDGE VENT
- H.P. - INDICATES HIGH POINT OF GUTTER
- V.S. - VENT STACK
- E.C. - EXISTING CHIMNEY
- E.V. - EXHAUST VENT / LOUVER
- D.S. - 3 x 4 ALUMINUM DOWNSPOUT

ROOF DEMO/CONSTRUCTION NOTES

1. FIELD VERIFY ALL DIMENSIONS @ EACH ROOF PRIOR TO BID.
2. REMOVE EXISTING ROOFING MATERIAL DOWN TO ROOF DECK. PATCH AND REPAIR ANY DAMAGED AREA OF ROOF RAFTERS OR DECKING. CONTRACTOR TO INSTALL ARCHITECTURAL ASPHALT SHINGLES OVER ICE & WATER SHIELD (ENTIRE ROOF).
3. REMOVE EXISTING METAL FLASHINGS, FASCIA, RAKES, DRIP EDGES, SOFFITS, ETC. DOWN TO EXISTING FRAMING. ALL MATERIALS ARE NEW UNLESS OTHERWISE NOTED 'EXISTING'.
4. ALL WOOD BLOCKING (P.T.), PLYWOOD & NAILERS ARE TO BE PRESSURE TREATED (P.T.).
5. ALL WOOD BLOCKING (P.T.) INDICATED IN DETAILS ARE TO BE ANCHORED TO THE EXISTING STRUCTURE.
6. CONTRACTOR TO INSPECT THE UNDERSIDE OF ALL ROOFS PRIOR TO ROOFING OPERATIONS TO INSURE THAT NO INTERIOR MATERIALS, EQUIPMENT, FINISHES OR OBJECTS WILL BE DAMAGED.
7. CONTRACTOR ASSUMES ALL RESPONSIBILITY DURING PROJECT & WILL REPLACE ANY & ALL DAMAGED EQUIPMENT AT NO ADDITIONAL COST TO THE OWNER.
8. SITE AREAS DISTURBED SHALL BE CLEANED & RE-LEVELLED, W/ LAWN AREAS MAGNETICALLY RAKED TO REMOVE ANY METAL DEBRIS & RE-SEEDED AS REQUIRED TO MATCH ADJACENT CONDITIONS.
9. SNAKE/ CLEAN OUT ALL VENT STACKS PRIOR TO INSTALLATION OF METAL SLEEVES.
10. ALL ANTENNAS, CONDUITS & ANY OTHER OBJECTS TO REMAIN AFFECTED BY THE SCOPE OF WORK TO BE TEMPORARILY REMOVED & REINSTALLED.
11. SEE PROJ. MAN. FOR ALLOWANCES, UNIT PRICES AND ALTERNATES.
12. CONTRACTOR TO FIELD VERIFY ALL EXISTING ROOF SLOPES IN FIELD.
13. CONTRACTOR IS TO MAKE ROOF WATER TIGHT AT THE END OF EACH WORK DAY, INCLUDING ALL ROOF PENETRATIONS.

CODE INFORMATION (2015 IEBC)

PRIMARY USE GROUP: R-2
 CONSTRUCTION CLASS: VB

ENERGY CONSERVATION

IBC CODE REQUIREMENT R-VALUE

ROOF AREAS

ROOF UNIT 'A'	2,042 SF +/-	(TYPICAL OF 5 UNITS)
ROOF UNIT 'B'	1,579 SF +/-	(TYPICAL OF 2 UNITS)
ROOF UNIT 'C'	2,053 SF +/-	(TYPICAL OF 9 UNITS)
ROOF UNIT 'D'	2,723 SF +/-	(TYPICAL OF 2 UNITS)

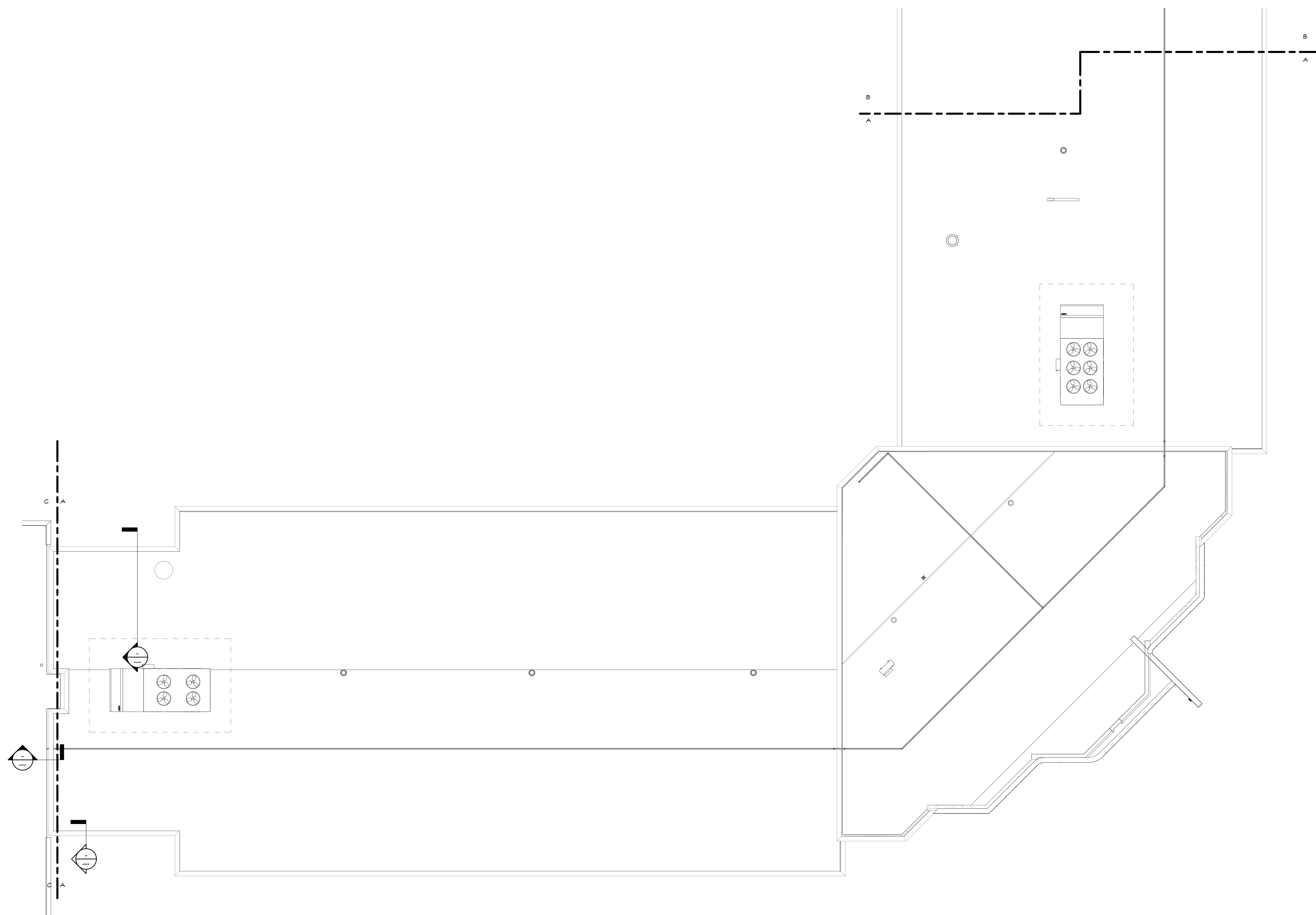
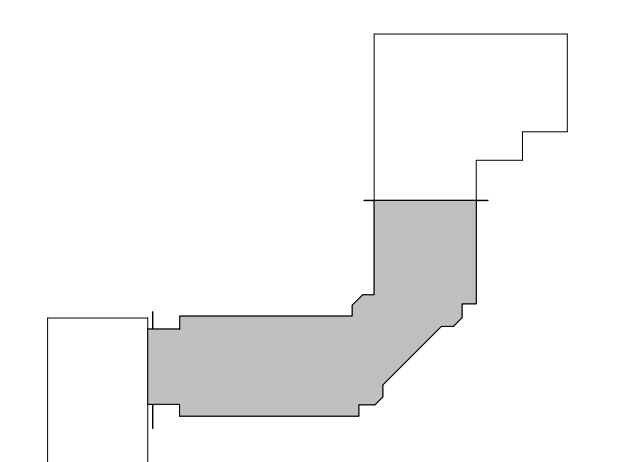

Project Title:
Hinsdale School Alterations
 15 Hinsdale Ave.
 Winsted, CT 06098



SILVER / PETRUCELLI + ASSOCIATES
 Architects / Engineers / Interior Designers
 3190 Whitney Avenue, Hamden, CT 06518-2340
 Tel. 203 230 9007 Fax. 203 230 8247
 silverpetrucelli.com

Revision:	Description:	Date:	Revised By:

Drawing Title:
ROOF PLAN - AREA A
 State Project #: 162-0043RNV

Date: June 30, 2020
 Scale: As Indicated
 Drawn By: MES
 Project Number: 18-223
 Drawing Number: **A111**

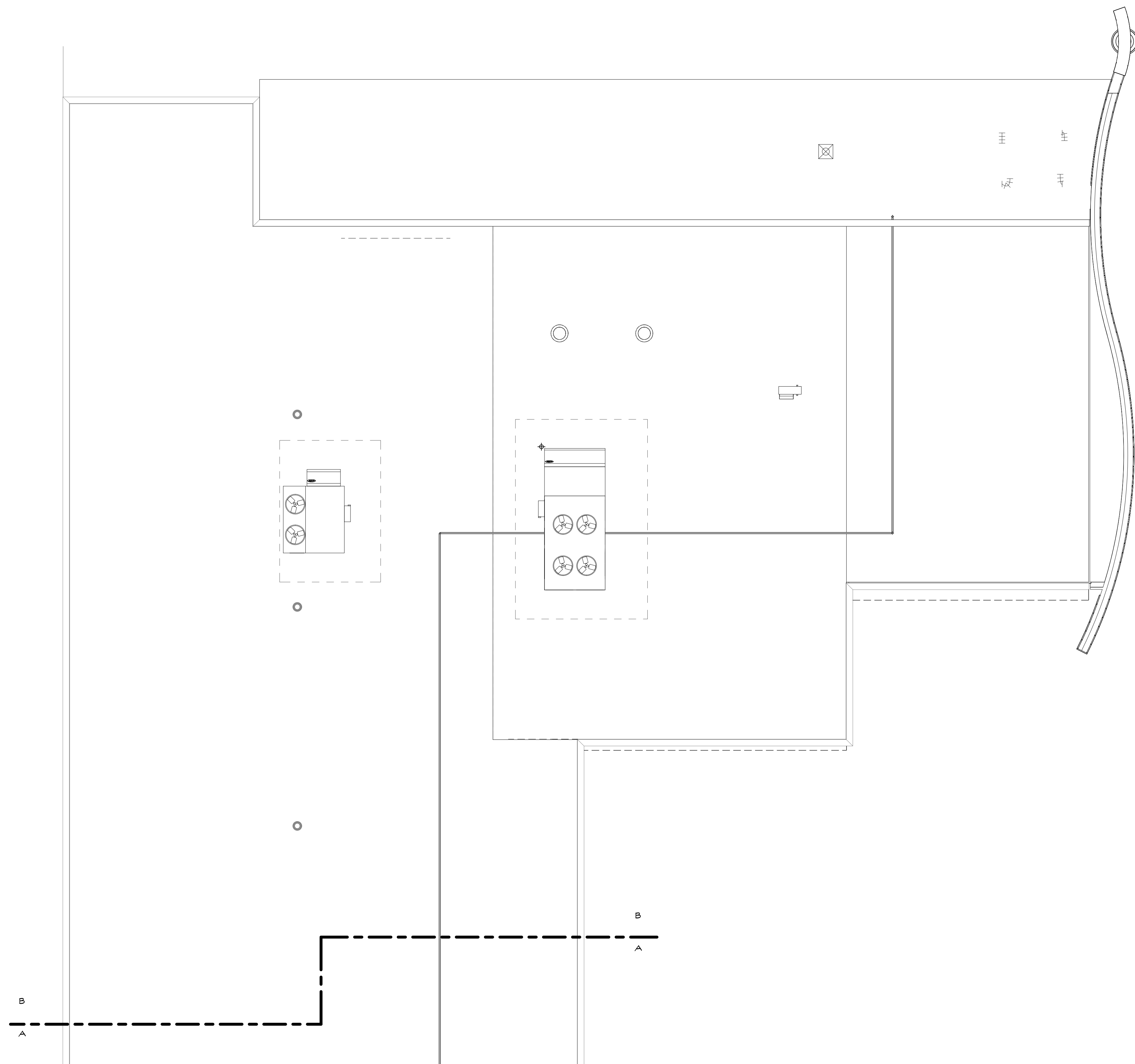

ROOF LEGEND

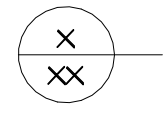
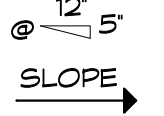
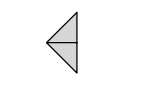
-  - PLAN, SEC., DETAIL OR ELEV. NUMBER
- SHEET NUMBER
-  - ROOF SLOPE AND DIRECTION
-  - CRICKET
- M.G. - METAL GUTTER
- R.V. - RIDGE VENT
- H.P. - INDICATES HIGH POINT OF GUTTER
- V.S. - VENT STACK
- E.C. - EXISTING CHIMNEY
- E.V. - EXHAUST VENT / LOUVER
- D.S. - 3 x 4 ALUMINUM DOWNSPOUT

ROOF DEMO/CONSTRUCTION NOTES

1. FIELD VERIFY ALL DIMENSIONS @ EACH ROOF PRIOR TO BID.
2. REMOVE EXISTING ROOFING MATERIAL DOWN TO ROOF DECK, PATCH AND REPAIR ANY DAMAGED AREA OF ROOF RAFTERS OR DECKING. CONTRACTOR TO INSTALL ARCHITECTURAL ASPHALT SHINGLES OVER ICE & WATER SHIELD (ENTIRE ROOF)
3. REMOVE EXISTING METAL FLASHINGS, FASCIA, RAKES, DRIP EDGES, SOFFITS, ETC. DOWN TO EXISTING FRAMING. ALL MATERIALS ARE NEW UNLESS OTHERWISE NOTED 'EXISTING'.
4. ALL WOOD BLOCKING (P.T.), PLYWOOD & NAILERS ARE TO BE PRESSURE TREATED (P.T.)
5. ALL WOOD BLOCKING (P.T.) INDICATED IN DETAILS ARE TO BE ANCHORED TO THE EXISTING STRUCTURE
6. CONTRACTOR TO INSPECT THE UNDERSIDE OF ALL ROOFS PRIOR TO ROOFING OPERATIONS TO INSURE THAT NO INTERIOR MATERIALS, EQUIPMENT, FINISHES OR OBJECTS WILL BE DAMAGED
7. CONTRACTOR ASSUMES ALL RESPONSIBILITY DURING PROJECT & WILL REPLACE ANY & ALL DAMAGED EQUIPMENT AT NO ADDITIONAL COST TO THE OWNER
8. SITE AREAS DISTURBED SHALL BE CLEANED & RE-LEVELLED, W/ LAWN AREAS MAGNETICALLY RAKED TO REMOVE ANY METAL DEBRIS & RE-SEED AS REQUIRED TO MATCH ADJACENT CONDITIONS
9. SNAKE/ CLEAN OUT ALL VENT STACKS PRIOR TO INSTALLATION OF METAL SLEEVES.
10. ALL ANTENNAS, CONDUITS & ANY OTHER OBJECTS TO REMAIN AFFECTED BY THE SCOPE OF WORK TO BE TEMPORARILY REMOVED & REINSTALLED
11. SEE PROJ. MAN. FOR ALLOWANCES, UNIT PRICES AND ALTERNATES
12. CONTRACTOR TO FIELD VERIFY ALL EXISTING ROOF SLOPES IN FIELD
13. CONTRACTOR IS TO MAKE ROOF WATER TIGHT AT THE END OF EACH WORK DAY, INCLUDING ALL ROOF PENETRATIONS.

CODE INFORMATION (2015 IEBC)

PRIMARY USE GROUP: R-2
CONSTRUCTION CLASS: VB

ENERGY CONSERVATION

IBC CODE REQUIREMENT R-VALUE

ROOF AREAS

ROOF UNIT 'A'	2,042 SF +/-	(TYPICAL OF 5 UNITS)
ROOF UNIT 'B'	1,579 SF +/-	(TYPICAL OF 2 UNITS)
ROOF UNIT 'C'	2,053 SF +/-	(TYPICAL OF 9 UNITS)
ROOF UNIT 'D'	2,723 SF +/-	(TYPICAL OF 2 UNITS)

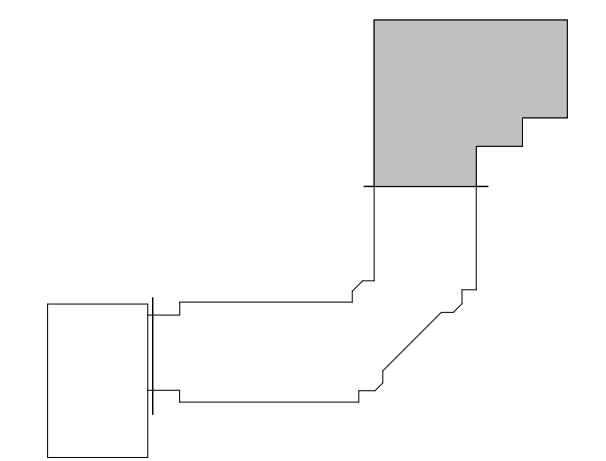

Project Title:
Hinsdale School Alterations

15 Hinsdale Ave.
Winsted, CT 06098

SILVER / PETRUCELLI + ASSOCIATES
Architects / Engineers / Interior Designers

3190 Whitney Avenue, Hamden, CT 06518-2340
Tel. 203 230 9007 Fax. 203 230 8247
silverpetrucelli.com

Revision:	Description:	Date:	Revised By:

Drawing Title:
ROOF PLAN - AREA B

State Project #: 162-0043RNV

Date:
June 30, 2020
Scale:
As Indicated
Drawn By:
MES
Project Number:
18-223

A112

ROOF LEGEND

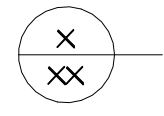
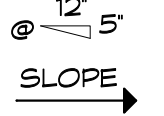
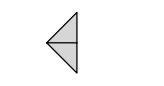
-  - PLAN, SEC., DETAIL OR ELEV. NUMBER
- SHEET NUMBER
-  - ROOF SLOPE AND DIRECTION
-  - CRICKET
- M.G. - METAL GUTTER
- R.V. - RIDGE VENT
- H.P. - INDICATES HIGH POINT OF GUTTER
- V.S. - VENT STACK
- E.C. - EXISTING CHIMNEY
- E.V. - EXHAUST VENT / LOUVER
- D.S. - 3 x 4 ALUMINUM DOWNSPOUT

ROOF DEMO/CONSTRUCTION NOTES

1. FIELD VERIFY ALL DIMENSIONS @ EACH ROOF PRIOR TO BID.
2. REMOVE EXISTING ROOFING MATERIAL DOWN TO ROOF DECK. PATCH AND REPAIR ANY DAMAGED AREA OF ROOF RAFTERS OR DECKING. CONTRACTOR TO INSTALL ARCHITECTURAL ASPHALT SHINGLES OVER ICE & WATER SHIELD (ENTIRE ROOF)
3. REMOVE EXISTING METAL FLASHINGS, FASCIA, RAKES, DRIP EDGES, SOFFITS, ETC. DOWN TO EXISTING FRAMING. ALL MATERIALS ARE NEW UNLESS OTHERWISE NOTED 'EXISTING'.
5. ALL WOOD BLOCKING (P.T.), PLYWOOD & NAILERS ARE TO BE PRESSURE TREATED (P.T.)
6. ALL WOOD BLOCKING (P.T.) INDICATED IN DETAILS ARE TO BE ANCHORED TO THE EXISTING STRUCTURE
7. CONTRACTOR TO INSPECT THE UNDERSIDE OF ALL ROOFS PRIOR TO ROOFING OPERATIONS TO INSURE THAT NO INTERIOR MATERIALS, EQUIPMENT, FINISHES OR OBJECTS WILL BE DAMAGED
8. CONTRACTOR ASSUMES ALL RESPONSIBILITY DURING PROJECT & WILL REPLACE ANY & ALL DAMAGED EQUIPMENT AT NO ADDITIONAL COST TO THE OWNER
9. SITE AREAS DISTURBED SHALL BE CLEANED & RE-LEVELLED, W/ LAWN AREAS MAGNETICALLY RAKED TO REMOVE ANY METAL DEBRIS & RE-SEED AS REQUIRED TO MATCH ADJACENT CONDITIONS
10. SNAKE/ CLEAN OUT ALL VENT STACKS PRIOR TO INSTALLATION OF METAL SLEEVES.
11. ALL ANTENNAS, CONDUITS & ANY OTHER OBJECTS TO REMAIN AFFECTED BY THE SCOPE OF WORK TO BE TEMPORARILY REMOVED & REINSTALLED
12. SEE PROJ. MAN. FOR ALLOWANCES, UNIT PRICES AND ALTERNATES
13. CONTRACTOR TO FIELD VERIFY ALL EXISTING ROOF SLOPES IN FIELD
14. CONTRACTOR IS TO MAKE ROOF WATER TIGHT AT THE END OF EACH WORK DAY, INCLUDING ALL ROOF PENETRATIONS.

CODE INFORMATION (2015 IEBC)

PRIMARY USE GROUP: R-2
CONSTRUCTION CLASS: VB

ENERGY CONSERVATION

IBC CODE REQUIREMENT R-VALUE

ROOF AREAS

ROOF UNIT 'A'	2,042 SF +/-	(TYPICAL OF 5 UNITS)
ROOF UNIT 'B'	1,579 SF +/-	(TYPICAL OF 2 UNITS)
ROOF UNIT 'C'	2,053 SF +/-	(TYPICAL OF 9 UNITS)
ROOF UNIT 'D'	2,723 SF +/-	(TYPICAL OF 2 UNITS)

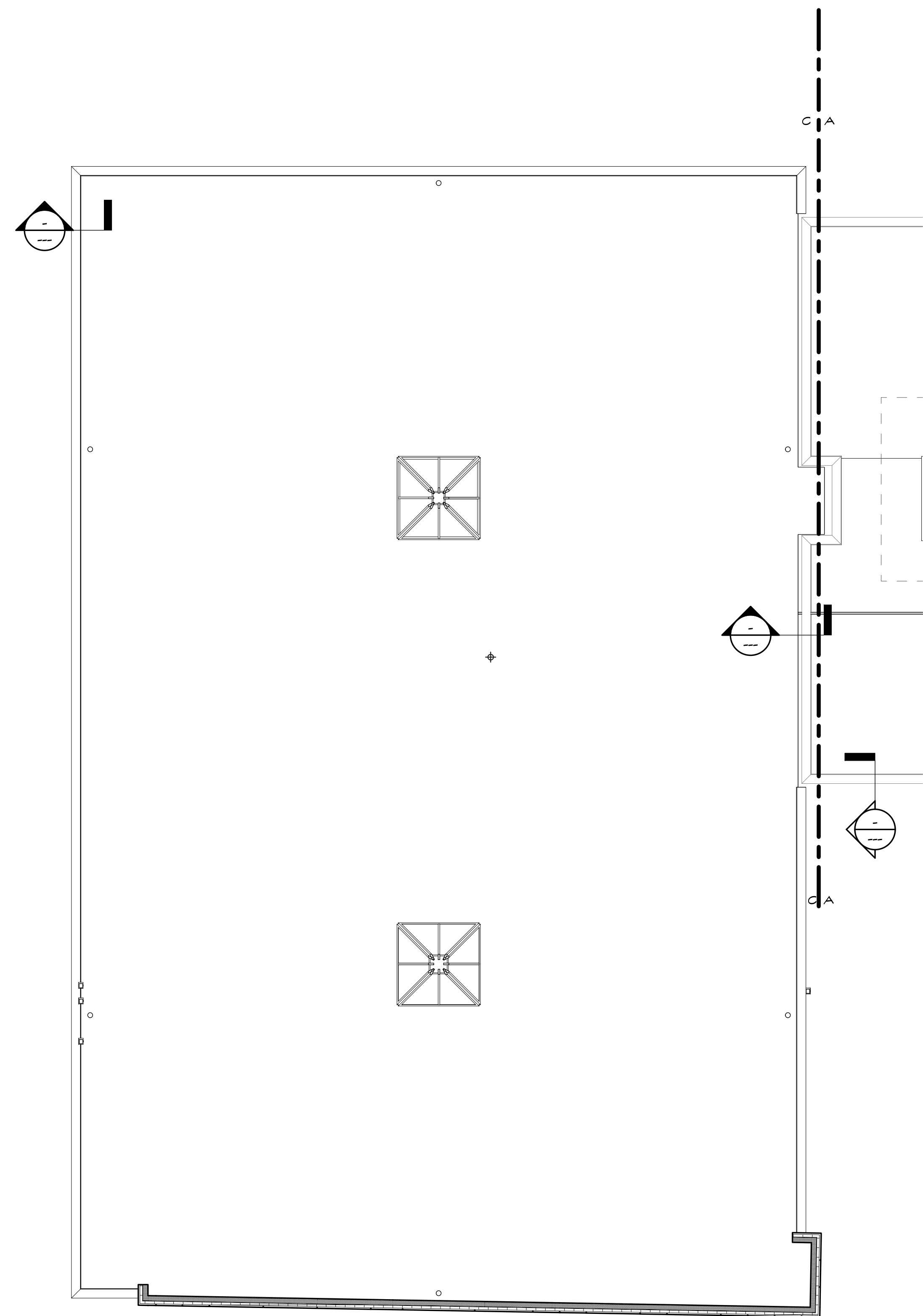
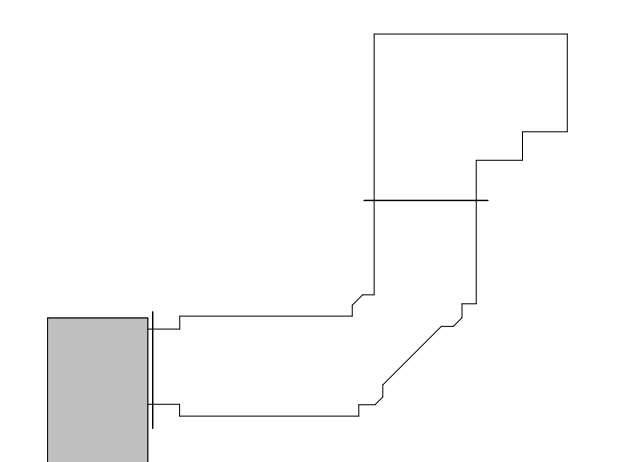

Project Title:
Hinsdale School Alterations

15 Hinsdale Ave.
Winsted, CT 06098

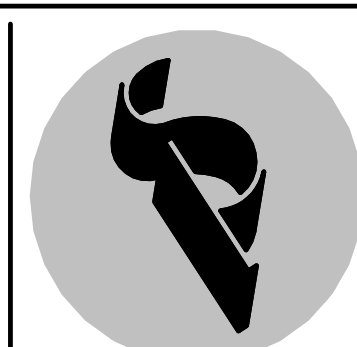

SILVER / PETRUCELLI + ASSOCIATES
Architects / Engineers / Interior Designers

3190 Whitney Avenue, Hamden, CT 06518-2340
Tel. 203 230 9007 Fax. 203 230 8247
silverpetrucelli.com

Revision:	Description:	Date:	Revised By:

Drawing Title:
ROOF PLAN - AREA C

State Project #: 162-0043RNV

Date:
June 30, 2020
Scale:
As Indicated
Drawn By:
MES
Project Number:
18-223

Drawing Number:
A113

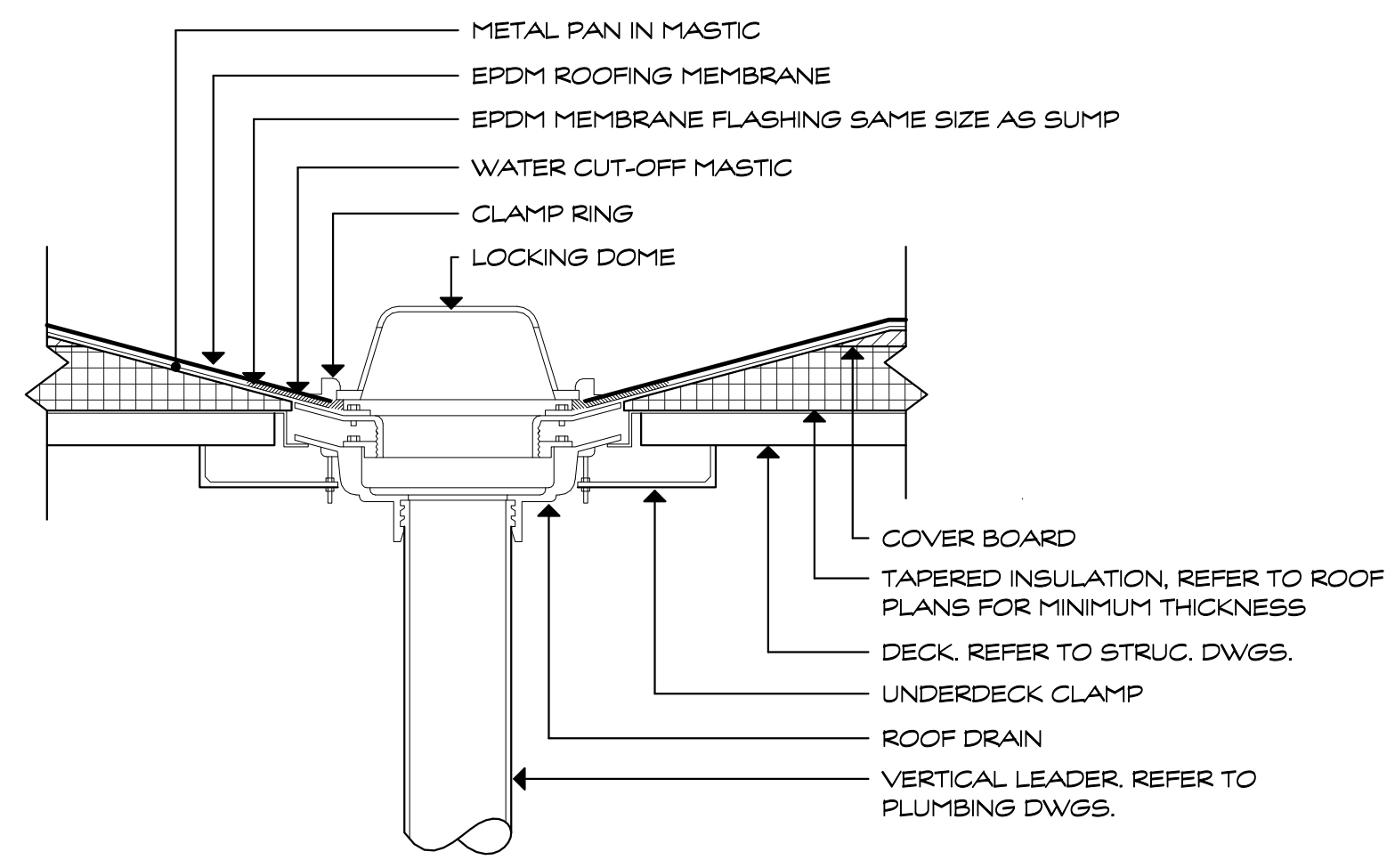

ROOF DRAIN DETAIL
 SCALE: 1 1/2" = 1'-0"
 A
 A155

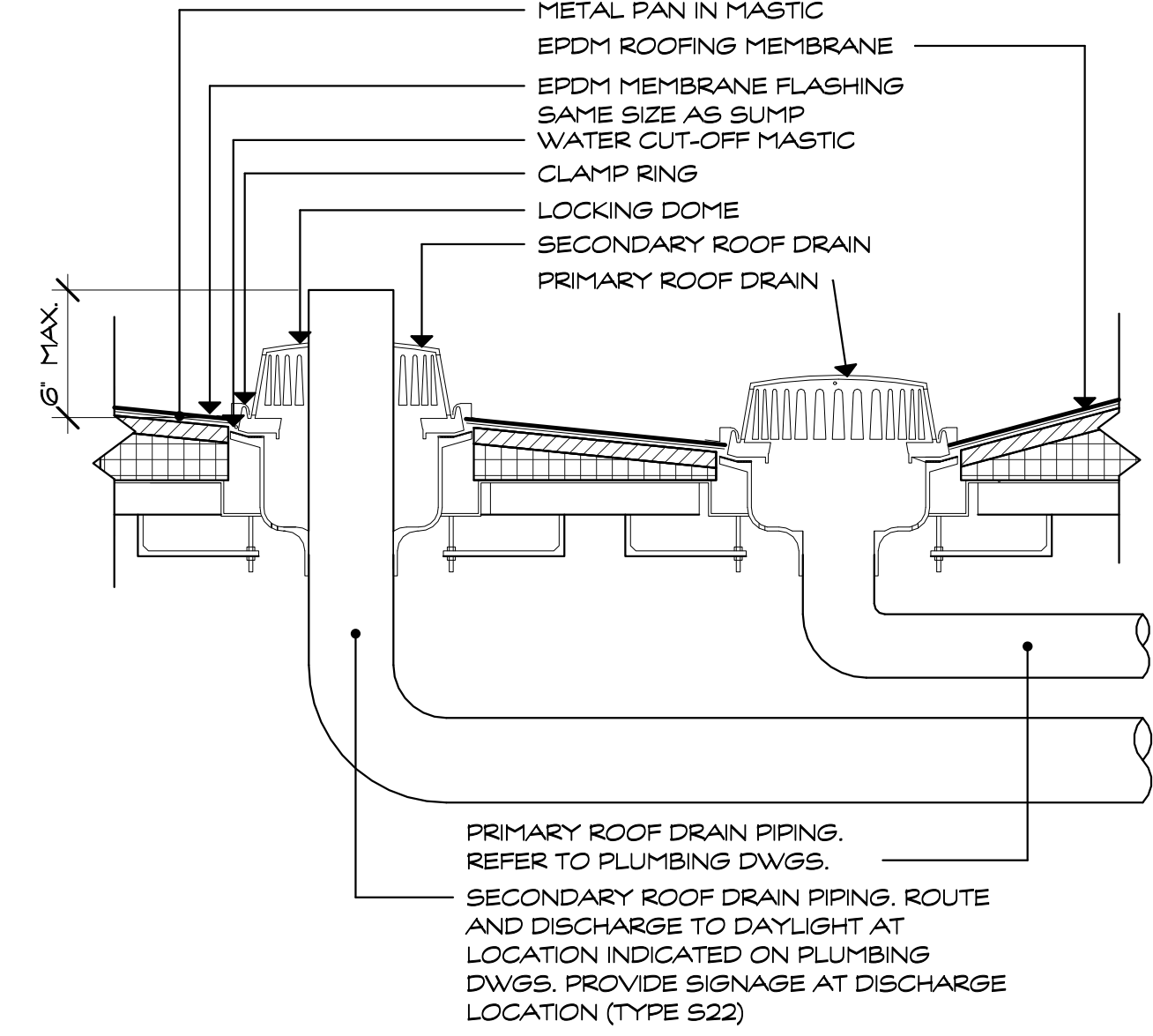

DUAL PRIMARY & SECONDARY ROOF DRAIN
 SCALE: 1 1/2" = 1'-0"
 B
 A155

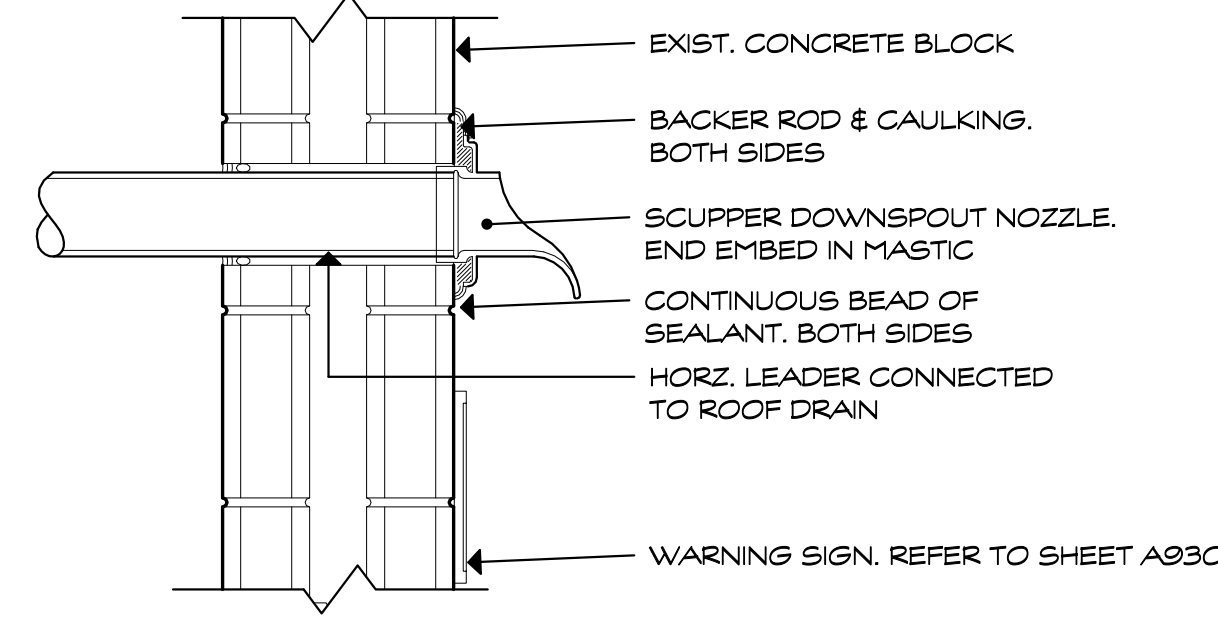

OVERFLOW SCUPPER DETAIL
 SCALE: 1 1/2" = 1'-0"
 C
 A155

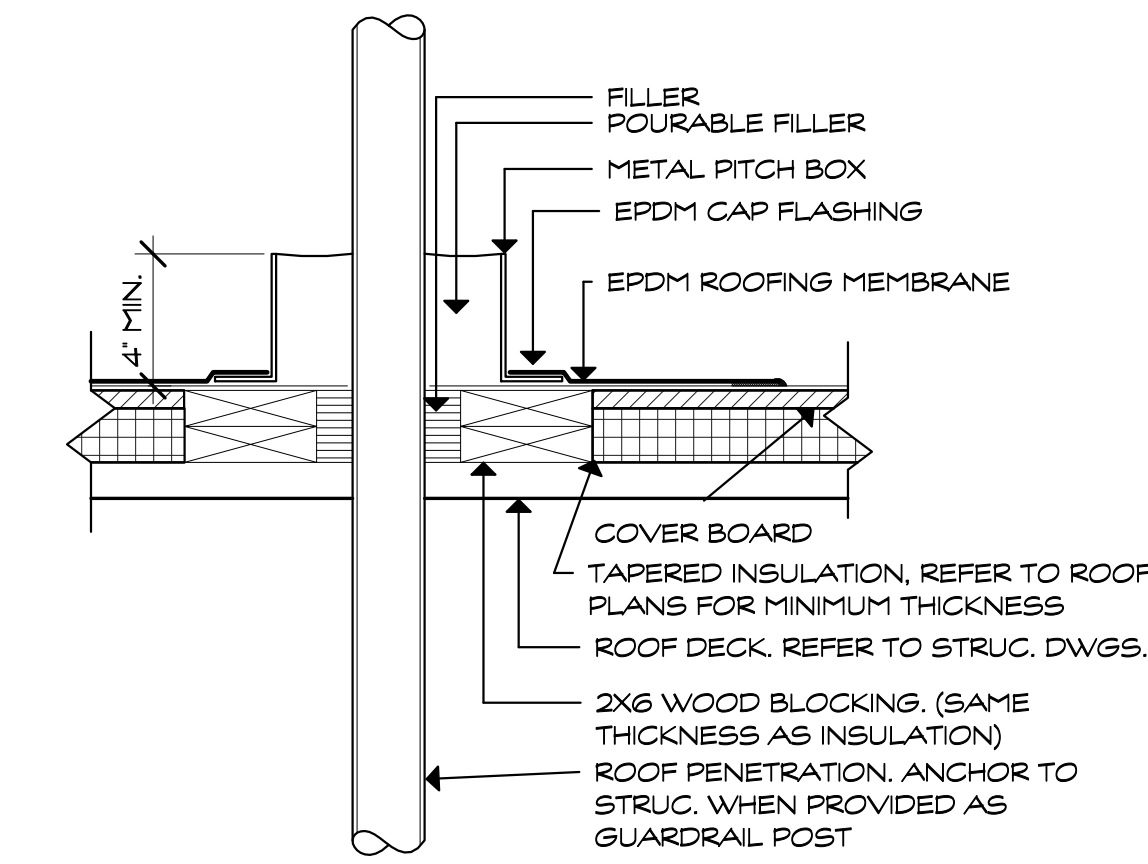

PITCH POCKET DETAIL
 SCALE: 1 1/2" = 1'-0"
 D
 A155

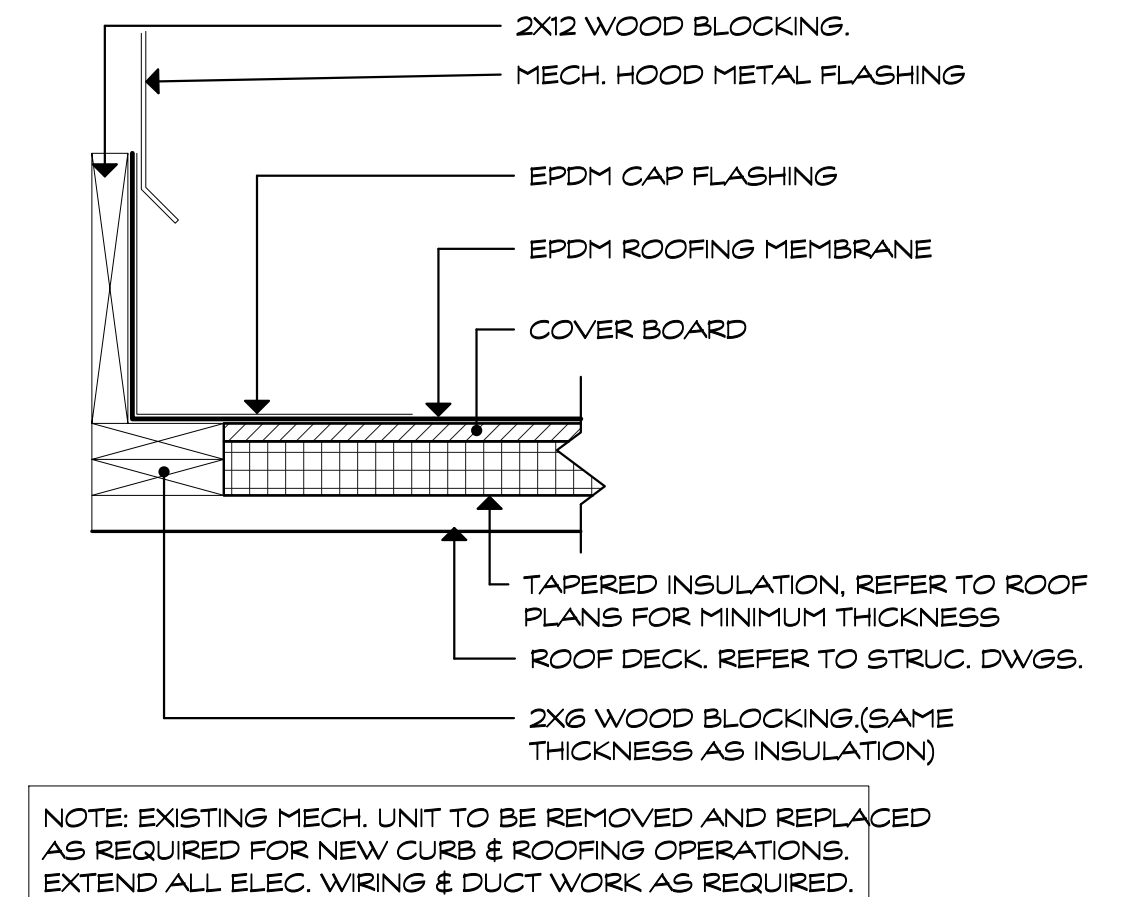

CURB DETAIL
 SCALE: 1 1/2" = 1'-0"
 E
 A155

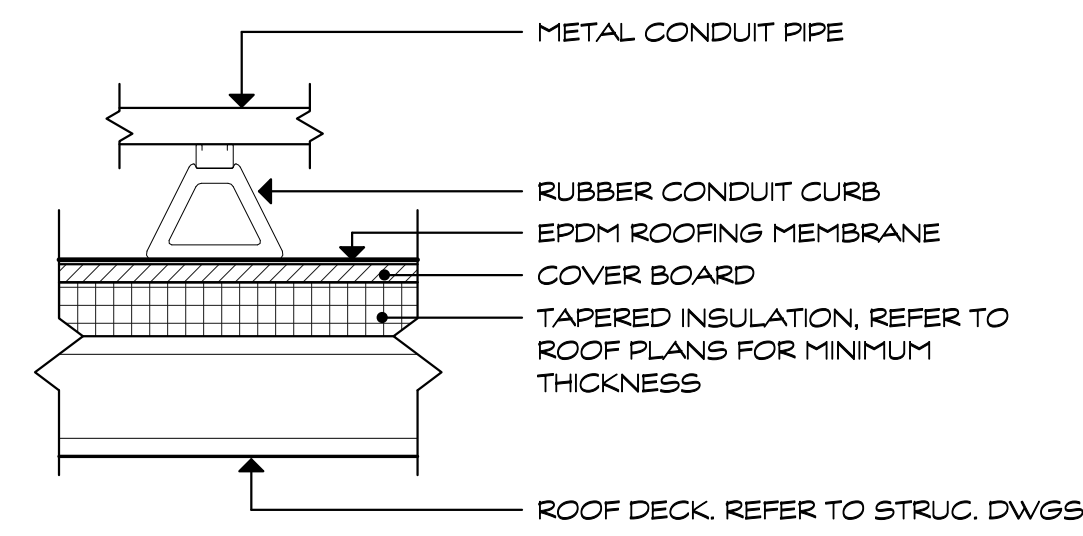

NOTE: EXTEND ALL ELECTRICAL WIRING AS REQUIRED. ALL WIRING IS TO BE RE-INSTALLED W/ CONDUIT PIPE. PIPE IS TO BE LABELED W/ SERVICE TYPE.

PIPE SUPPORT CURB DETAIL
 SCALE: 1 1/2" = 1'-0"
 F
 A155

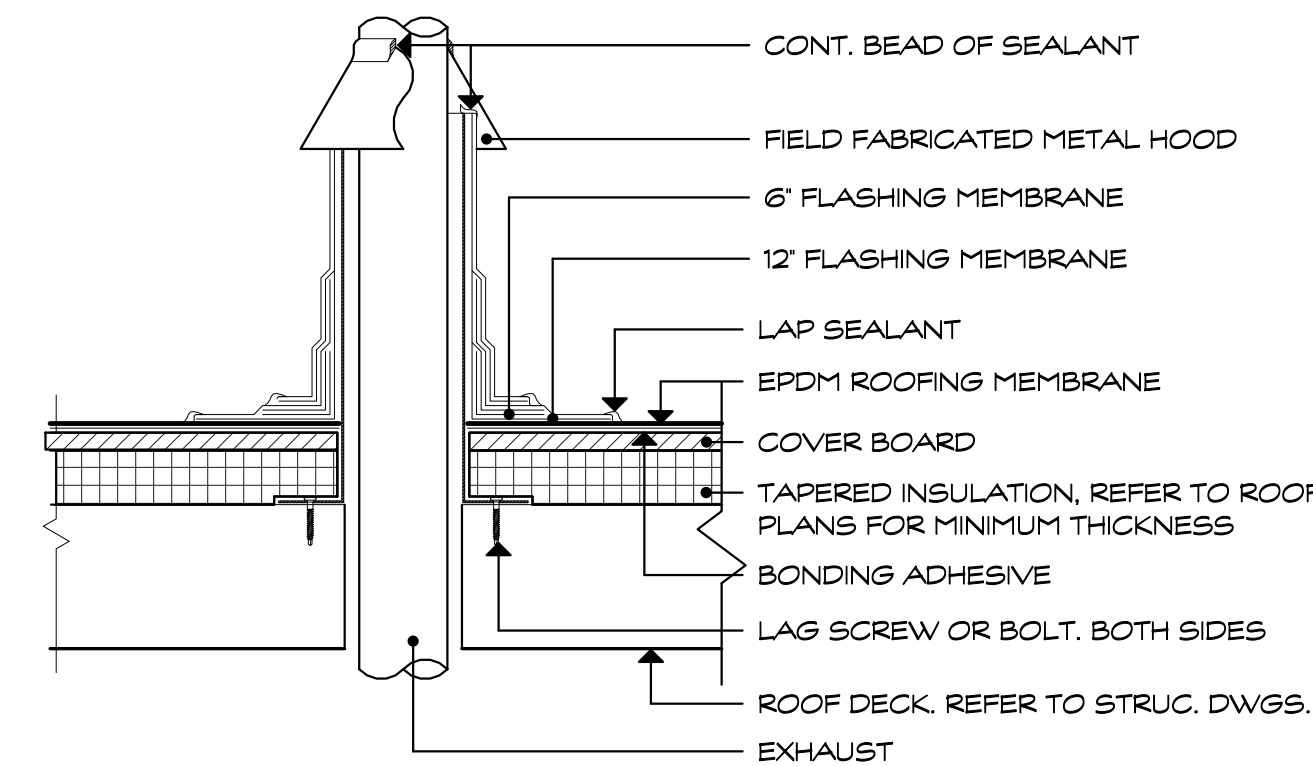

NOTE: FUME HOOD EXHAUST DUCTWORK TO BE DISCONNECTED AS REQUIRED TO FLASH & INSTALL COLLAR. INSTALL 2" DUCT WRAP @ REMOVED LOCATIONS

EXHAUST / HOT VENT DETAIL
 SCALE: 1 1/2" = 1'-0"
 G
 A155

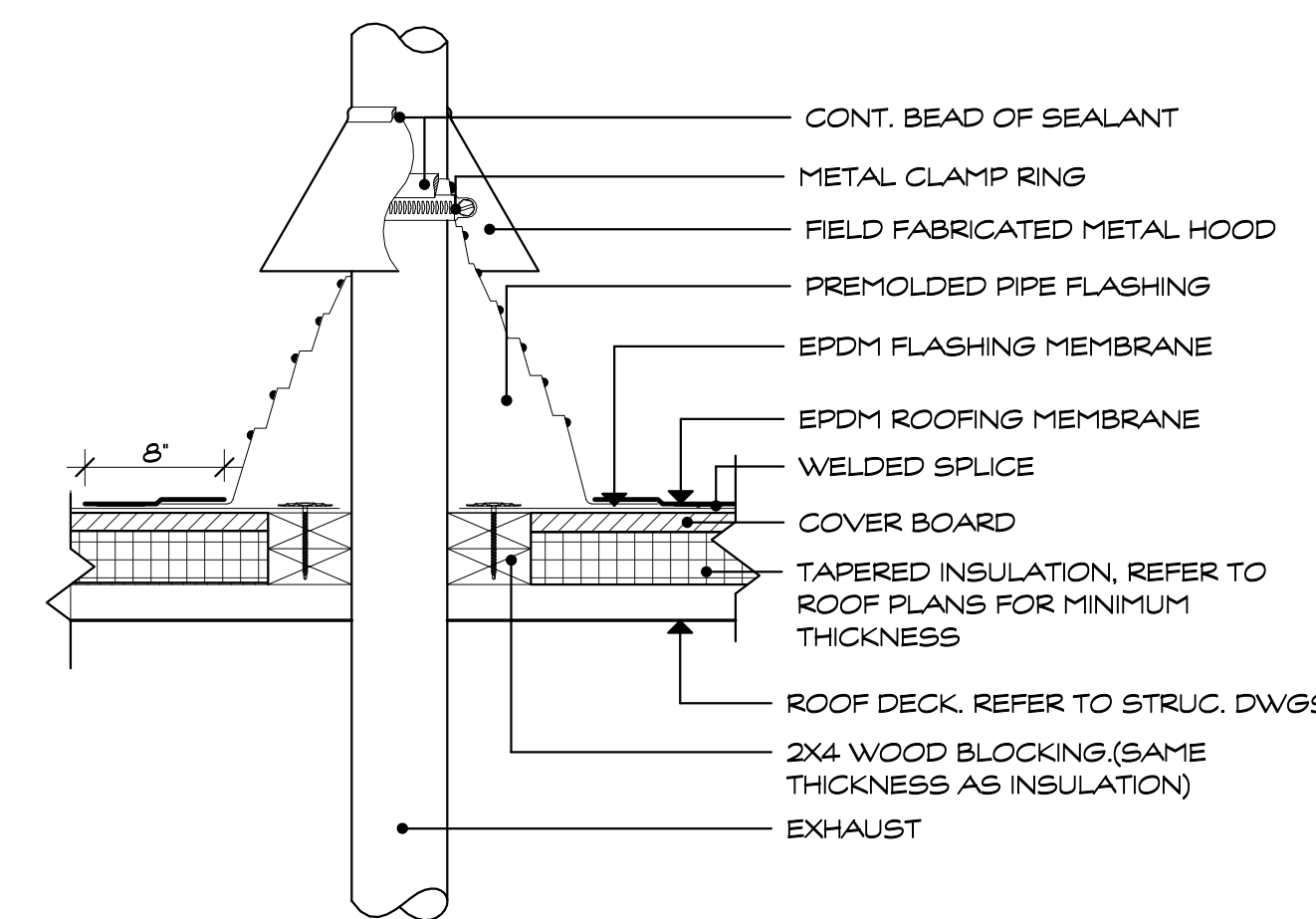

VENT STACK DETAIL
 SCALE: 1 1/2" = 1'-0"
 H
 A155

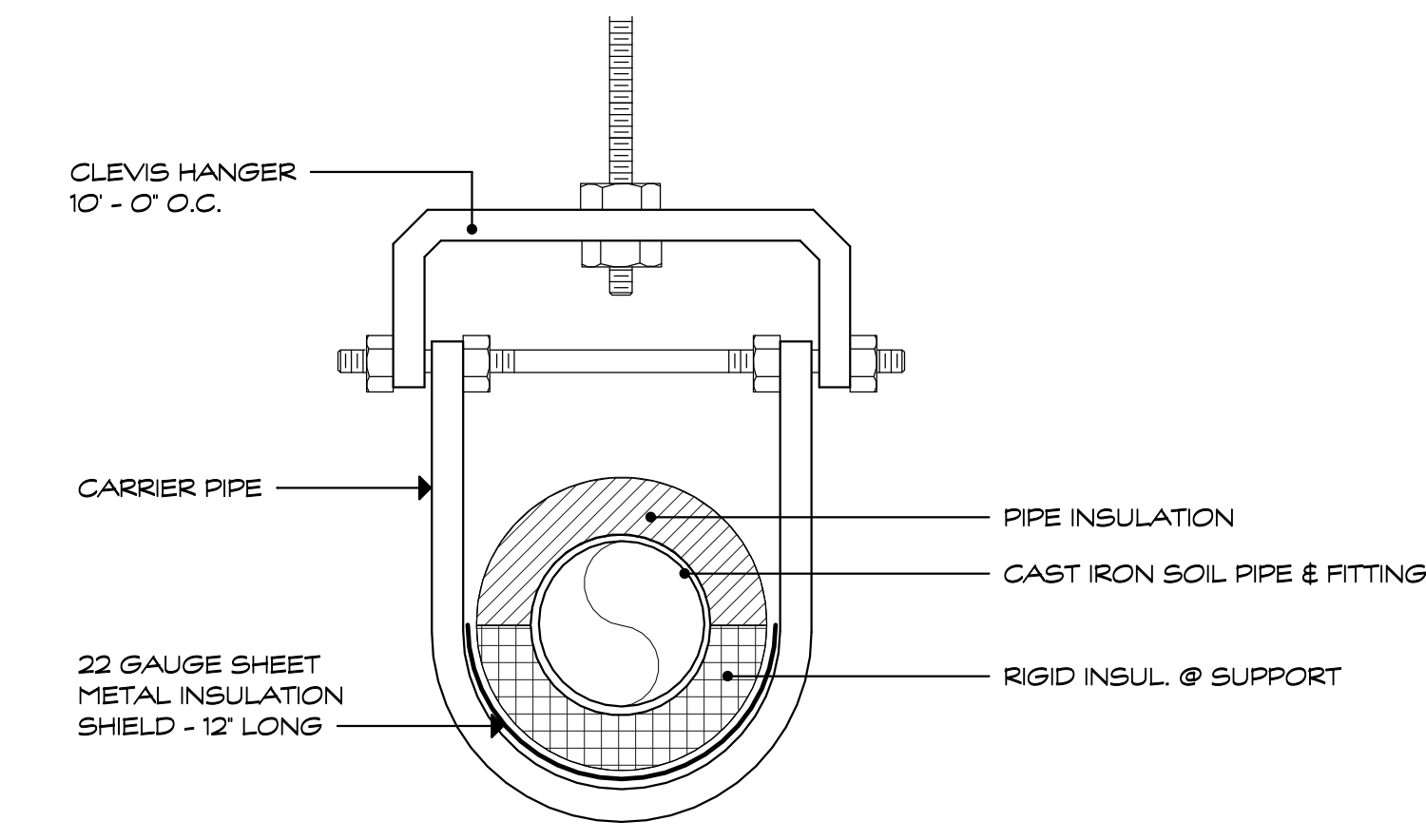

NOTE: ALL NEW INSULATION SHALL BE 1-1/2" WITHIN 10'-0" OF THE PERIMETER OF THE BUILDING

PIPE HANGER DETAIL
 SCALE: N.T.S.
 J
 A155

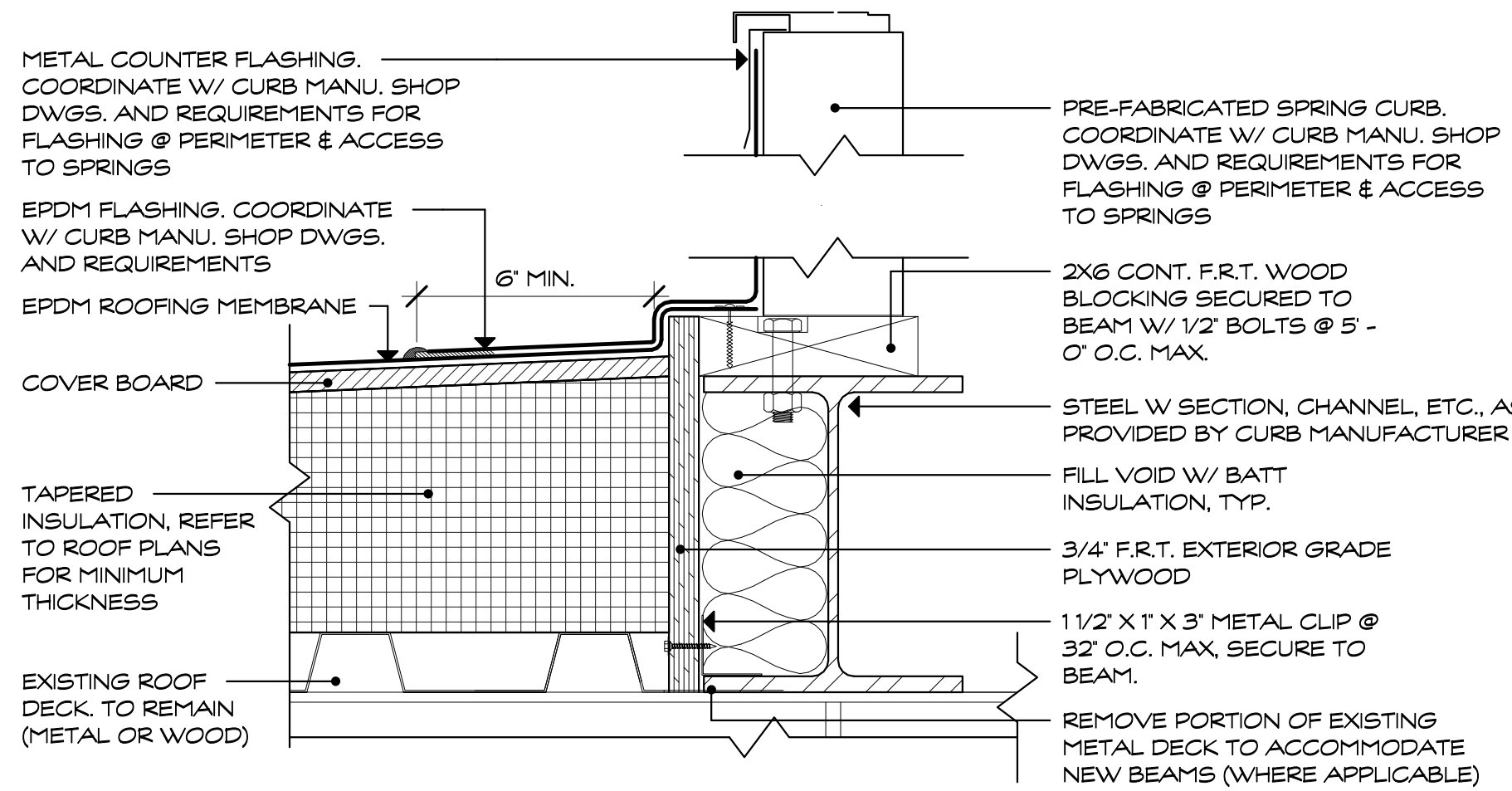

PRE-FABRICATED MECH. EQUIP. SPRING CURB
 SCALE: 1 1/2" = 1'-0"
 K
 A155

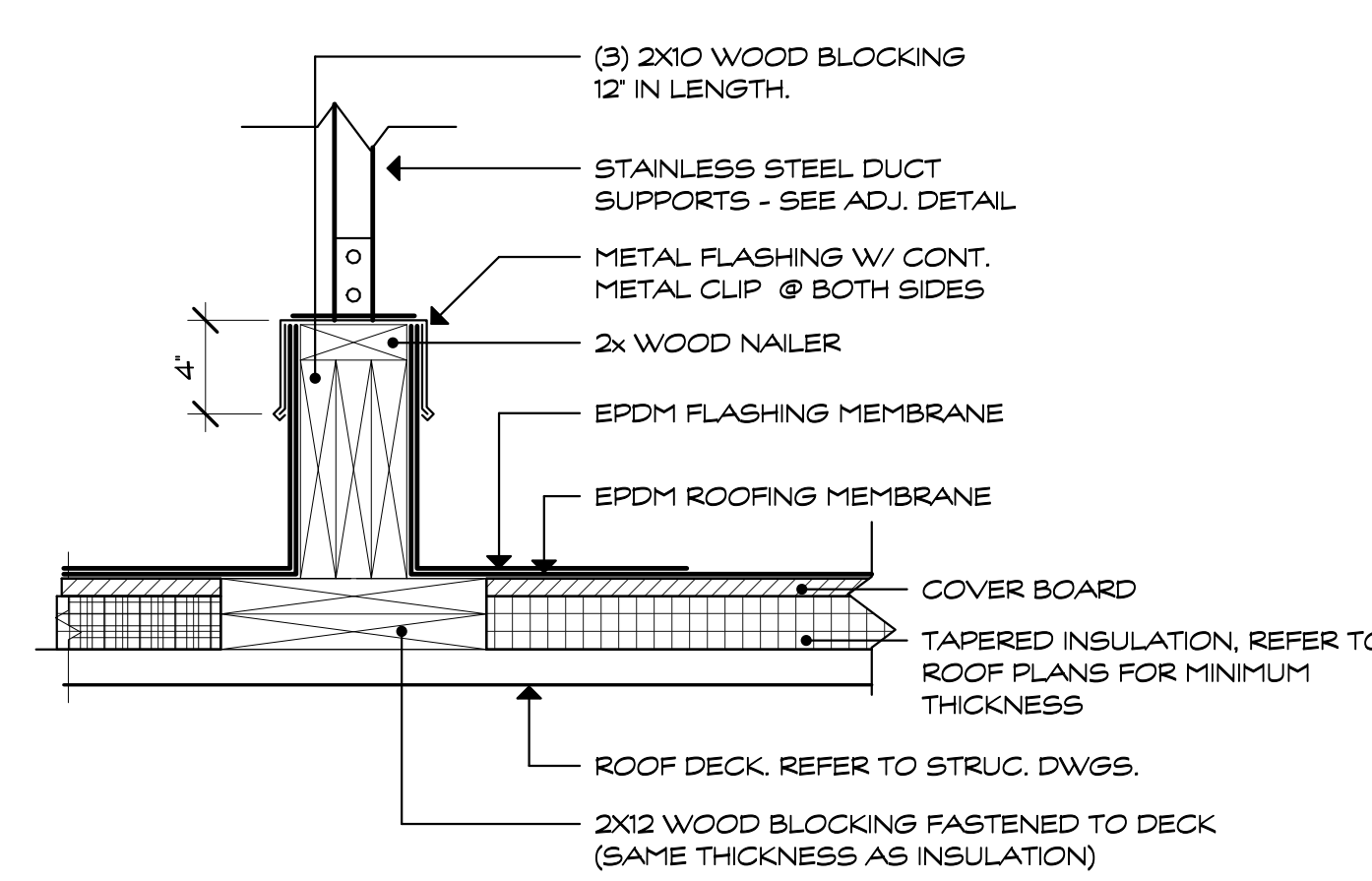

DUCT SUPPORT (SECTION)
 SCALE: 1 1/2" = 1'-0"
 L
 A155

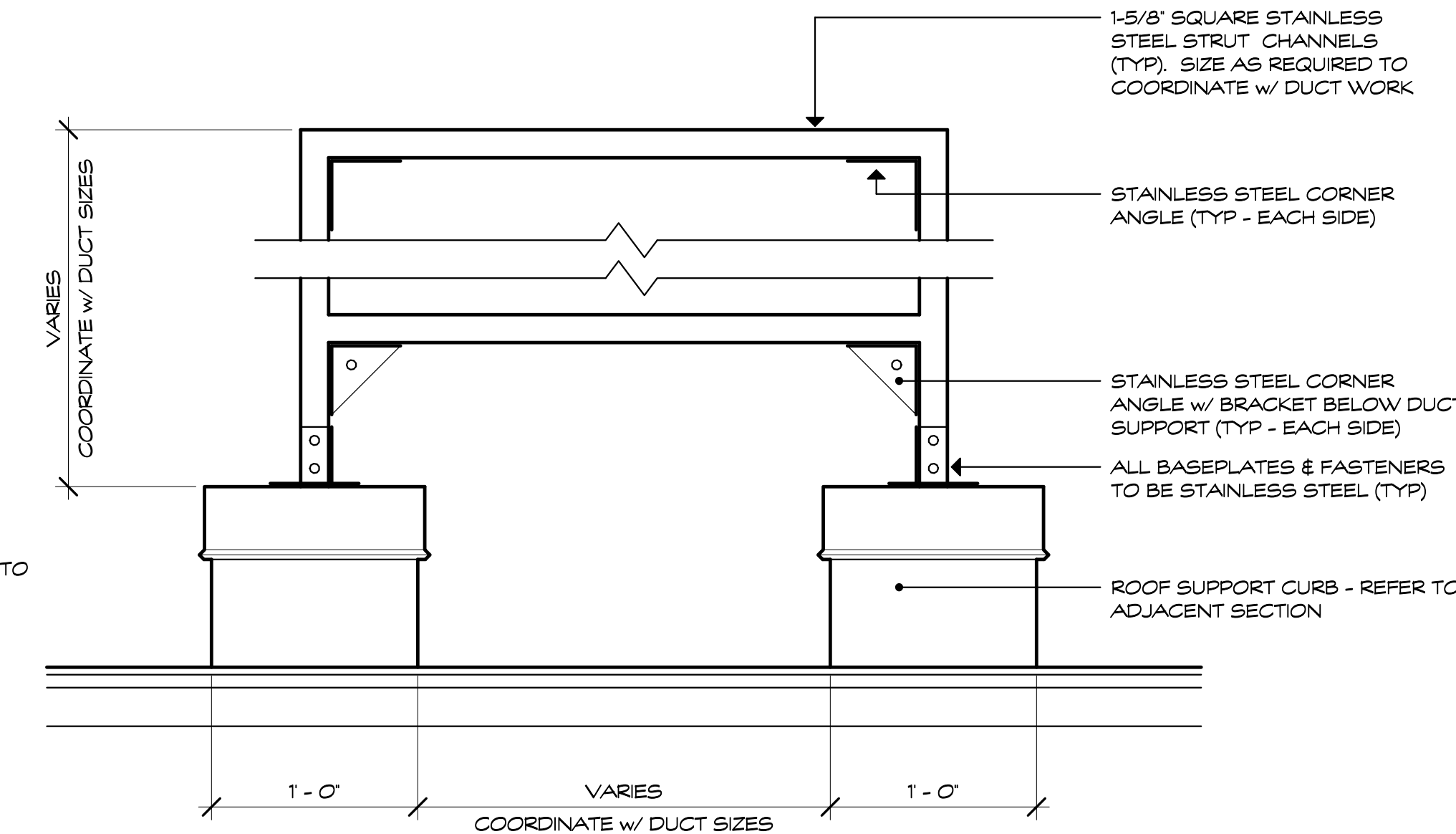

DUCT SUPPORT (ELEVATION)
 SCALE: 1 1/2" = 1'-0"
 M
 A155

TOILET ACCESSORIES

- 1 1'-6" X 3' MIRROR (CENTER ON LAV)
- 2 4' X 3' 6" MIRROR (CENTER ON LAV)
- 3 42" HORIZ. GRAB BAR
- 4 36" HORIZ. GRAB BAR
- 5 24" HORIZ. GRAB BAR
- 6 18" VERT. GRAB BAR
- 7 WALL MOUNTED H.C. WATER CLOSET (18" TO TOP OF SEAT)
- 8 WALL MOUNTED WATER CLOSET (16" TO TOP OF SEAT)
- 9 WALL MOUNTED H.C. URINAL (17" TO RM)
- 10 WALL MOUNTED URINAL (24" TO RM)
- 11 FLOOR MOUNTED CHILD WATER CLOSET
- 12 SURFACE MTD. H.C. PAPER TOWEL DISPENSER/ WASTE RECEPTICAL
- 13 SURFACE MTD. HC SOAP DISPENSER
- 14 SURFACE MOUNTED H.C. TOILET PAPER DISPENSER
- 15 TOILET PARTITIONS: SEE PROJ. MAN.
- 16 URINAL SCREEN: SEE PROJ. MAN.
- 17 ADA ONE PIECE FIBERGLASS PRE-FABRICATED ROLL-IN SHOWER - COORDINATE MASONRY OPENING SIZE W/ SHOWER MANUFACTURER - SEE PLUMBING DRAWING
- 18 ADA ONE-PIECE FIBERGLASS TRANSFER SHOWER - COORDINATE MASONRY OPENING SIZE W/ SHOWER MANUFACTURER - SEE PLUMBING DRAWINGS
- 19 ADA FOLD DOWN SHOWER SEAT
- 20 CURTAIN, HOOK, AND ROD
- 21 LAV GUARD
- 22 BABY CHANGING STATION
- 23 ADULT CHANGING STATION
- 24 EXPRESS 2 STATION SINK H.C. LAV
- 25 WALL MOUNTED H.C. LAV (2 - 10" TO TOP)

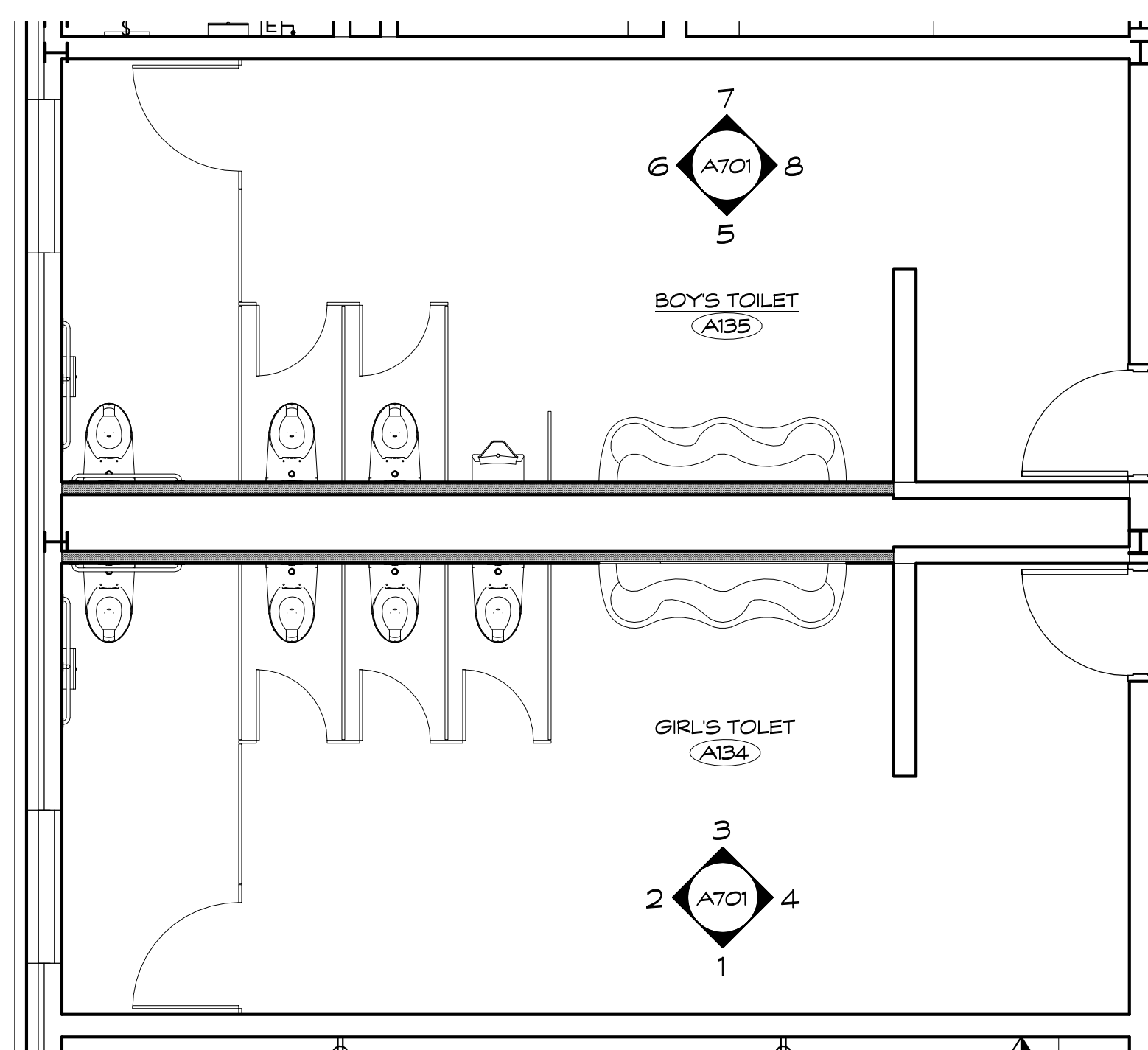

ENLARGED TOILET ROOMS A134 & A135
SCALE: 1/4" = 1'-0"
REFERENCE VIEW: 1 / A101
A130

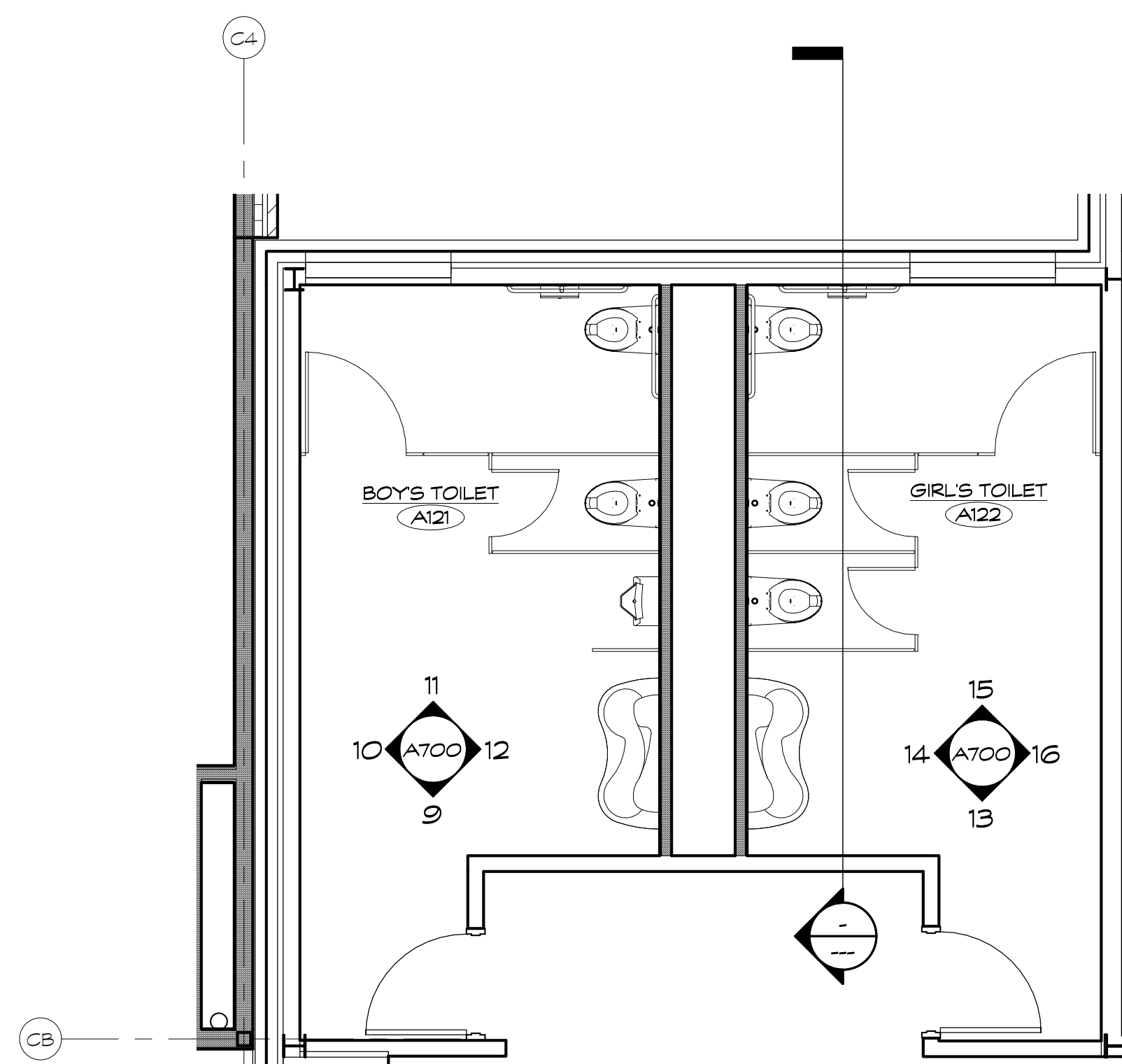

ENLARGED TOILET ROOMS A121 & A122
SCALE: 1/4" = 1'-0"
REFERENCE VIEW: 1 / A101
A130

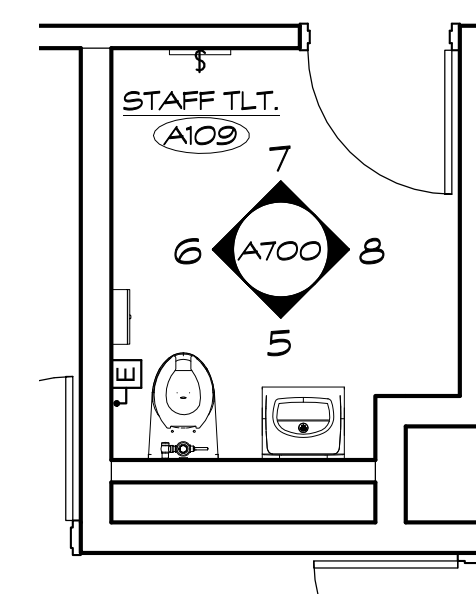

ENLARGED STAFF TOILET ROOM A109
SCALE: 1/4" = 1'-0"
REFERENCE VIEW: 1 / A101
A130

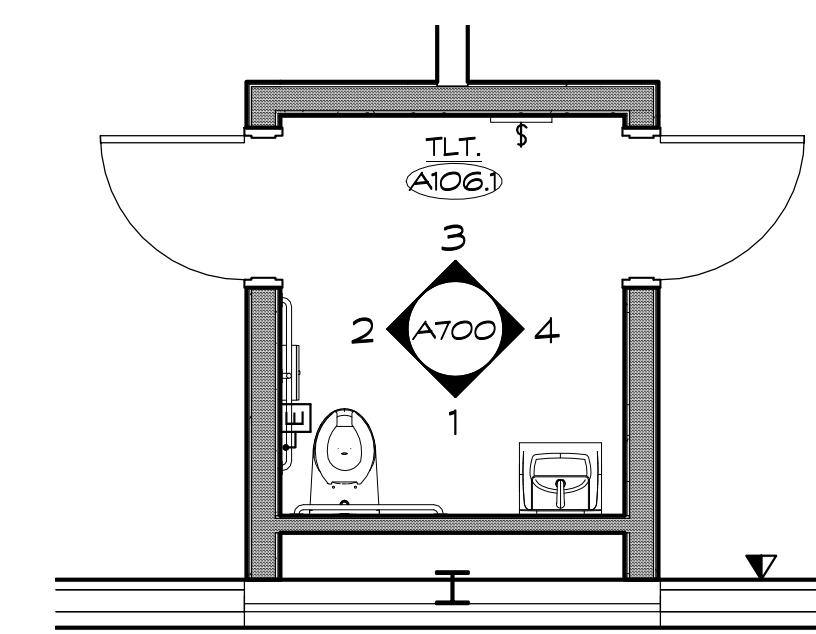

ENLARGED TOILET ROOM A106.1
SCALE: 1/4" = 1'-0"
REFERENCE VIEW: 1 / A101
A130

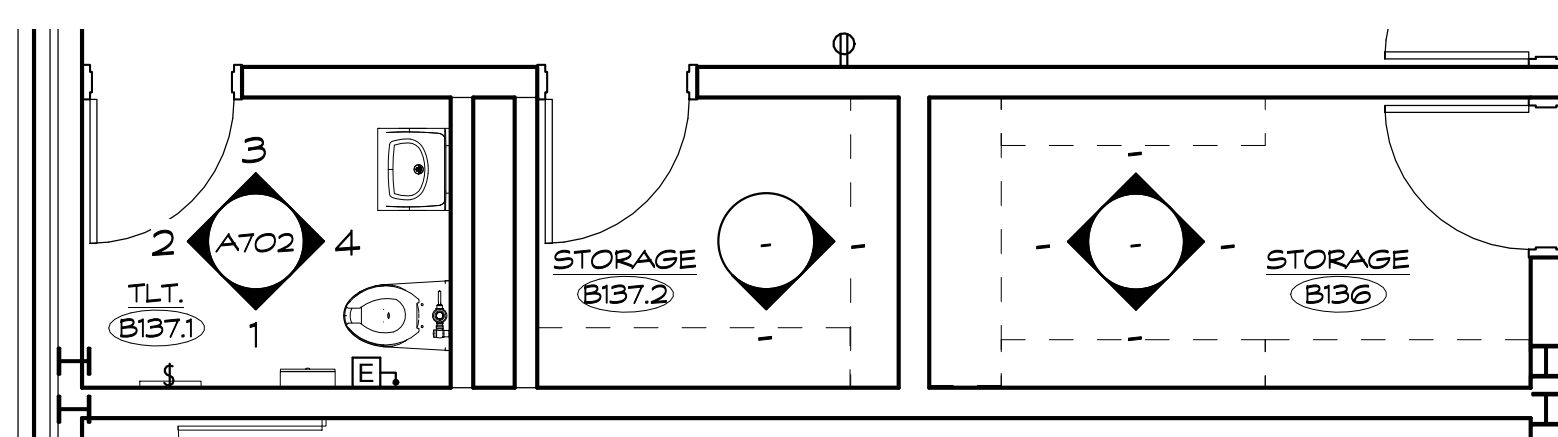

ENLARGED TOILET B137.1, STOR. B137.2 & STOR. B136
SCALE: 1/4" = 1'-0"
REFERENCE VIEW: 1 / A102
A130

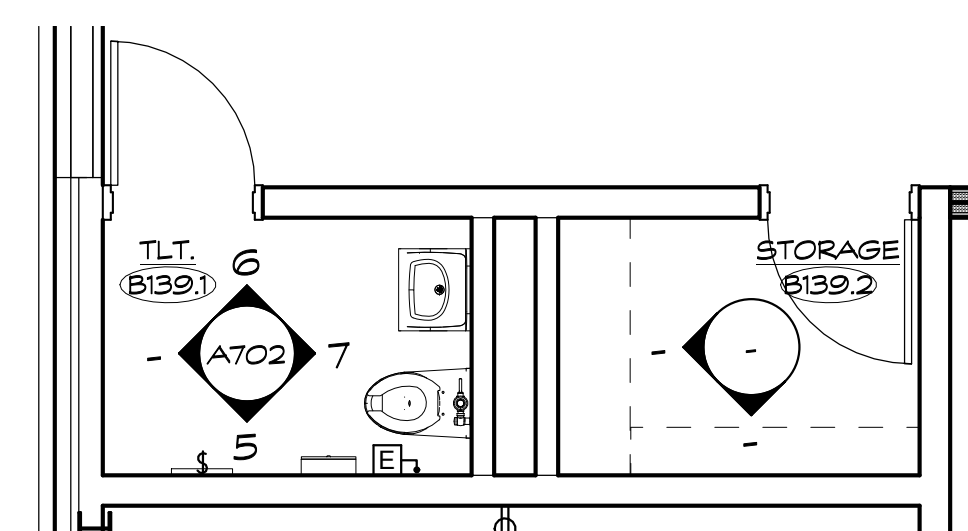

ENLARGED TOILET ROOM B139.1 & STORAGE B139.2
SCALE: 1/4" = 1'-0"
REFERENCE VIEW: 1 / A102
A130

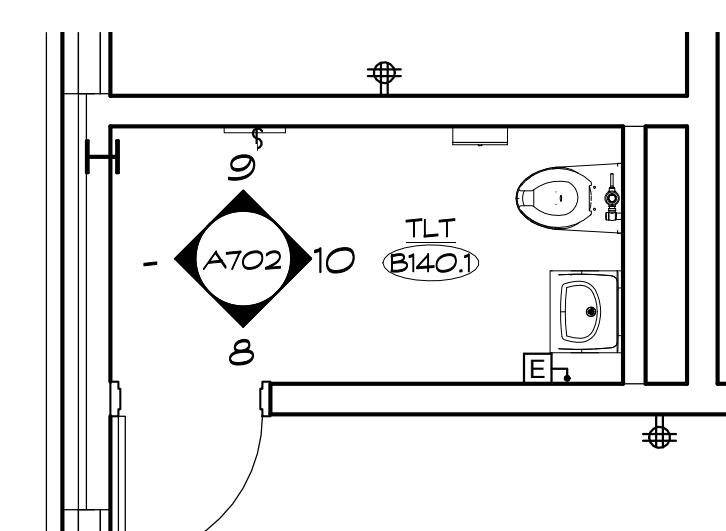

ENLARGED TOILET ROOM B140.1
SCALE: 1/4" = 1'-0"
REFERENCE VIEW: 1 / A102
A130

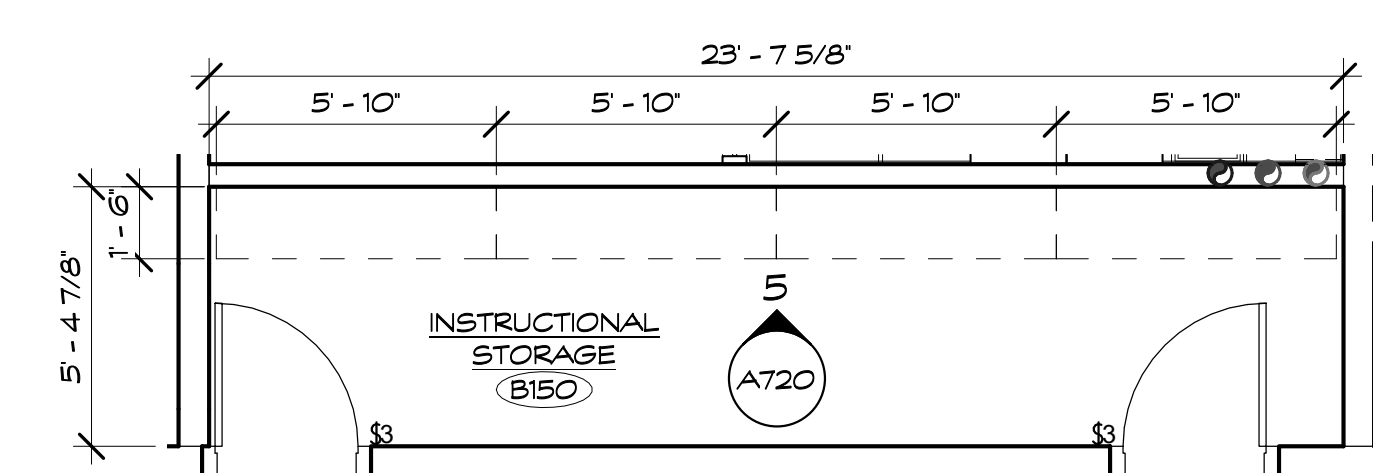

ENLARGED INSTRUCTIONAL STORAGE B150
SCALE: 1/4" = 1'-0"
REFERENCE VIEW: 1 / A102
A130

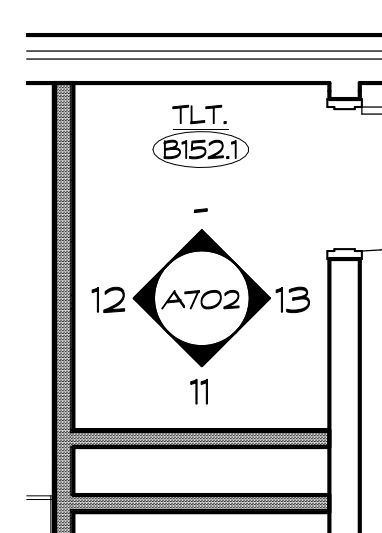

ENLARGED TOILET ROOM B152.1
SCALE: 1/4" = 1'-0"
REFERENCE VIEW: 1 / A102
A130

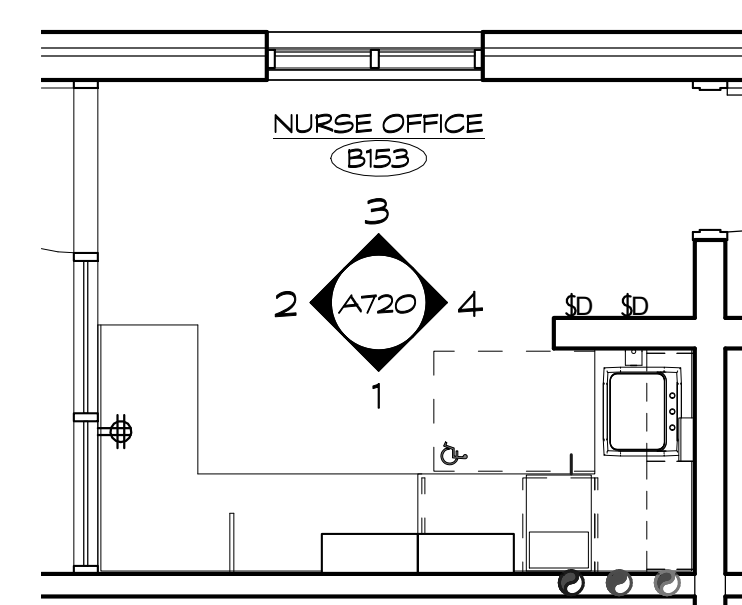

ENLARGED NURSE OFFICE B153
SCALE: 1/4" = 1'-0"
REFERENCE VIEW: 1 / A102
A130

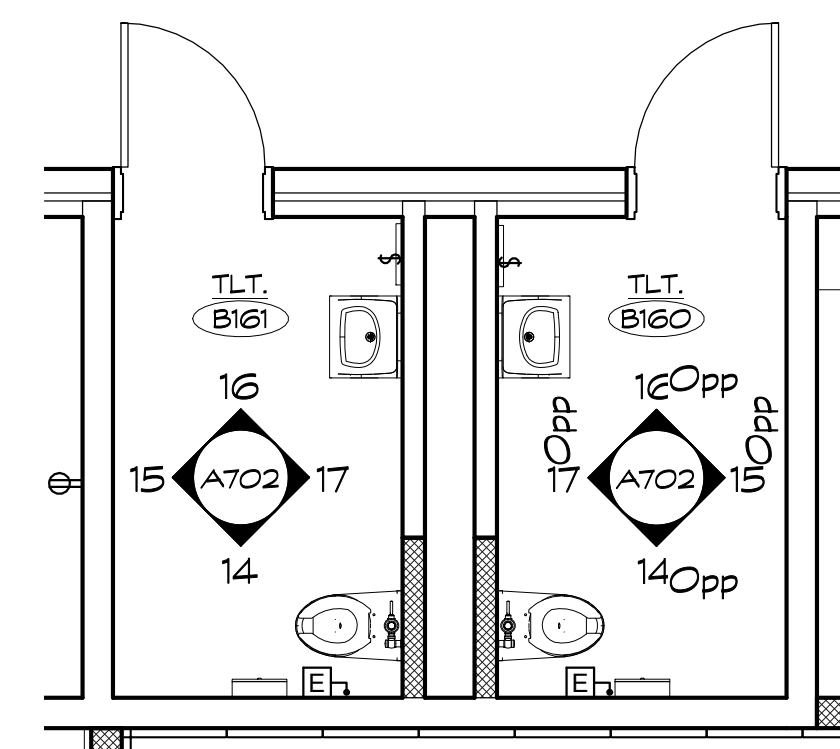

ENLARGED TOILET ROOMS B160 & B161
SCALE: 1/4" = 1'-0"
REFERENCE VIEW: 1 / A102
A130

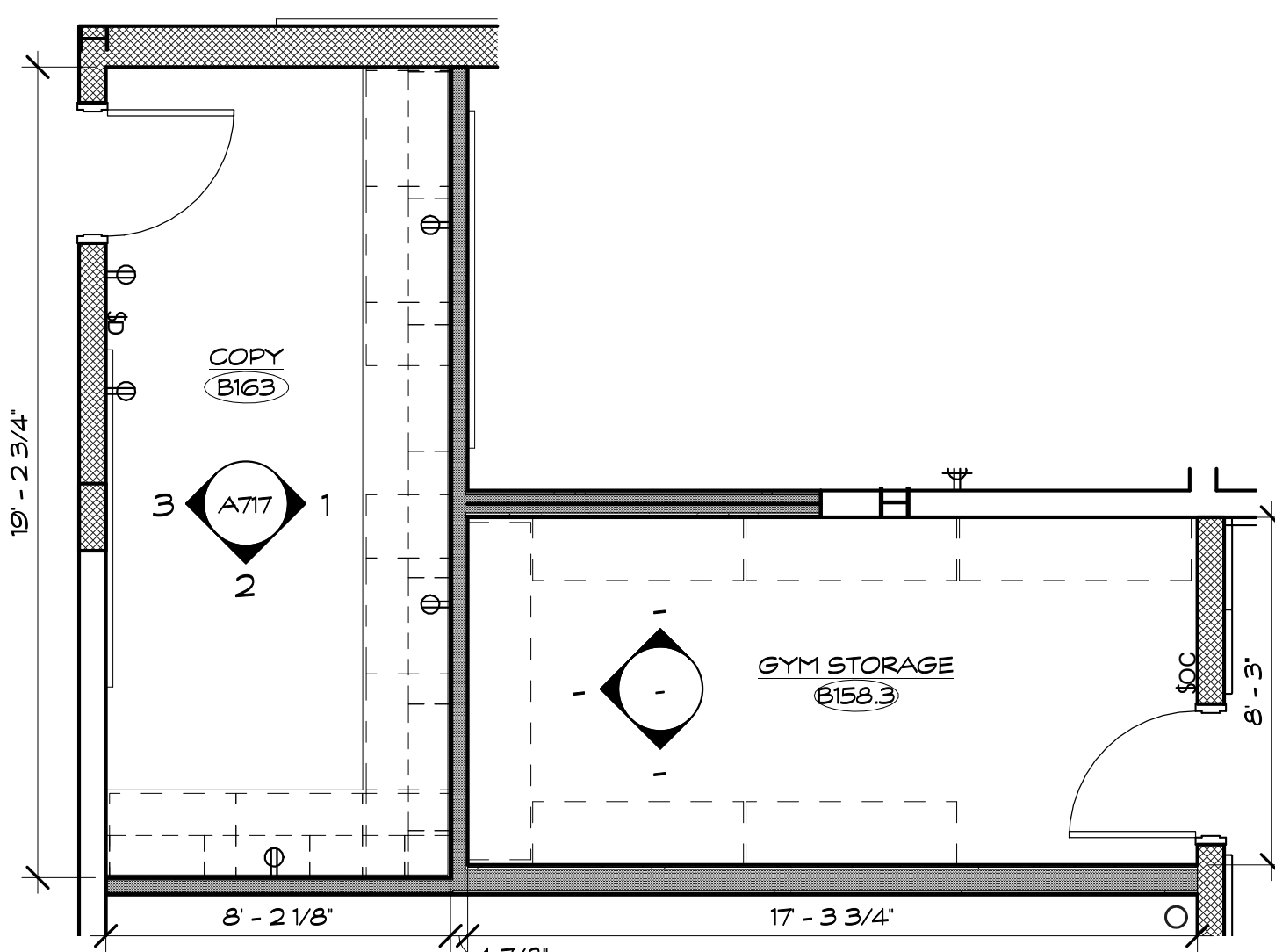

ENLARGED GYM STORAGE B158.3 & COPY RM B163
SCALE: 1/4" = 1'-0"
REFERENCE VIEW: 1 / A102
A130

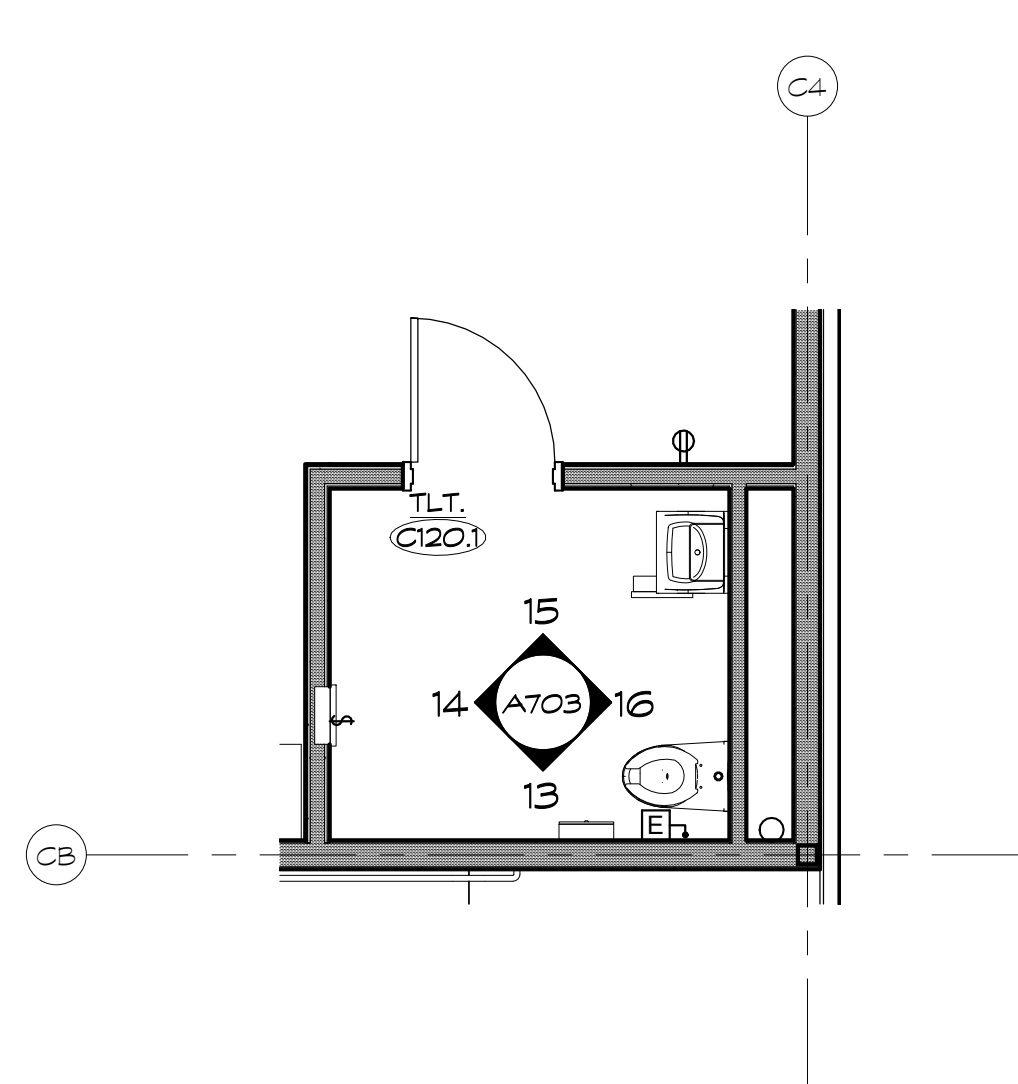

ENLARGED TOILET ROOM C120.1
SCALE: 1/4" = 1'-0"
REFERENCE VIEW: 1 / A103
A130

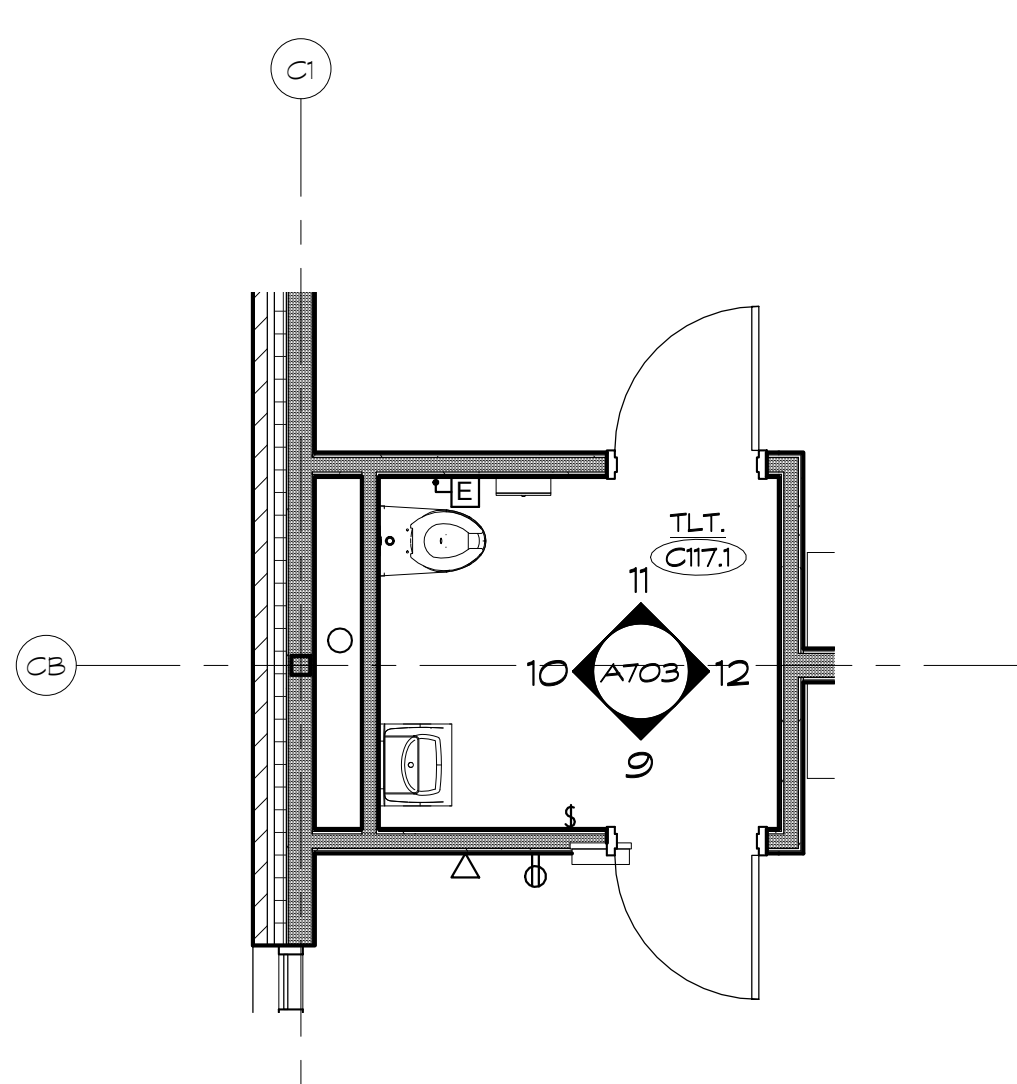

ENLARGED TOILET ROOM C117.1
SCALE: 1/4" = 1'-0"
REFERENCE VIEW: 1 / A103
A130

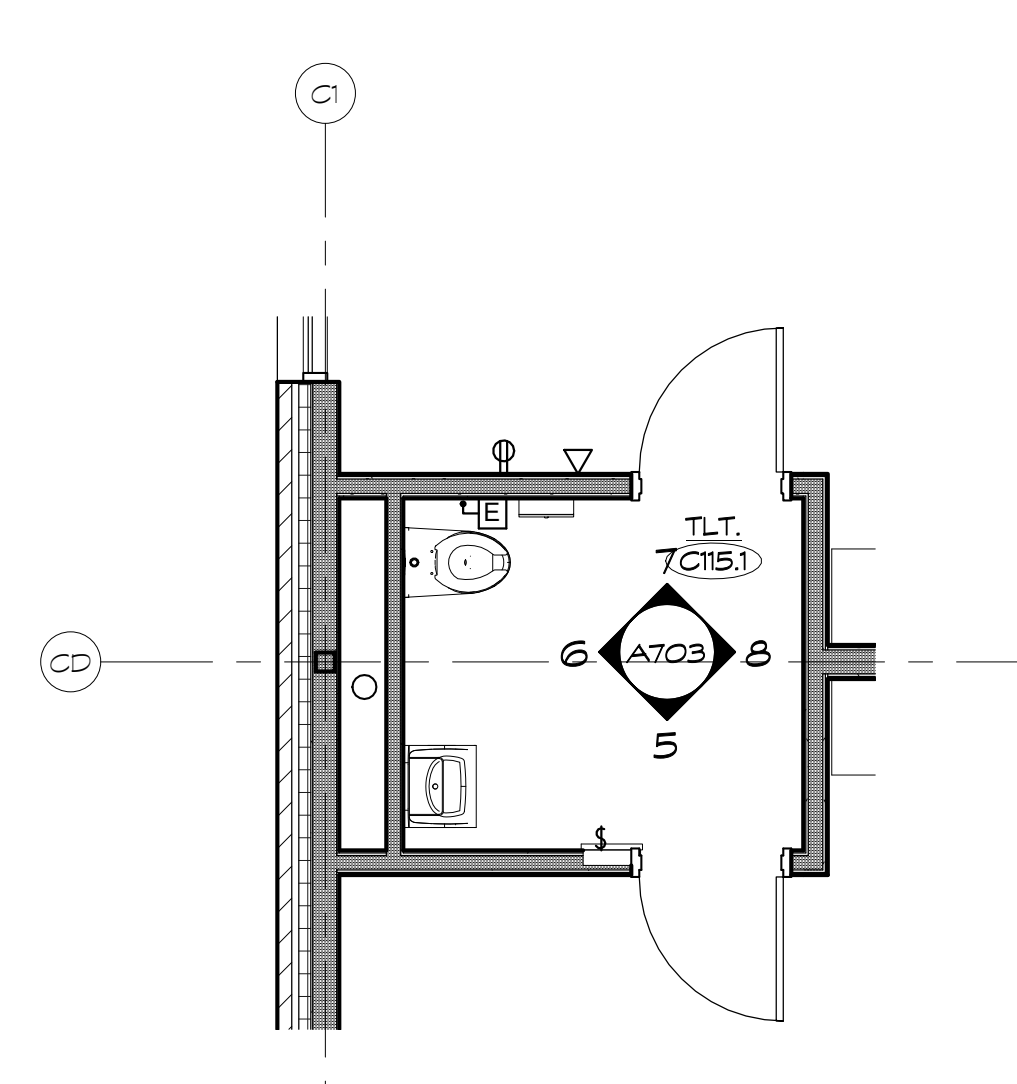

ENLARGED TOILET ROOM C115.1
SCALE: 1/4" = 1'-0"
REFERENCE VIEW: 1 / A103
A130

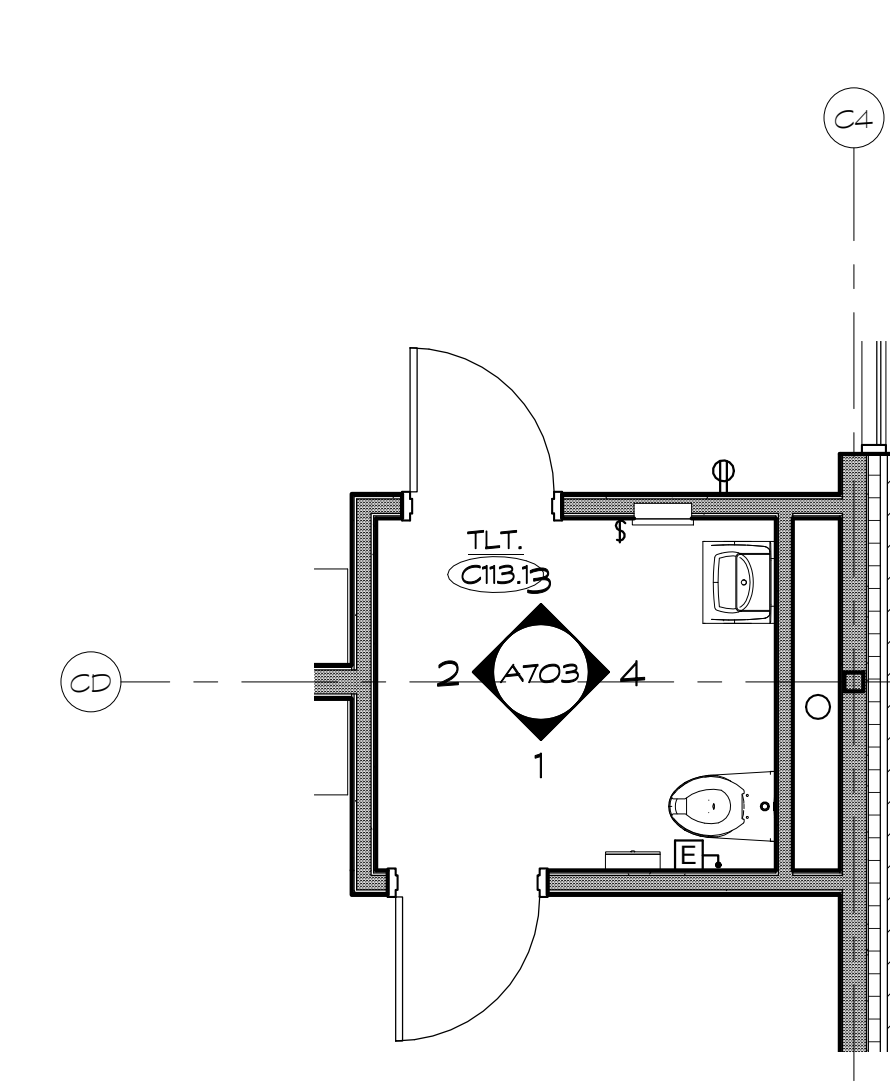

ENLARGED TOILET ROOM C113.1
SCALE: 1/4" = 1'-0"
REFERENCE VIEW: 1 / A103
A130



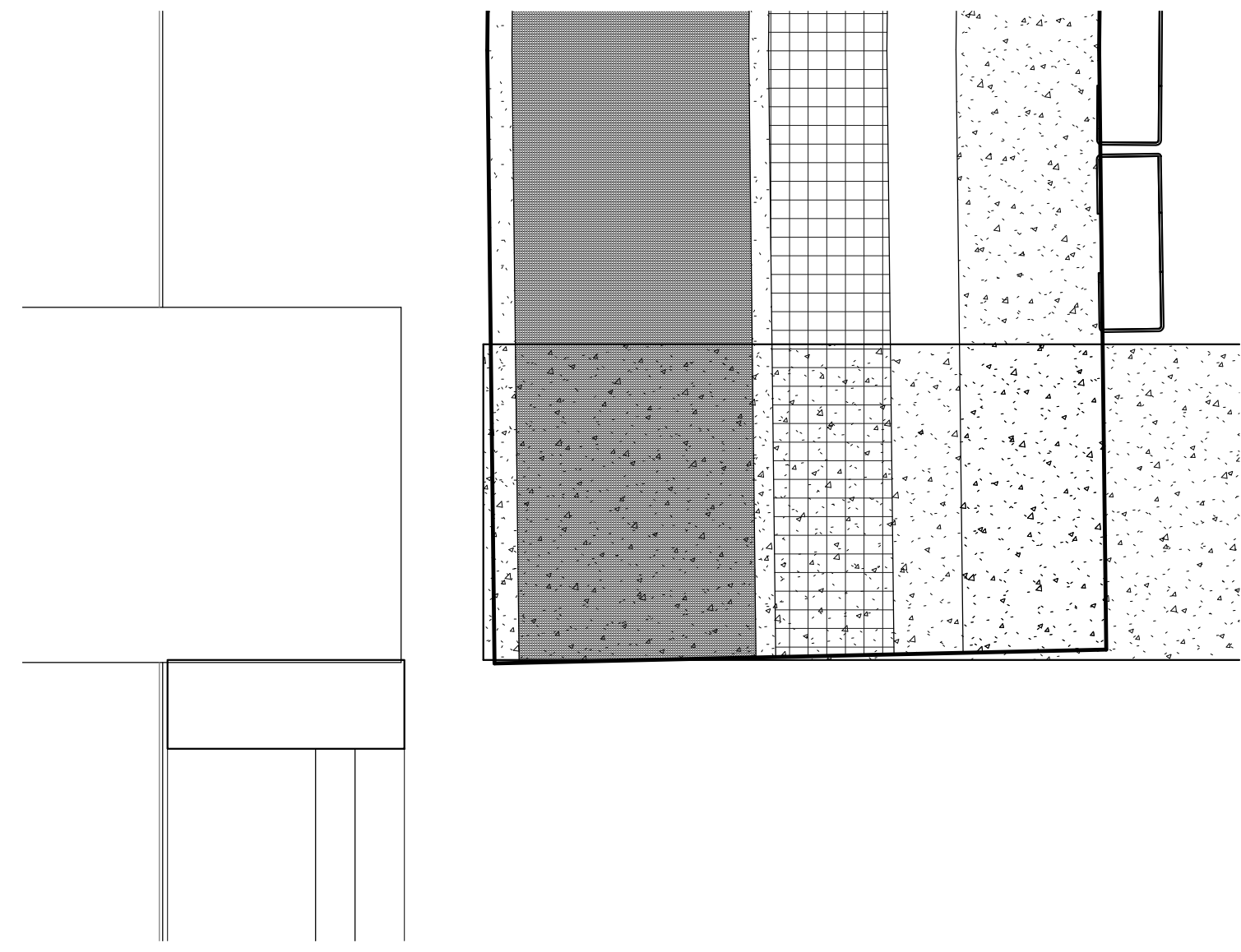

FLOOR PLAN - BUILDING B - Callout 3
 SCALE: 3" = 1'-0" REFERENCE VIEW: 1 / A102

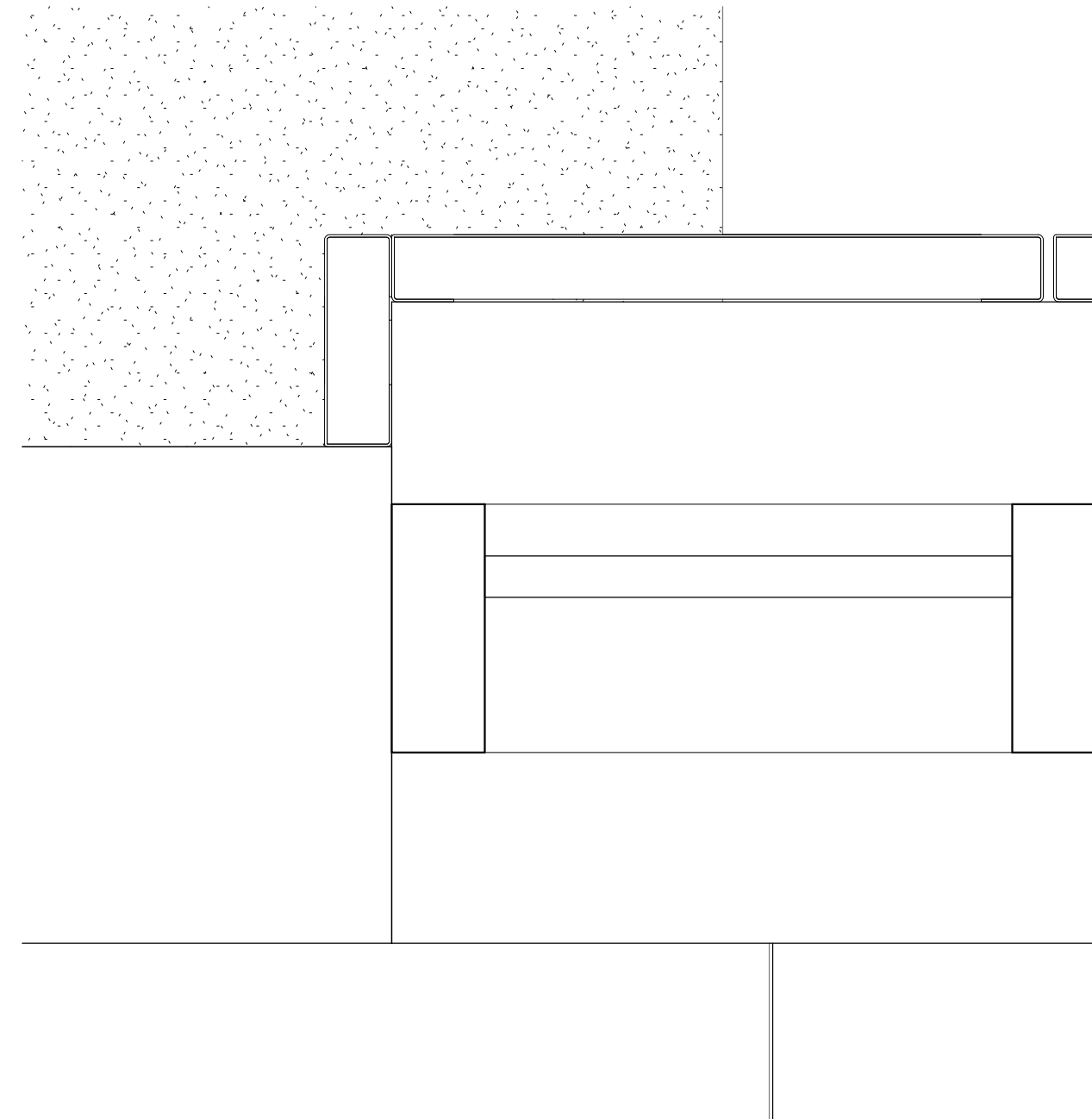
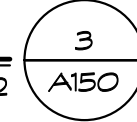

FLOOR PLAN - BUILDING B - Callout 2
 SCALE: 3" = 1'-0" REFERENCE VIEW: 1 / A102

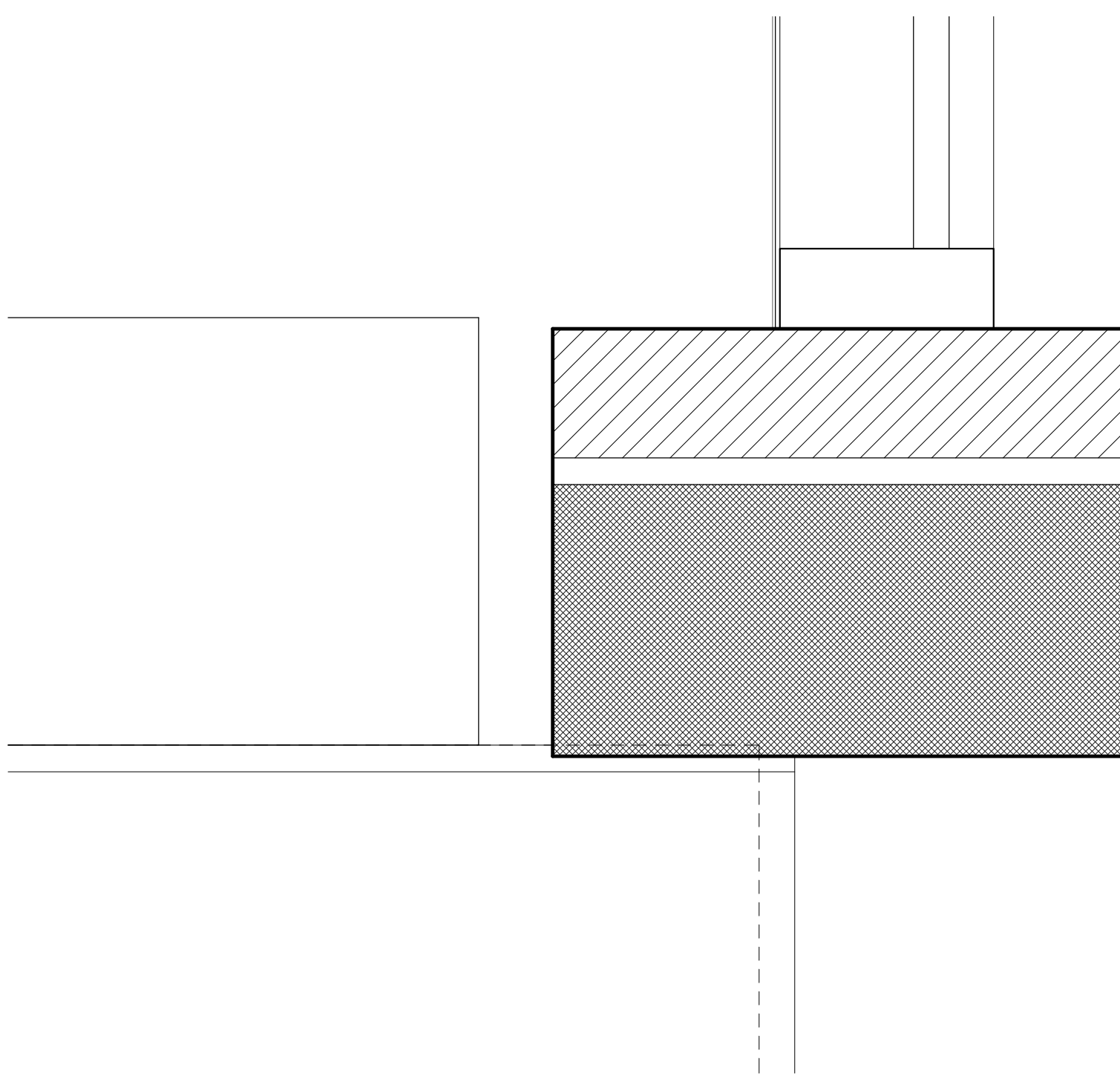
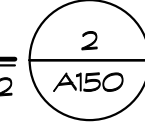

FLOOR PLAN - BUILDING B - Callout 4
 SCALE: 3" = 1'-0" REFERENCE VIEW: 1 / A102

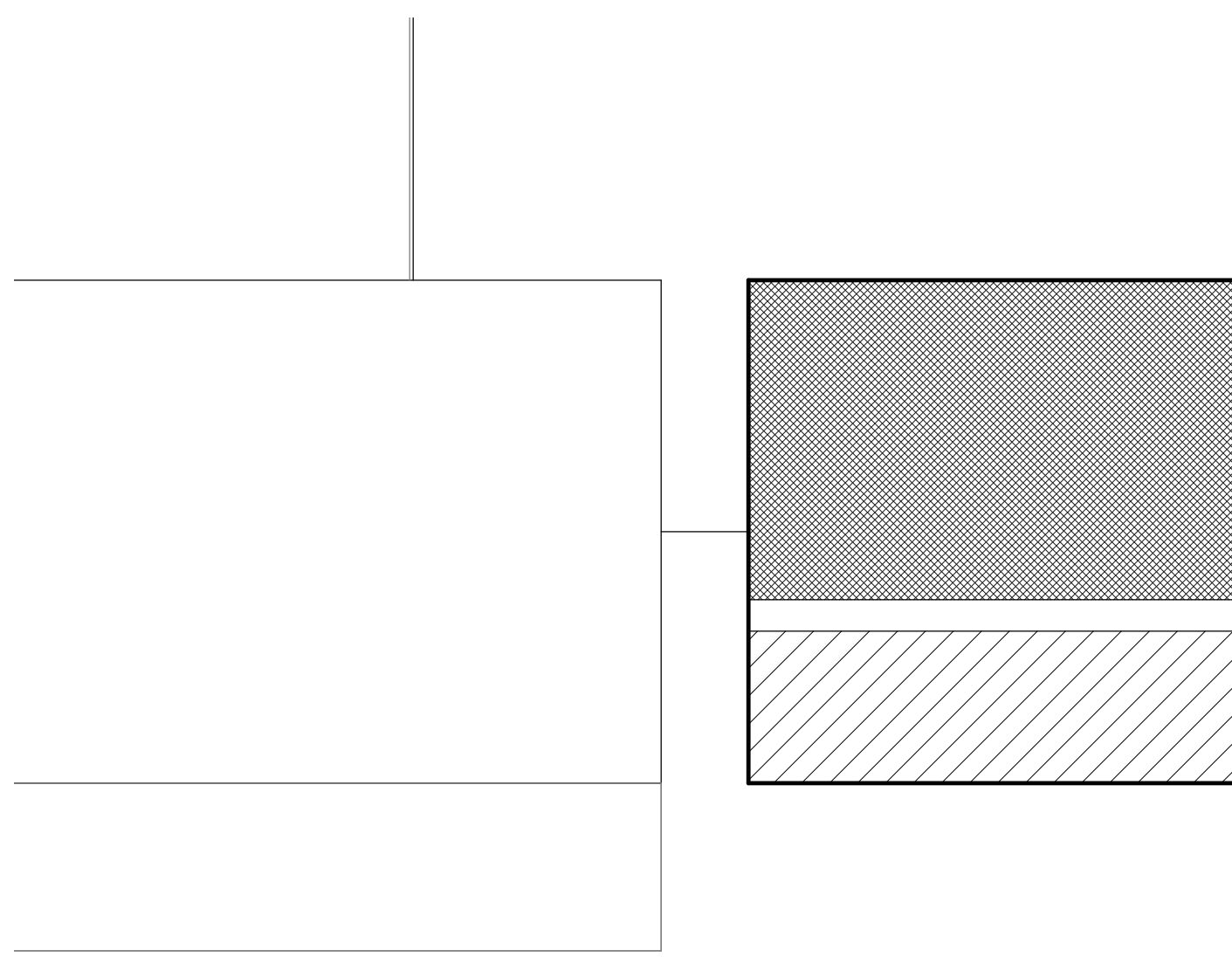
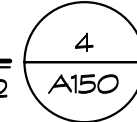

FLOOR PLAN - BUILDING B - Callout 1
 SCALE: 3" = 1'-0" REFERENCE VIEW: 1 / A102

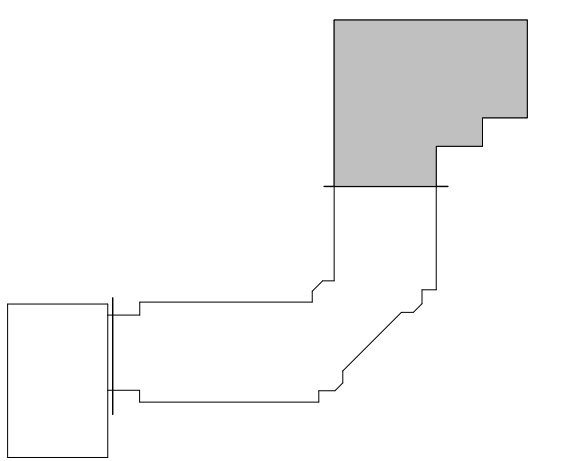
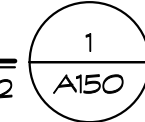

Project Title:
Hinsdale School Alterations
 15 Hinsdale Ave.
 Winsted, CT 06098



SILVER / PETRUCCELLI + ASSOCIATES
 Architects / Engineers / Interior Designers
 3190 Whitney Avenue, Hamden, CT 06518-2340
 Tel. 203 230 9007 Fax. 203 230 8247
 silverpetrucelli.com

Revision:	Description:	Date:	Revised By:

Drawing Title:
PLAN DETAILS - AREA B
 State Project #: 162-0043RNV

Date: **June 30, 2020**
 Scale: **3" = 1'-0"**
 Drawn By: **MES**
 Project Number: **18.223**
 Drawing Number: **A150**

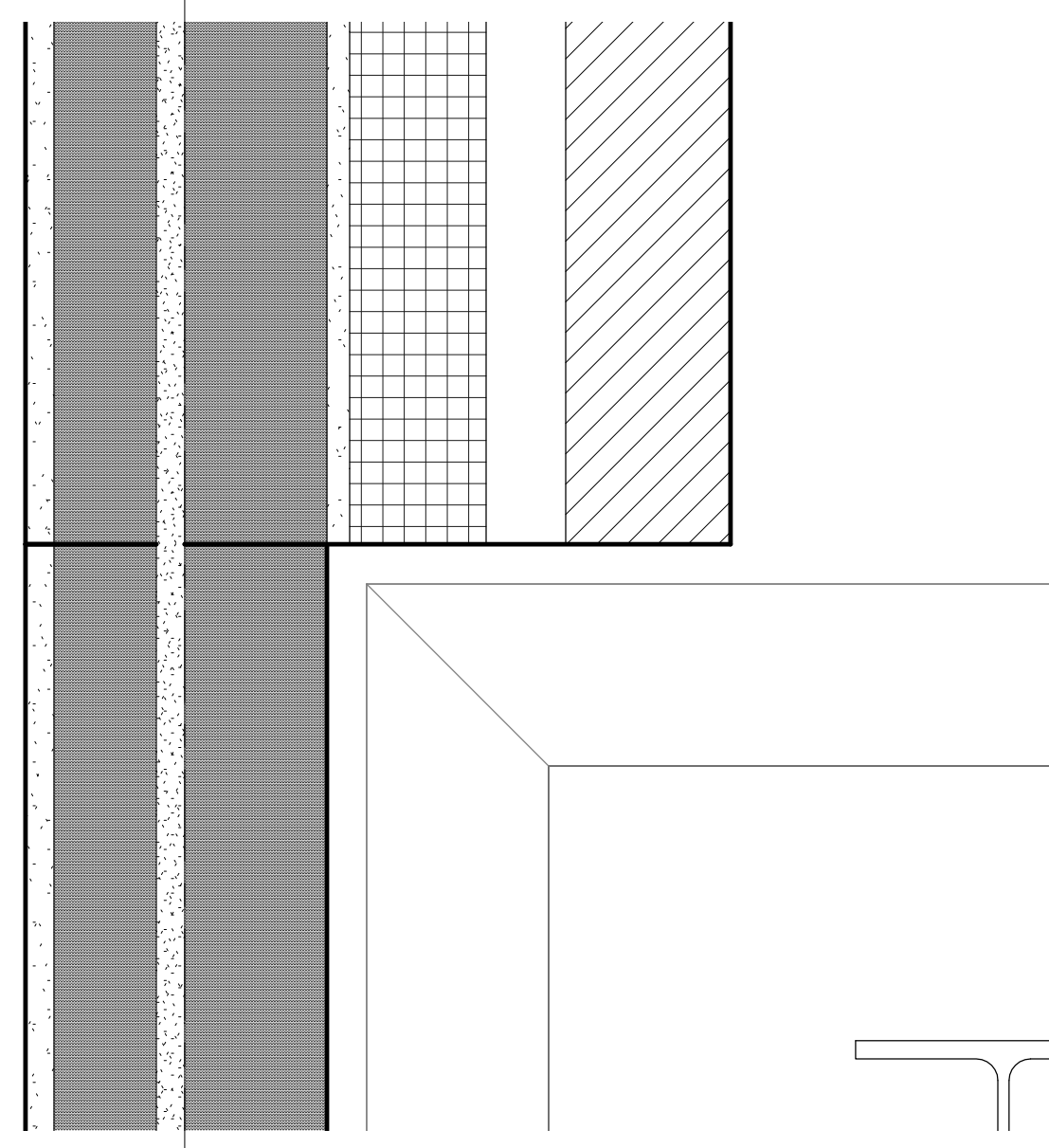

FLOOR PLAN - BUILDING C - Callout 4
SCALE: 3" = 1'-0" REFERENCE VIEW: 1 / A103 4
A160

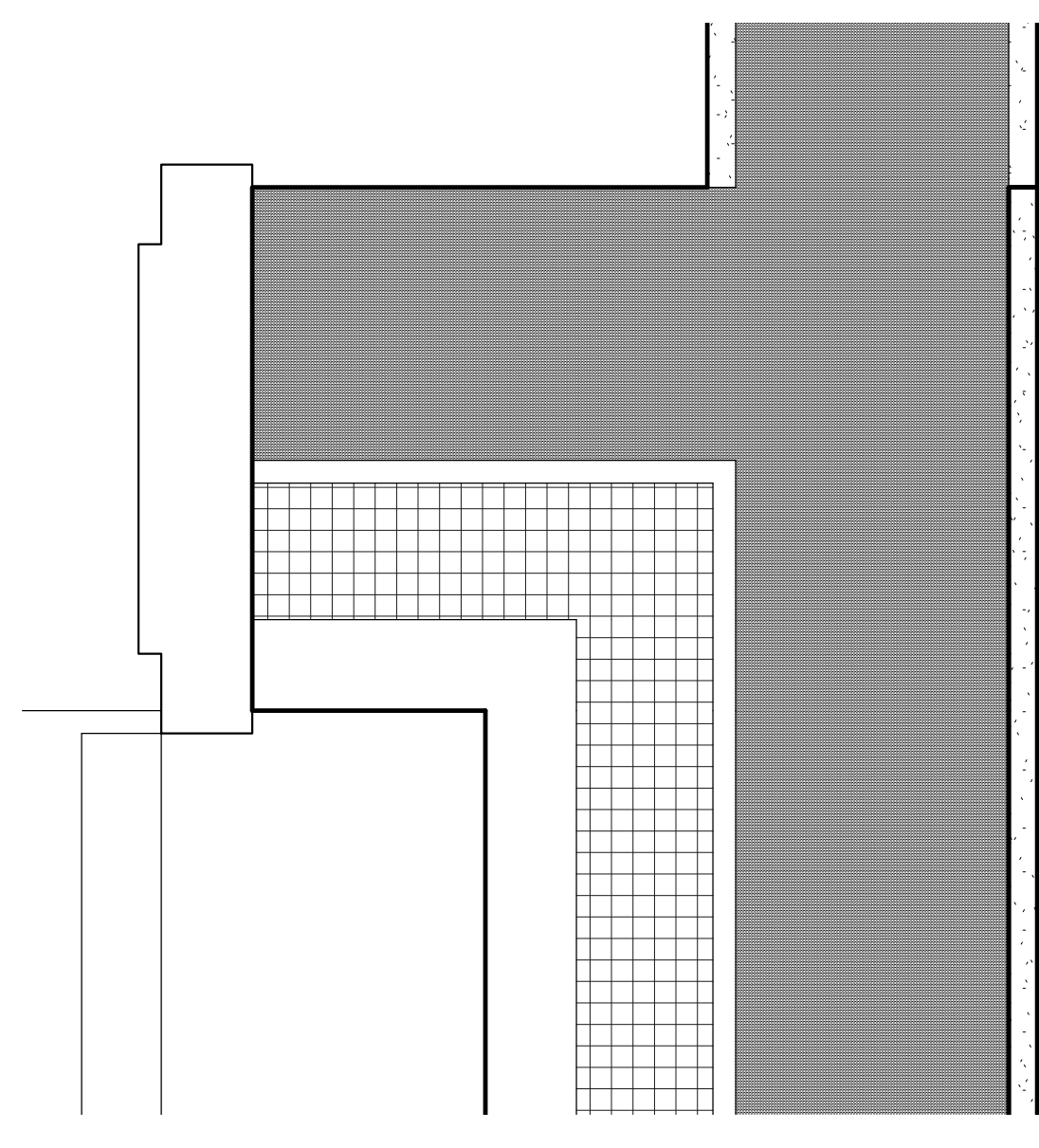

FLOOR PLAN - BUILDING C - Callout 3
SCALE: 3" = 1'-0" REFERENCE VIEW: 1 / A103 3
A160

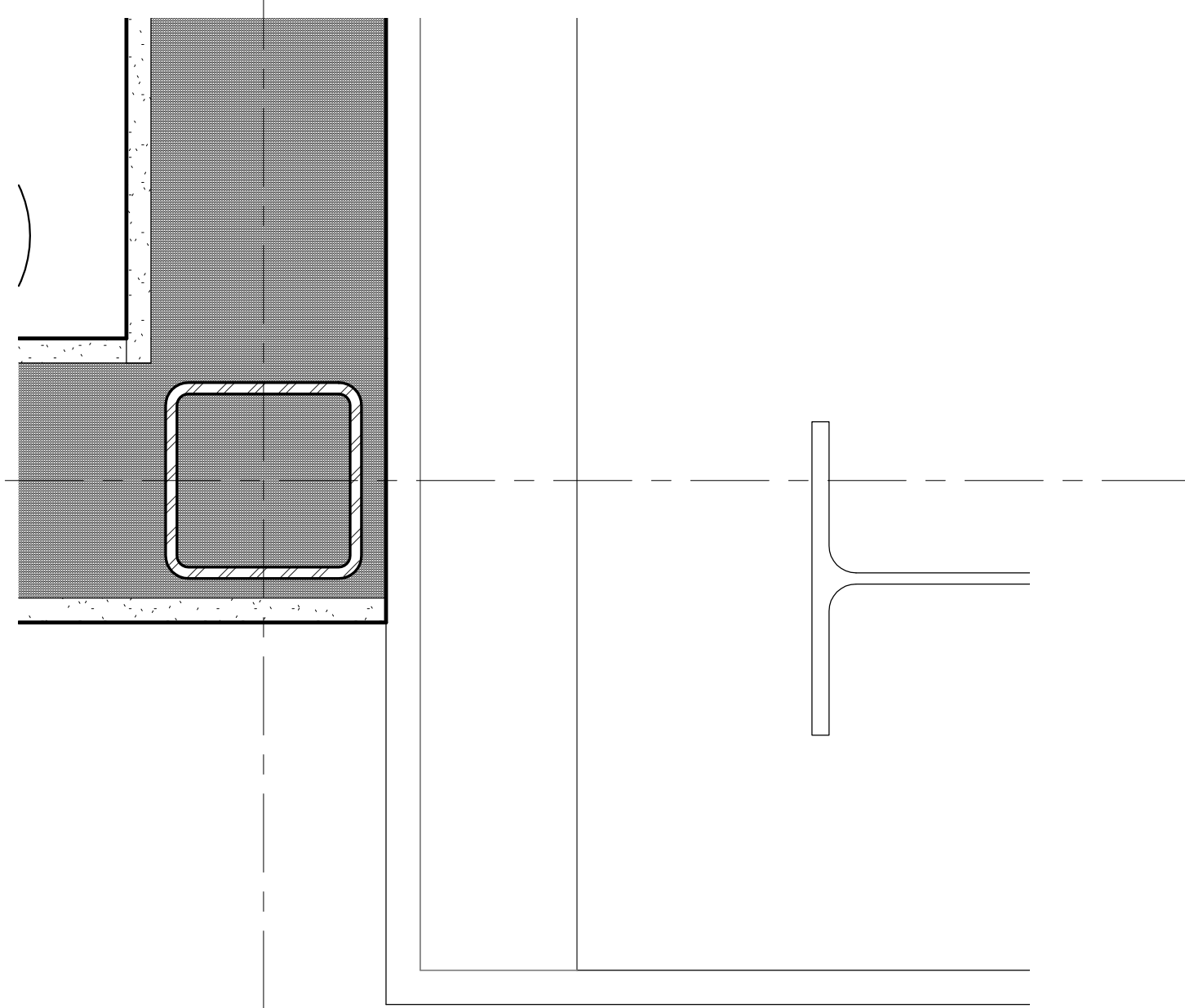

FLOOR PLAN - BUILDING C - Callout 5
SCALE: 3" = 1'-0" REFERENCE VIEW: 1 / A103 5
A160

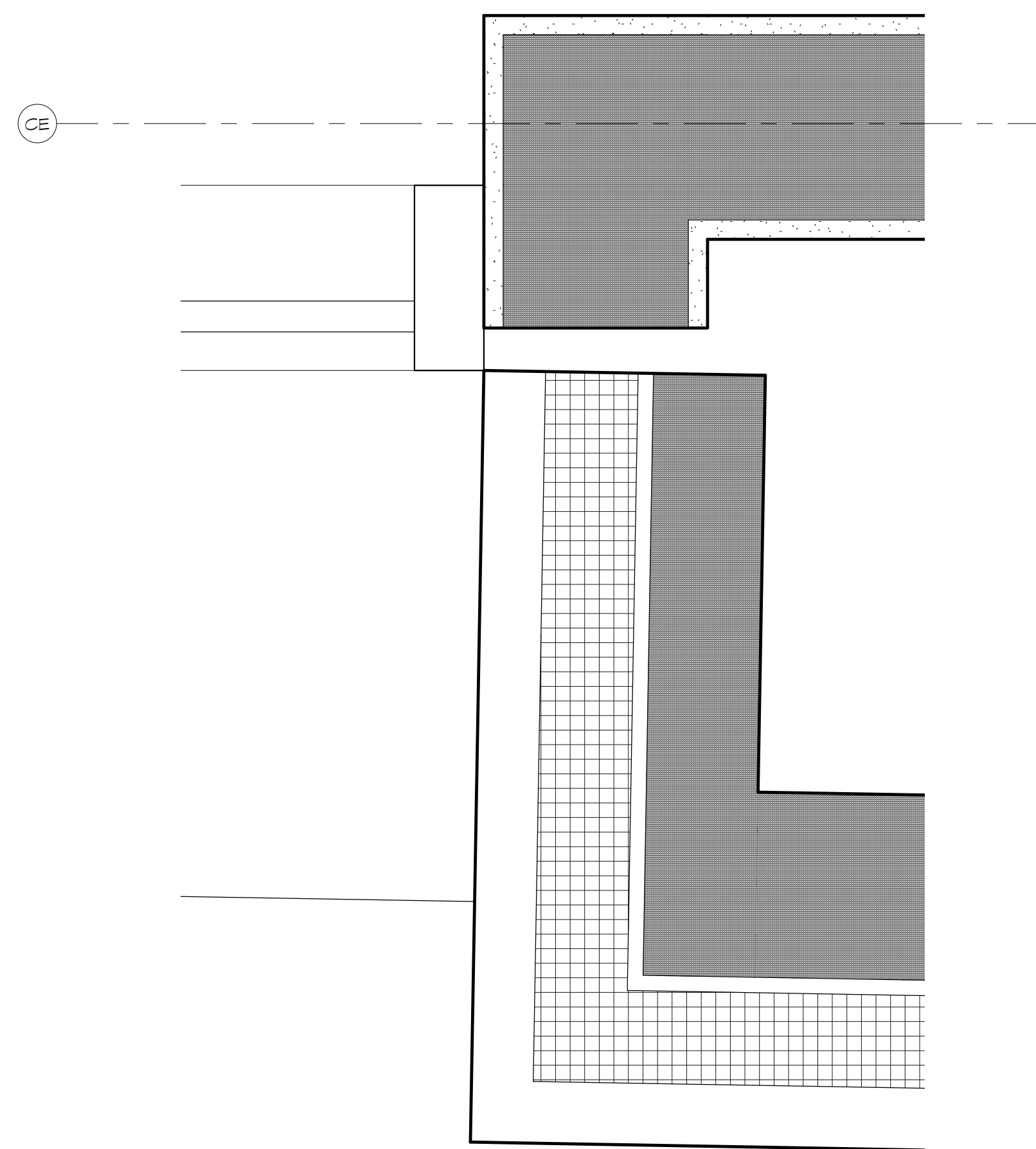

FLOOR PLAN - BUILDING C - Callout 2
SCALE: 3" = 1'-0" REFERENCE VIEW: 1 / A103 2
A160

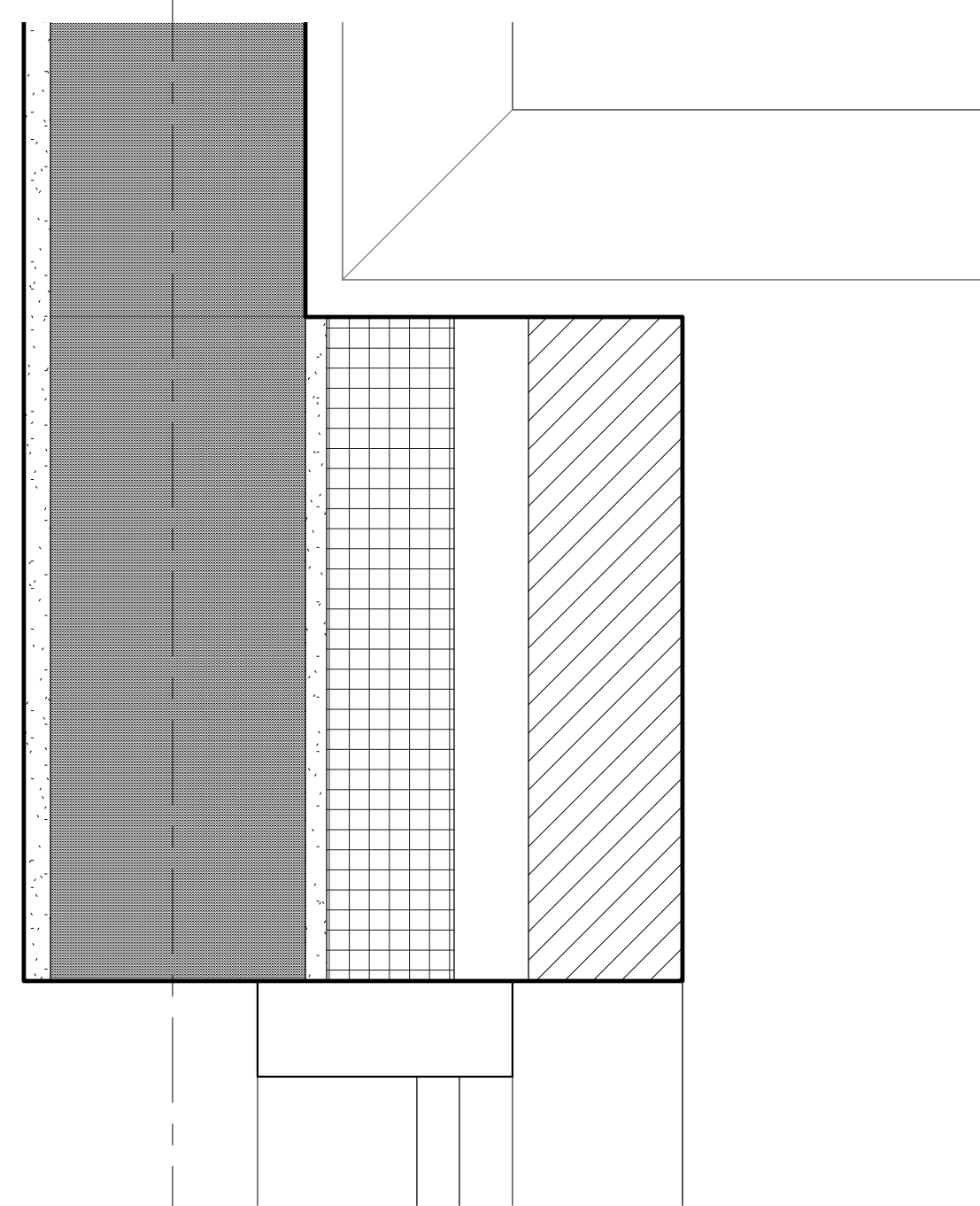

FLOOR PLAN - BUILDING C - Callout 1
SCALE: 3" = 1'-0" REFERENCE VIEW: 1 / A103 1
A160

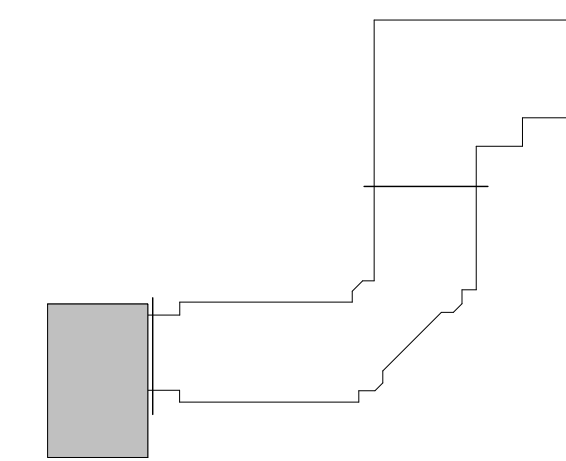

Project Title:
Hinsdale School Alterations
15 Hinsdale Ave.
Winsted, CT 06098



SILVER / PETRUCCELLI + ASSOCIATES
Architects / Engineers / Interior Designers
3190 Whitney Avenue, Hamden, CT 06518-2340
Tel. 203 230 9007 Fax. 203 230 8247
silverpetrucelli.com

Revision:	Description:	Date:	Revised By:

Drawing Title:
PLAN DETAILS- AREA C
State Project #: 162-0043RNV

Date: **June 30, 2020**
Scale: **3" = 1'-0"**
Drawn By: **MES**
Project Number: **18.223**
Drawing Number: **A160**

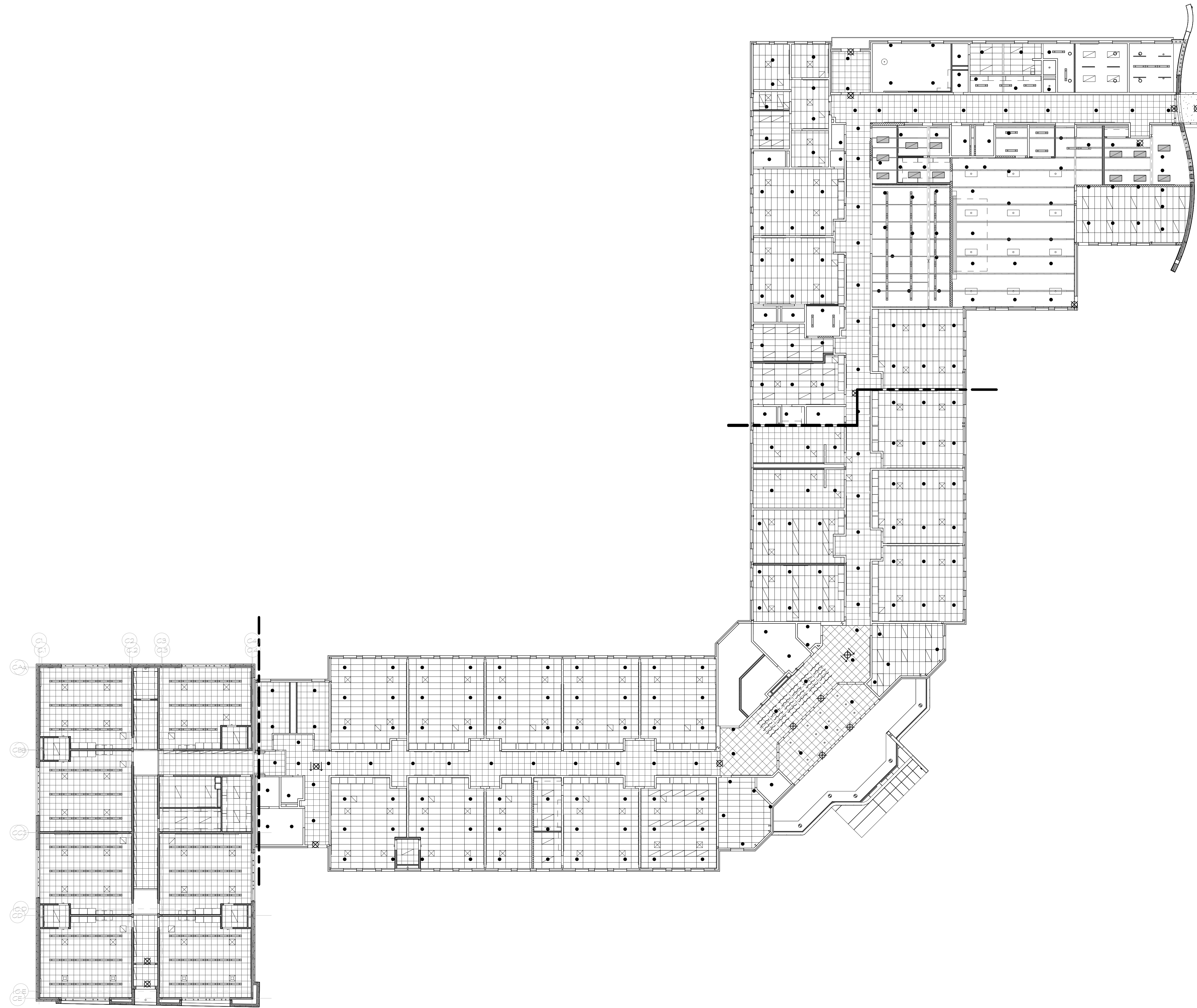

OVERALL REFLECTED CEILING PLAN
 SCALE: 1/16" = 1'-0"

1
 A200

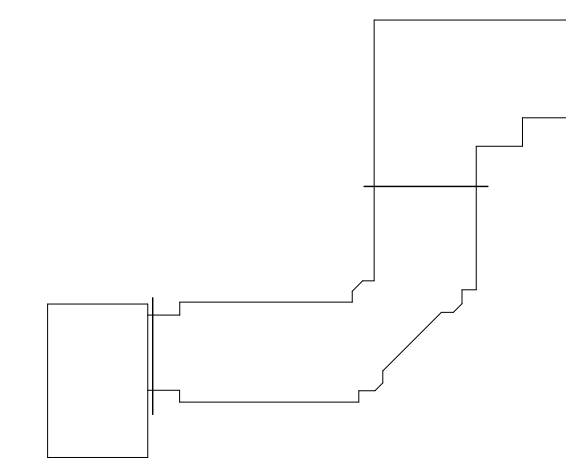

Project Title:
Hinsdale School Alterations
 15 Hinsdale Ave.
 Winsted, CT 06098



SILVER / PETRUCELLI + ASSOCIATES
 Architects / Engineers / Interior Designers
 3190 Whitney Avenue, Hamden, CT 06518-2340
 Tel. 203 230 9007 Fax. 203 230 8247
 silverpetrucelli.com









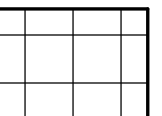
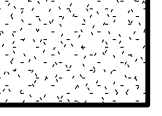

Revision:	Description:	Date:	Revised By:

Drawing Title:
**OVERALL REFLECTED
 CEILING PLAN**
 State Project #: 162-0043RNV

Date:
 June 30, 2020
 Scale:
 1/16" = 1'-0"
 Drawn By:
 Author
 Project Number:
 18.223

Drawing Number:
A200

RCP SYMBOL LEGEND

- Room name (101) - ROOM NAME
- ROOM NUMBER
- (10-07) - CEILING HEIGHT
-  - 2 X 2 ACOUSTICAL CEILING TILES & GRID W/ SUPPORTS
-  - PAINTED GYPSUM BOARD CEILING
-  - EXIT SIGN, REFER TO ELECTRICAL DRAWINGS
-  - RECESSED LIGHT FIXTURES, REFER TO ELECTRICAL DRAWINGS
-  - 2 X 2 LIGHT FIXTURE, REFER TO ELECTRICAL DRAWINGS
-  - PENDANT STYLE LIGHT FIXTURE, REFER TO ELECTRICAL DRAWINGS
-  - SUPPLY DIFFUSER, REFER TO MECHANICAL DRAWINGS
-  - RETURN DIFFUSER, REFER TO MECHANICAL DRAWINGS
-  - CONCEALED SPINKLER HEAD, REFER TO FIRE PROTECTION DRAWINGS
-  - EXPOSED SPINKLER HEAD, REFER TO FIRE PROTECTION DRAWINGS
-  - CONSTRUCTION NOTE
-  - PLAN/SECTION/DETAIL NUMBER
- SHEET NUMBER

GENERAL NOTES

1. IF REQUIRED

CONSTRUCTION NOTES - RCP

1. EXISTING CEILING TO REMAIN

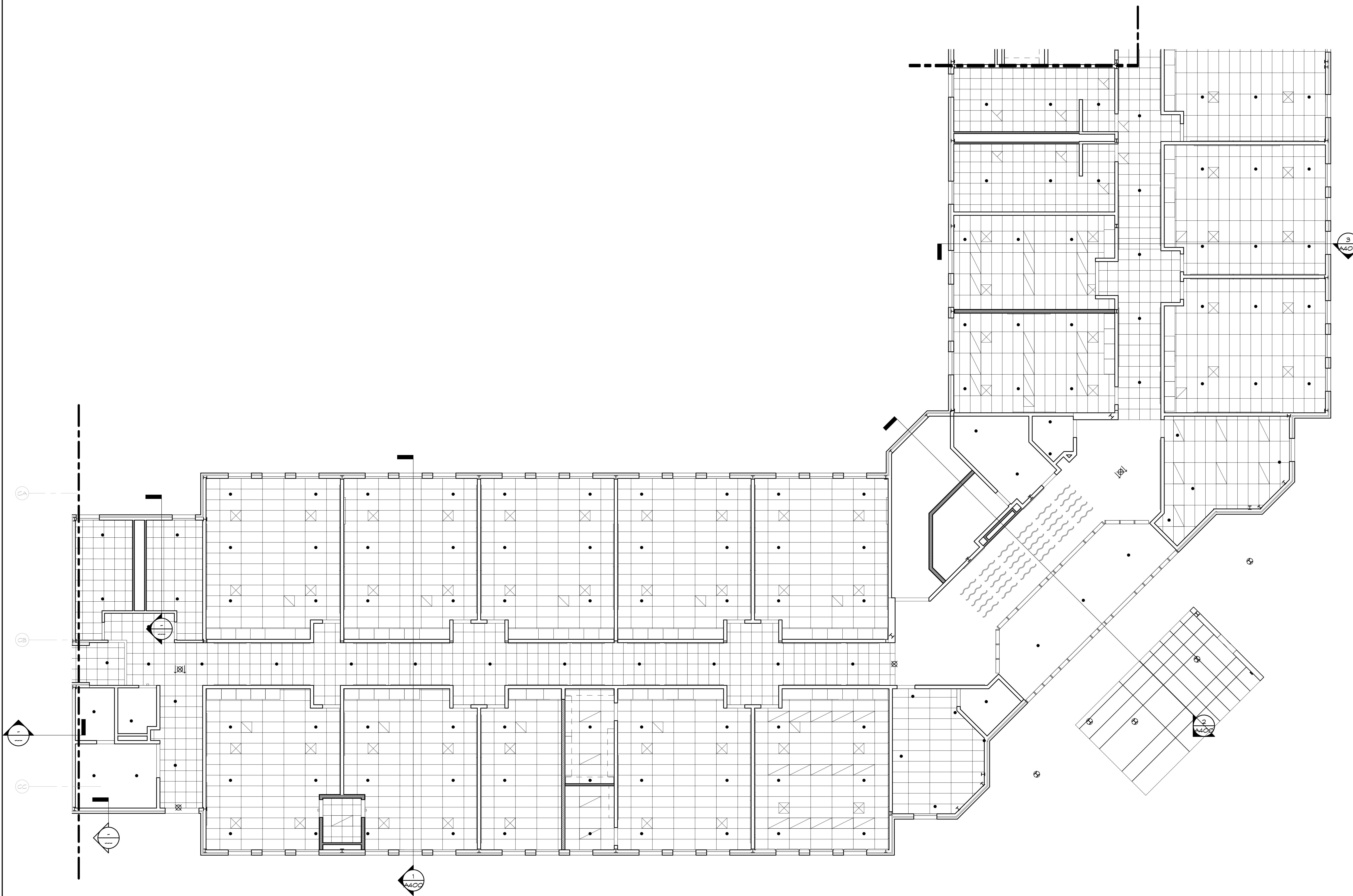

REFLECTED CEILING PLAN - AREA A
SCALE: 1/8" = 1'-0"
NORTH

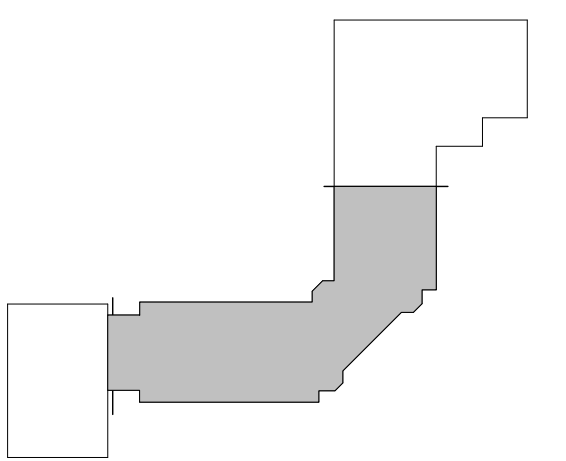

Project Title:
Hinsdale School Alterations

15 Hinsdale Ave.
Winsted, CT 06098



SILVER / PETRUCELLI + ASSOCIATES
Architects / Engineers / Interior Designers

3190 Whitney Avenue, Hamden, CT 06518-2340
Tel. 203 230 9007 Fax. 203 230 8247
silverpetrucelli.com

Revision:	Description:	Date:	Revised By:

Drawing Title:
REFLECTED CEILING PLAN - AREA A

State Project #: 162-0043RNV

Date: June 30, 2020
Scale: As Indicated
Drawn By: MES
Project Number: 18.223
Drawing Number: **A201**

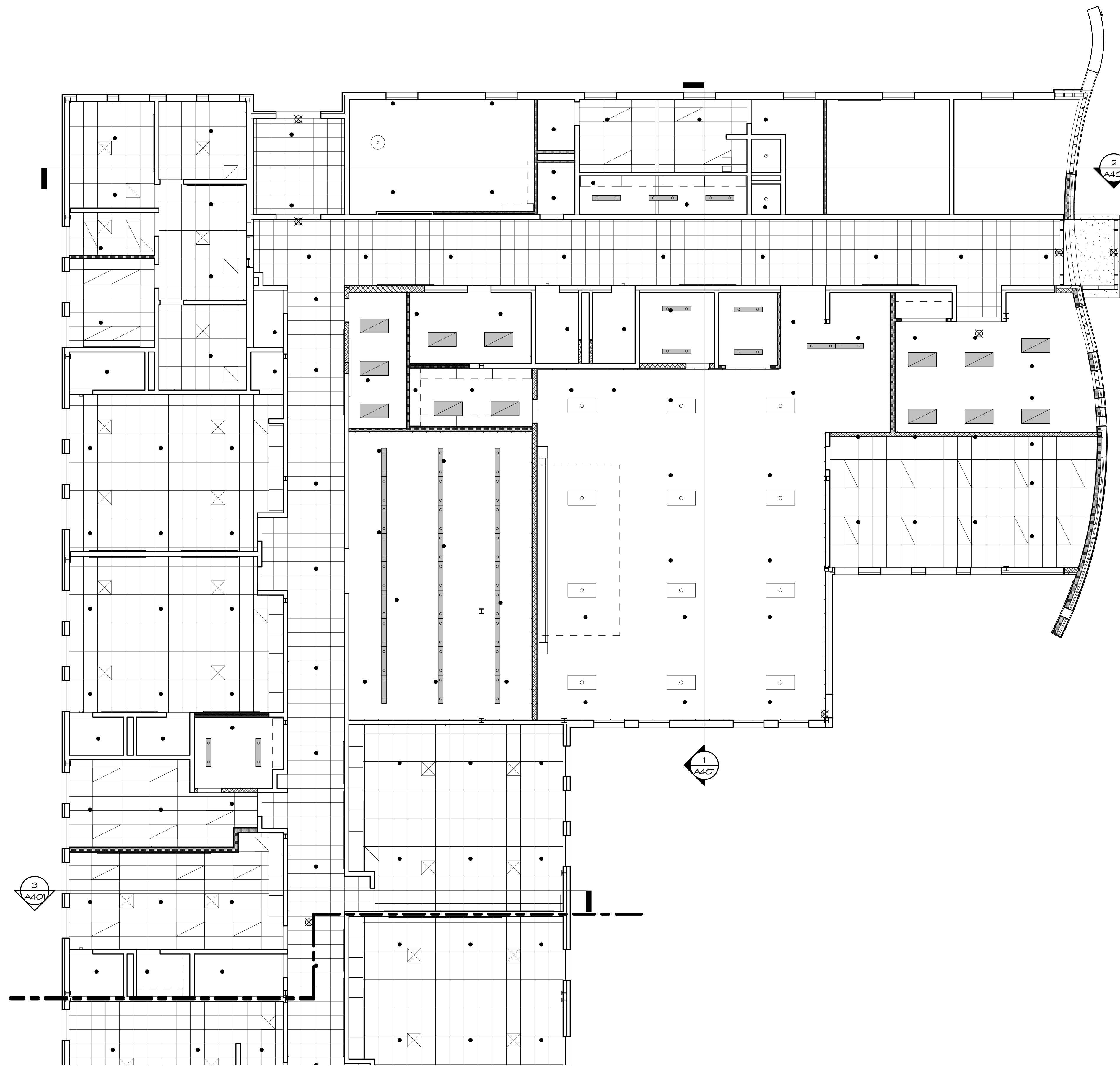

REFLECTED CEILING PLAN - AREA B
 SCALE: 1/8" = 1'-0"
 NORTH

RCP SYMBOL LEGEND

- Room name (101) - ROOM NAME
- (10-07) - ROOM NUMBER
- (0'-0") - CEILING HEIGHT
- [Grid Symbol] - 2 X 2 ACOUSTICAL CEILING TILES & GRID W/ SUPPORTS
- [Stippled Box] - PAINTED GYPSUM BOARD CEILING
- [X Symbol] - EXIT SIGN, REFER TO ELECTRICAL DRAWINGS
- [Circle with X] - RECESSED LIGHT FIXTURES, REFER TO ELECTRICAL DRAWINGS
- [Square with X] - 2 X 2 LIGHT FIXTURE, REFER TO ELECTRICAL DRAWINGS
- [Line with X] - PENDENT STYLE LIGHT FIXTURE, REFER TO ELECTRICAL DRAWINGS
- [Square with X] - SUPPLY DIFFUSER, REFER TO MECHANICAL DRAWINGS
- [Square with X] - RETURN DIFFUSER, REFER TO MECHANICAL DRAWINGS
- [Dot] - CONCEALED SPINKLER HEAD, REFER TO FIRE PROTECTION DRAWINGS
- [Circle with dot] - EXPOSED SPINKLER HEAD, REFER TO FIRE PROTECTION DRAWINGS
- [X in Circle] - CONSTRUCTION NOTE
- [X in Circle with Axxx] - PLAN/SECTION/DETAIL NUMBER
- [X in Circle with Axxx] - SHEET NUMBER

GENERAL NOTES

1. IF REQUIRED

CONSTRUCTION NOTES - RCP

1. EXISTING CEILING TO REMAIN

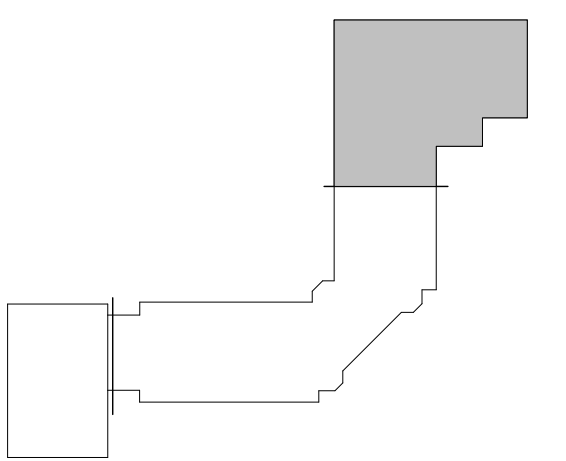

Project Title:
Hinsdale School Alterations
 15 Hinsdale Ave.
 Winsted, CT 06098



SILVER / PETRUCELLI + ASSOCIATES
 Architects / Engineers / Interior Designers
 3190 Whitney Avenue, Hamden, CT 06518-2340
 Tel. 203 230 9007 Fax. 203 230 8247
 silverpetrucelli.com

Revision:	Description:	Date:	Revised By:

Drawing Title:
REFLECTED CEILING PLAN - AREA B
 State Project #: 162-0043RNV

Date: **June 30, 2020**
 Scale: **As Indicated**
 Drawn By: **MES**
 Project Number: **18.223**
 Drawing Number: **A202**

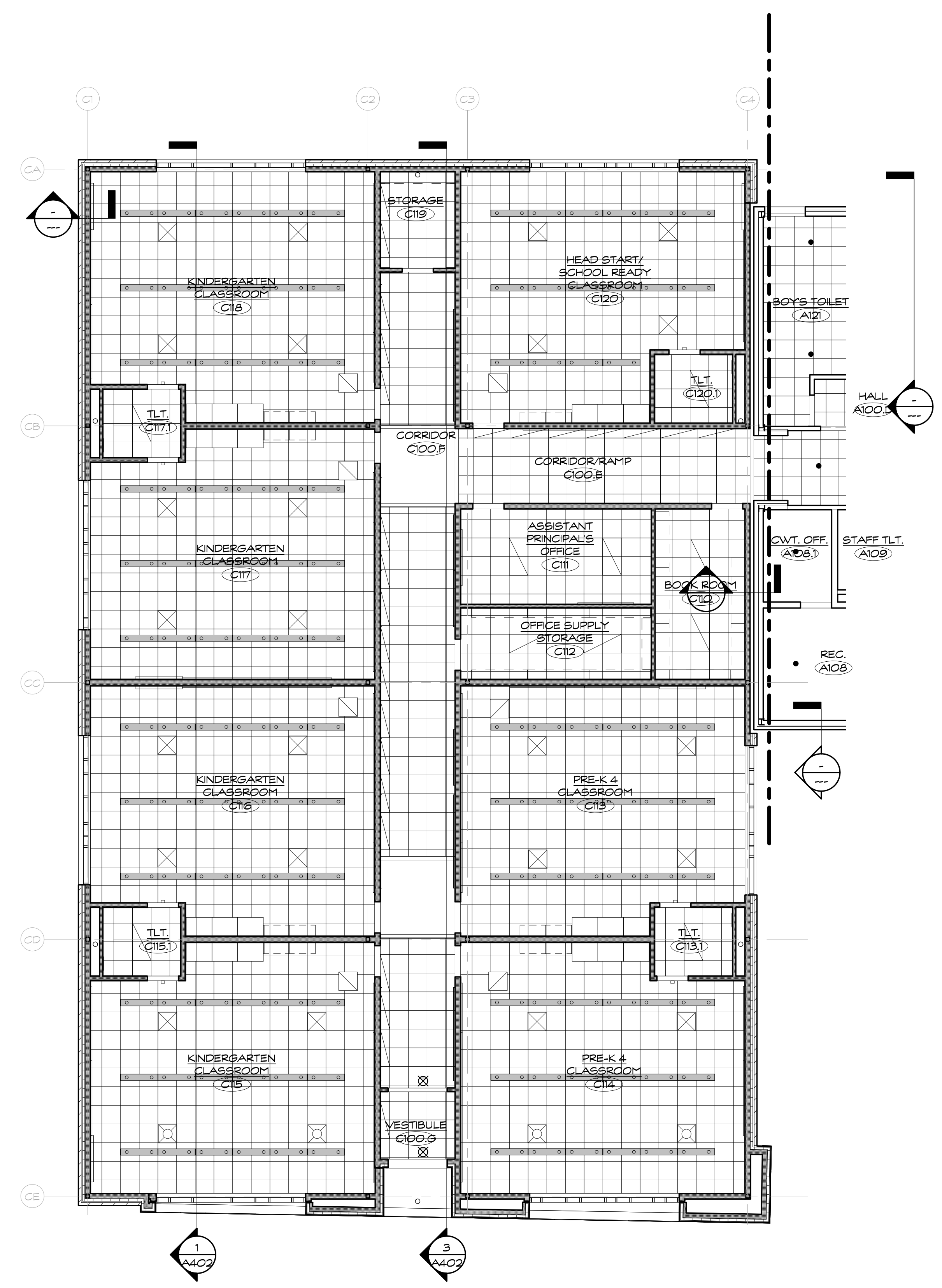

RCP SYMBOL LEGEND

- Room name (101) - ROOM NAME
- ROOM NUMBER
- (10-07) - CEILING HEIGHT
- 2 X 2 ACOUSTICAL CEILING TILES & GRID W/ SUPPORTS
- PAINTED GYPSUM BOARD CEILING
- EXIT SIGN, REFER TO ELECTRICAL DRAWINGS
- RECESSED LIGHT FIXTURES, REFER TO ELECTRICAL DRAWINGS
- 2 X 2 LIGHT FIXTURE, REFER TO ELECTRICAL DRAWINGS
- PENDENT STYLE LIGHT FIXTURE, REFER TO ELECTRICAL DRAWINGS
- SUPPLY DIFFUSER, REFER TO MECHANICAL DRAWINGS
- RETURN DIFFUSER, REFER TO MECHANICAL DRAWINGS
- CONCEALED SPINKLER HEAD, REFER TO FIRE PROTECTION DRAWINGS
- EXPOSED SPINKLER HEAD, REFER TO FIRE PROTECTION DRAWINGS
- CONSTRUCTION NOTE
- PLAN/SECTION/DETAIL NUMBER
- SHEET NUMBER

GENERAL NOTES

1. IF REQUIRED

CONSTRUCTION NOTES - RCP

1. EXISTING CEILING TO REMAIN

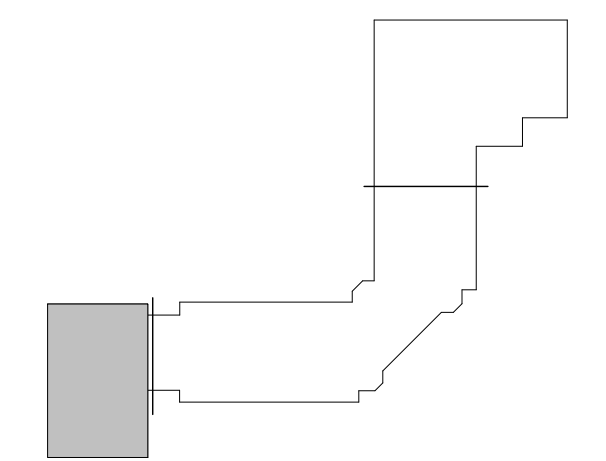

Project Title:
Hinsdale School Alterations

15 Hinsdale Ave.
Winsted, CT 06098

 **SILVER / PETRUCELLI + ASSOCIATES**
Architects / Engineers / Interior Designers

3190 Whitney Avenue, Hamden, CT 06518-2340
Tel. 203 230 9007 Fax. 203 230 8247
silverpetrucelli.com

Revision:	Description:	Date:	Revised By:

Drawing Title:
REFLECTED CEILING PLAN - AREA C

State Project #: 162-0043RNV

Date: **June 30, 2020**
Scale: **As Indicated**
Drawn By: **MES**
Project Number: **18.223**
Drawing Number: **A203**

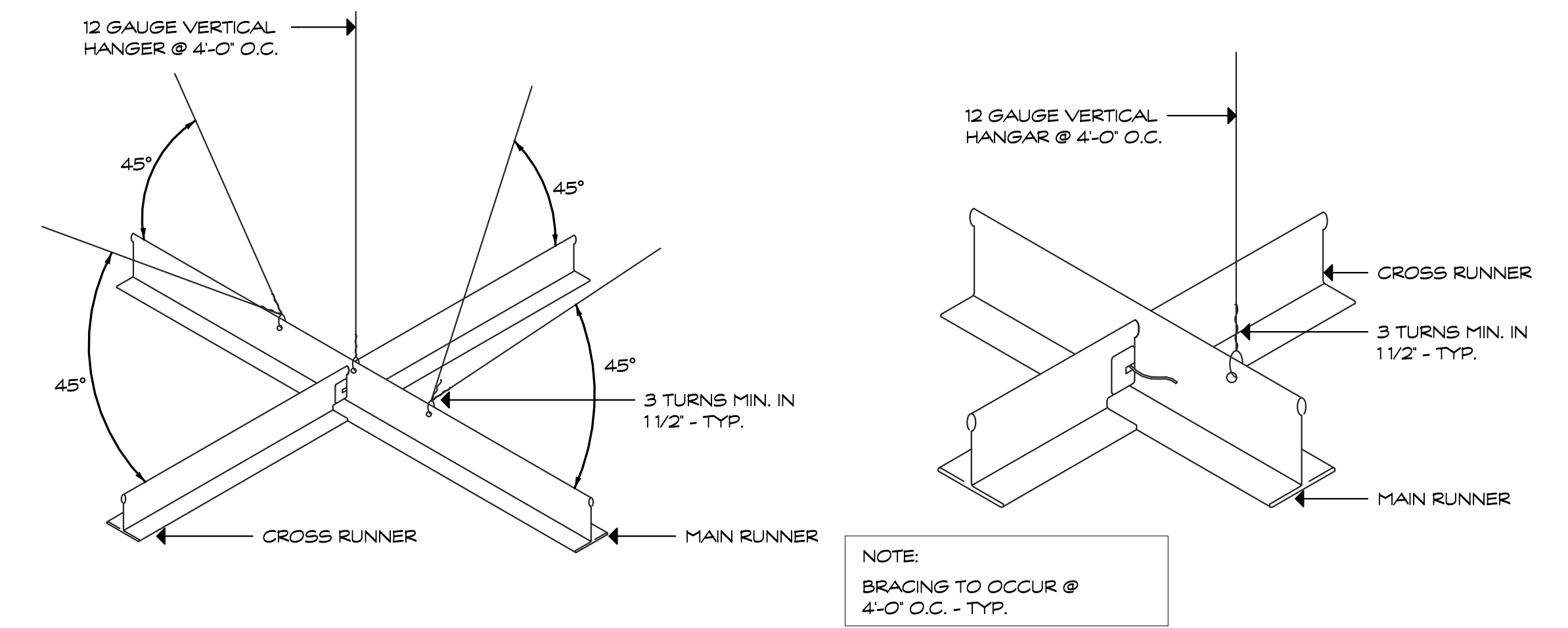

SEISMIC BRACING DETAIL
SCALE: 1 1/2" = 1'-0"

1
A210

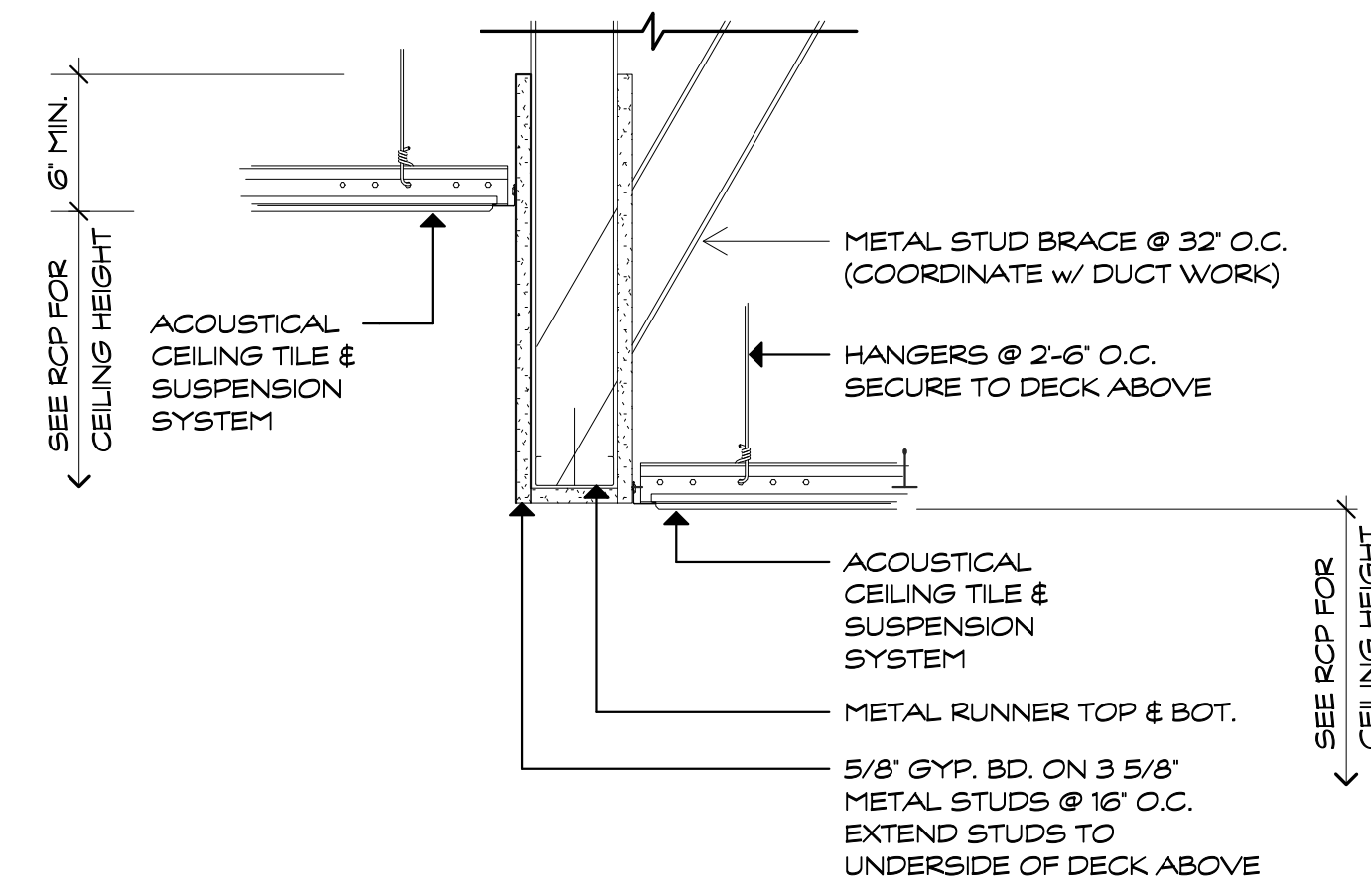

SOFFITED CEILING GYPSUM TRANSITION - ACT TO ACT
SCALE: 1 1/2" = 1'-0"

5
A210

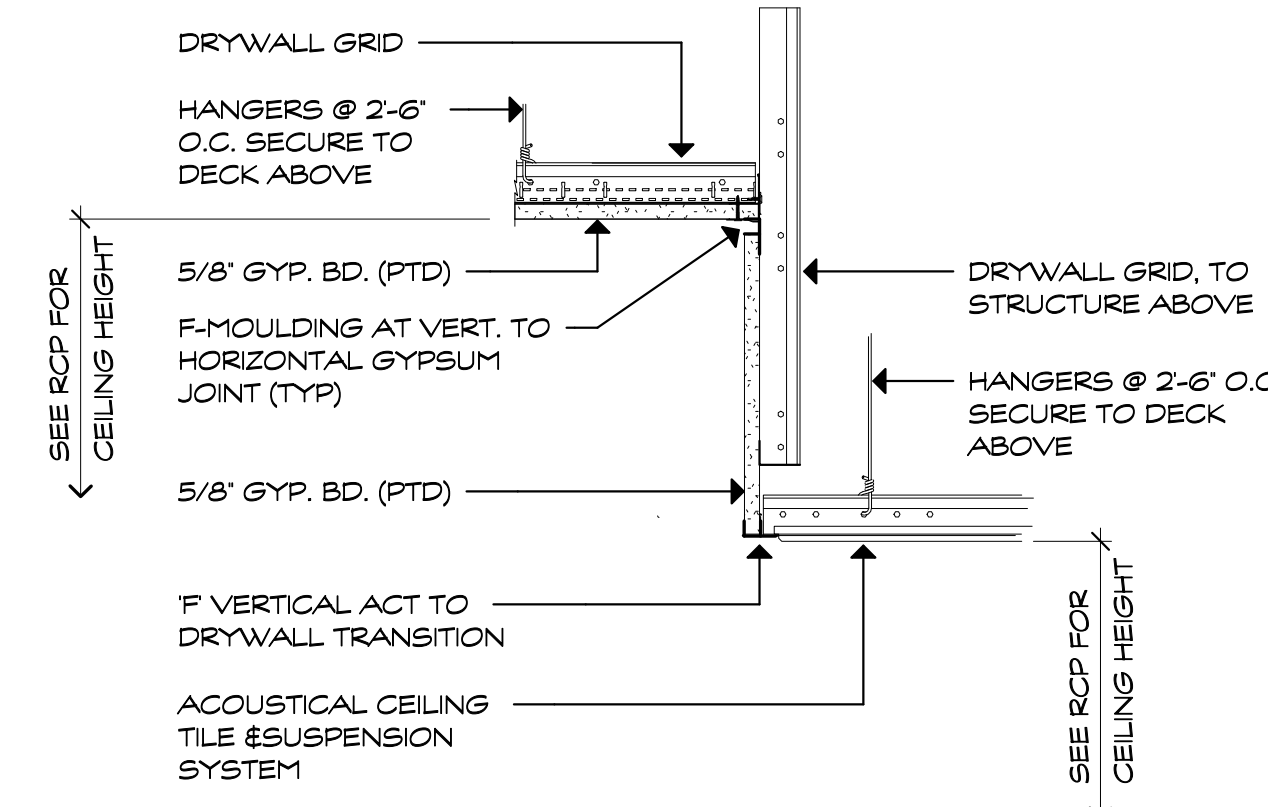

GYPSUM SOFFIT TRANSITION - ACT TO GWB
SCALE: 1 1/2" = 1'-0"

4
A210

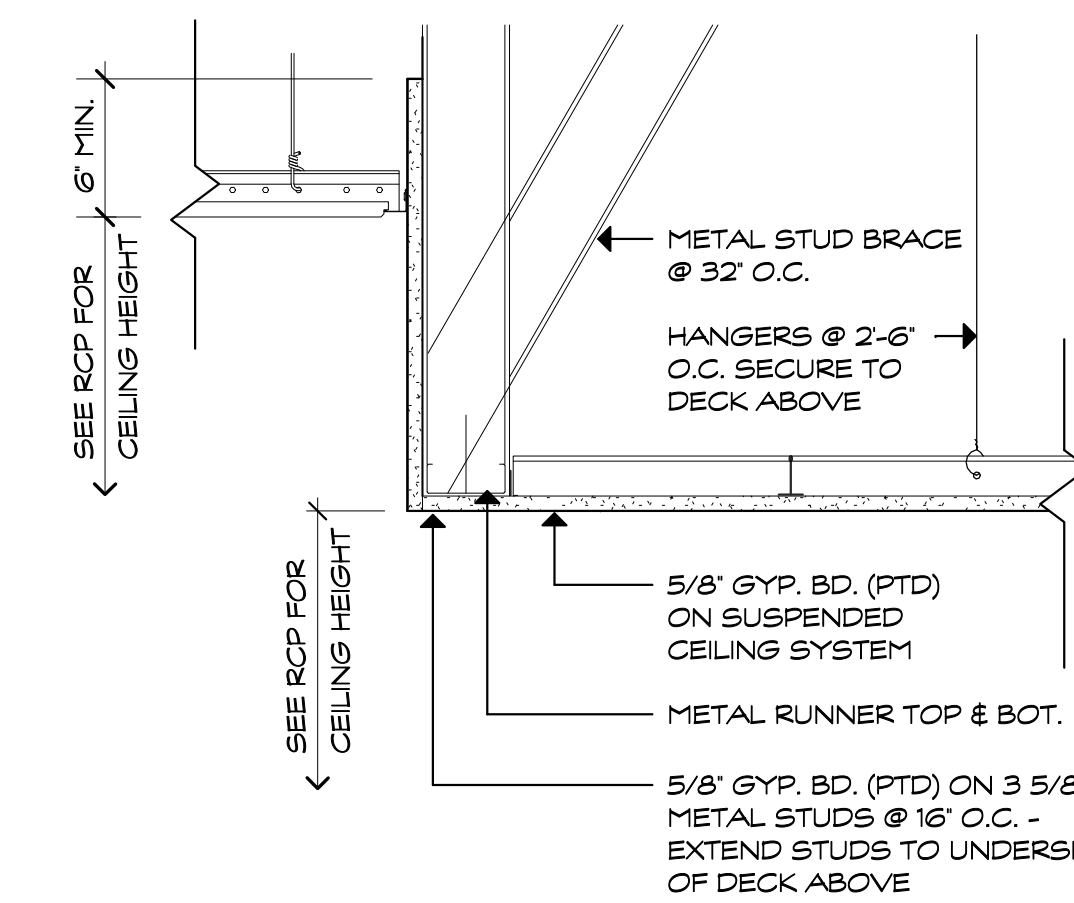

SOFFITED CEILING TRANSITION - ACT TO GYPSUM
SCALE: 1 1/2" = 1'-0"

3
A210

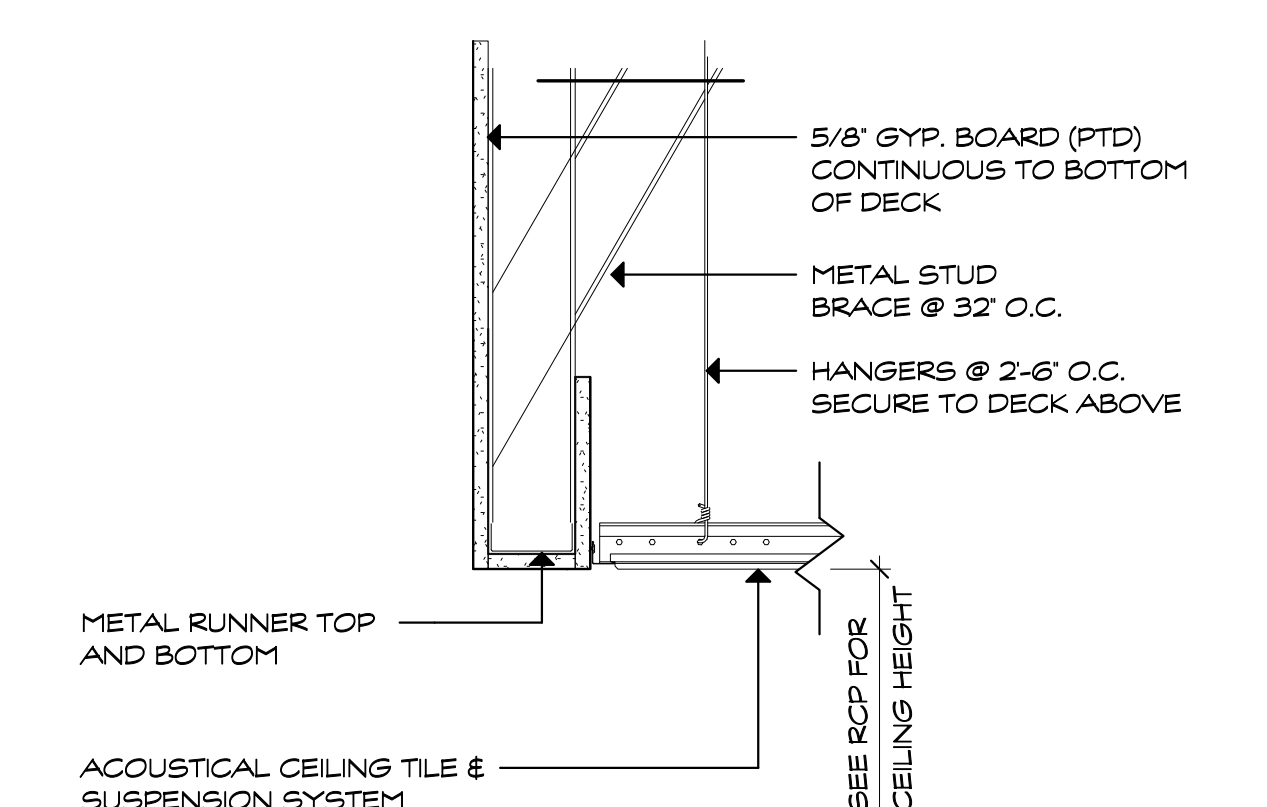

GYPSUM BOARD BULKHEAD
SCALE: 1 1/2" = 1'-0"

2
A210

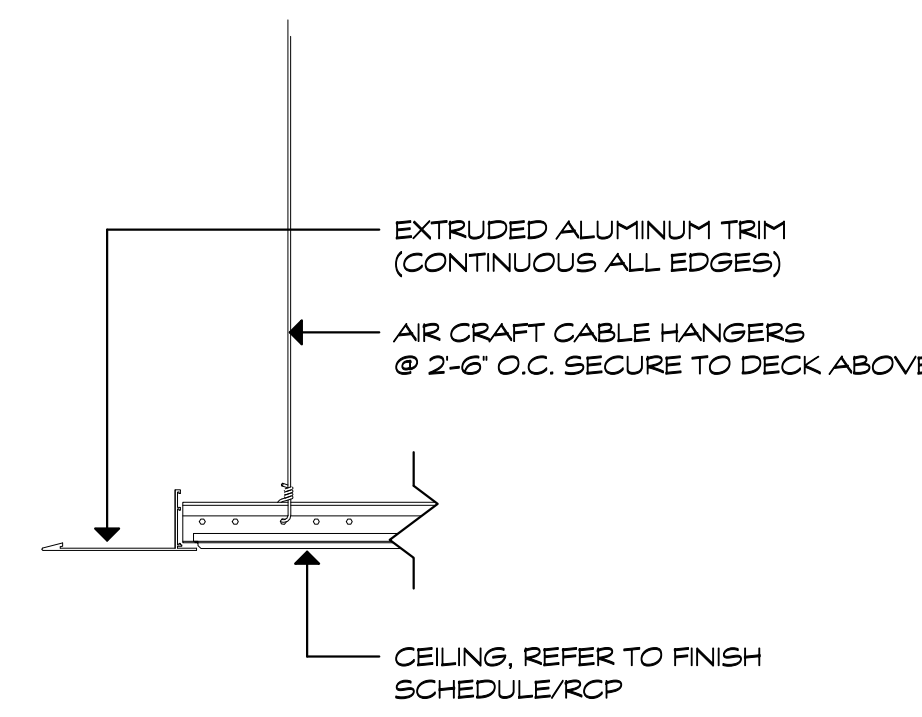

CEILING CLOUD - EDGE DETAIL
SCALE: 1 1/2" = 1'-0"

9
A210

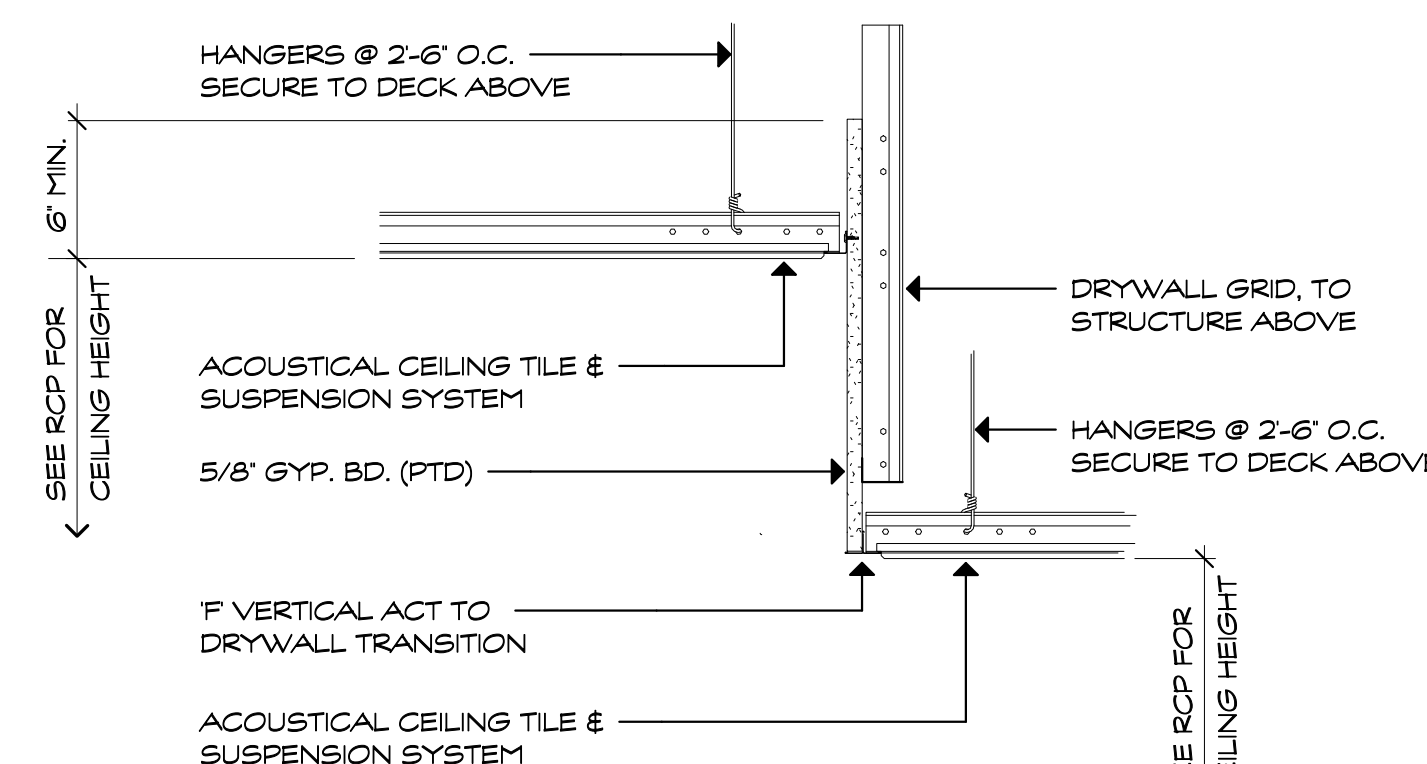

GYPSUM SOFFIT TRANSITION - ACT TO ACT
SCALE: 1 1/2" = 1'-0"

8
A210

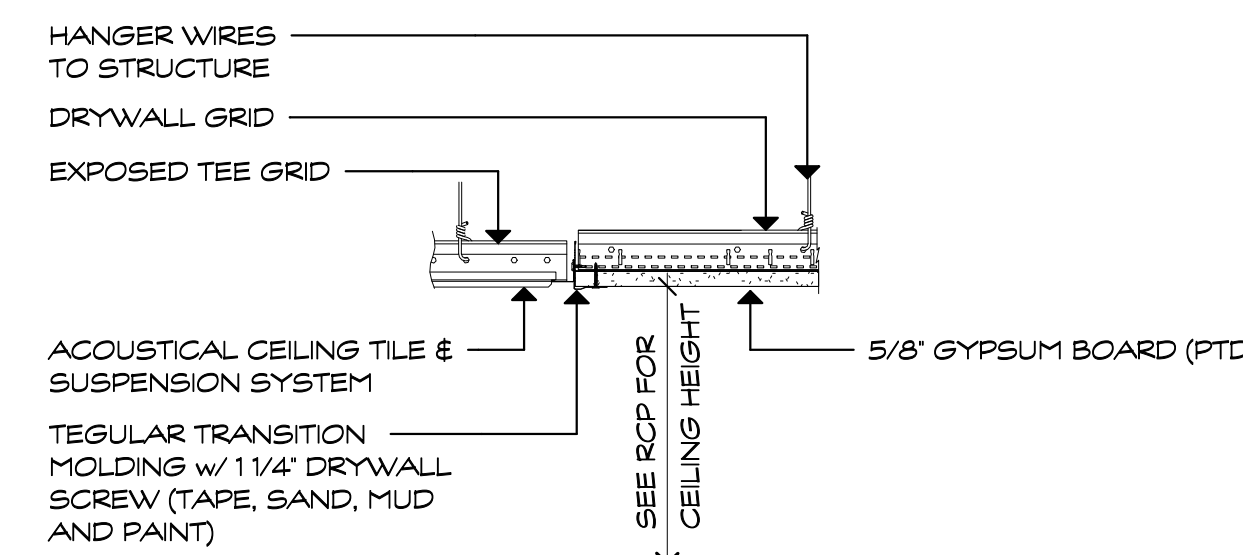

SUSPENDED GYPSUM BOARD TO ACT FLUSH TRANSITION
SCALE: 1 1/2" = 1'-0"

7
A210

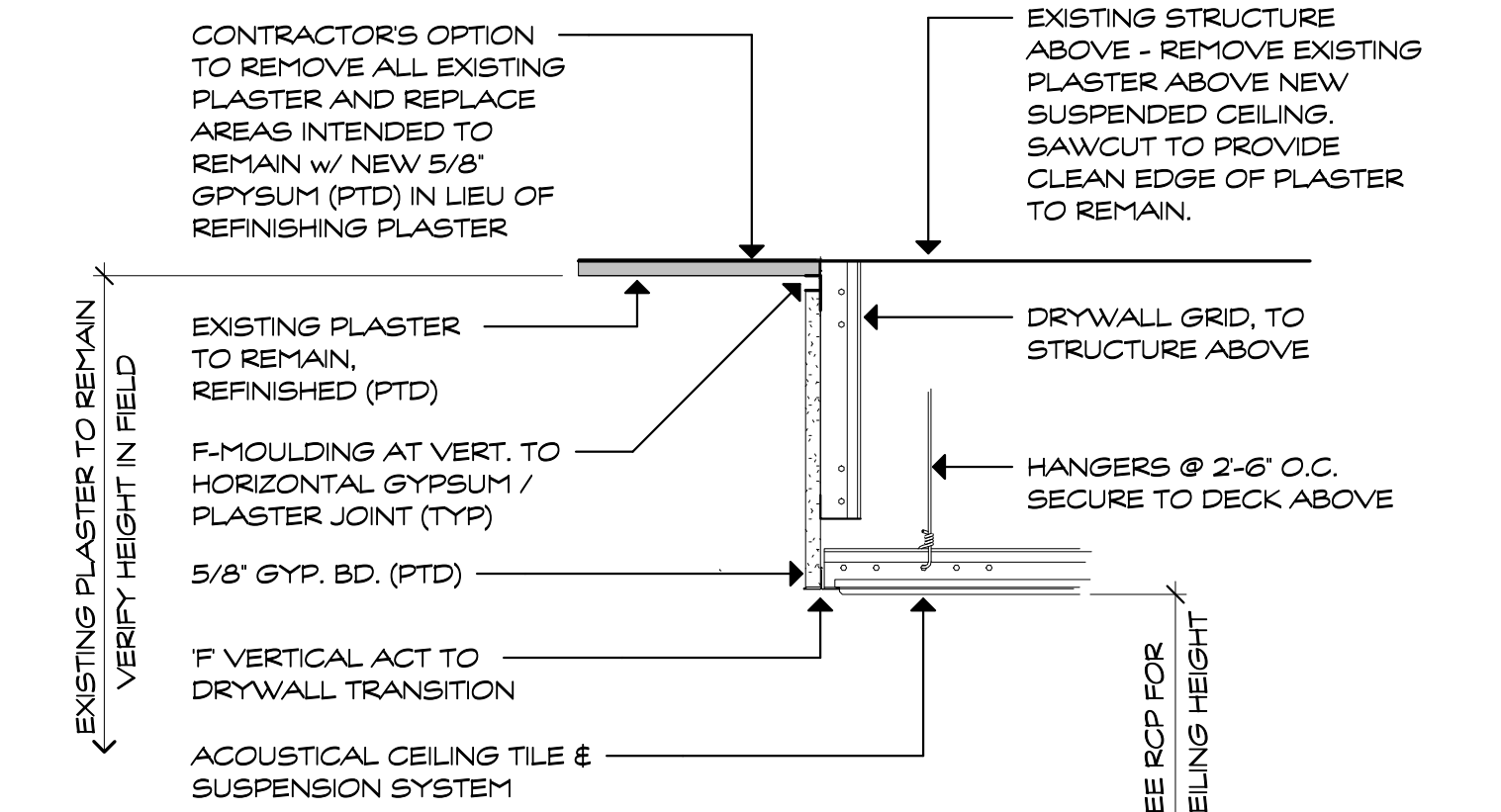

GYPSUM SOFFIT TRANSITION - ACT TO EXISTING PLASTER
SCALE: 1 1/2" = 1'-0"

6
A210

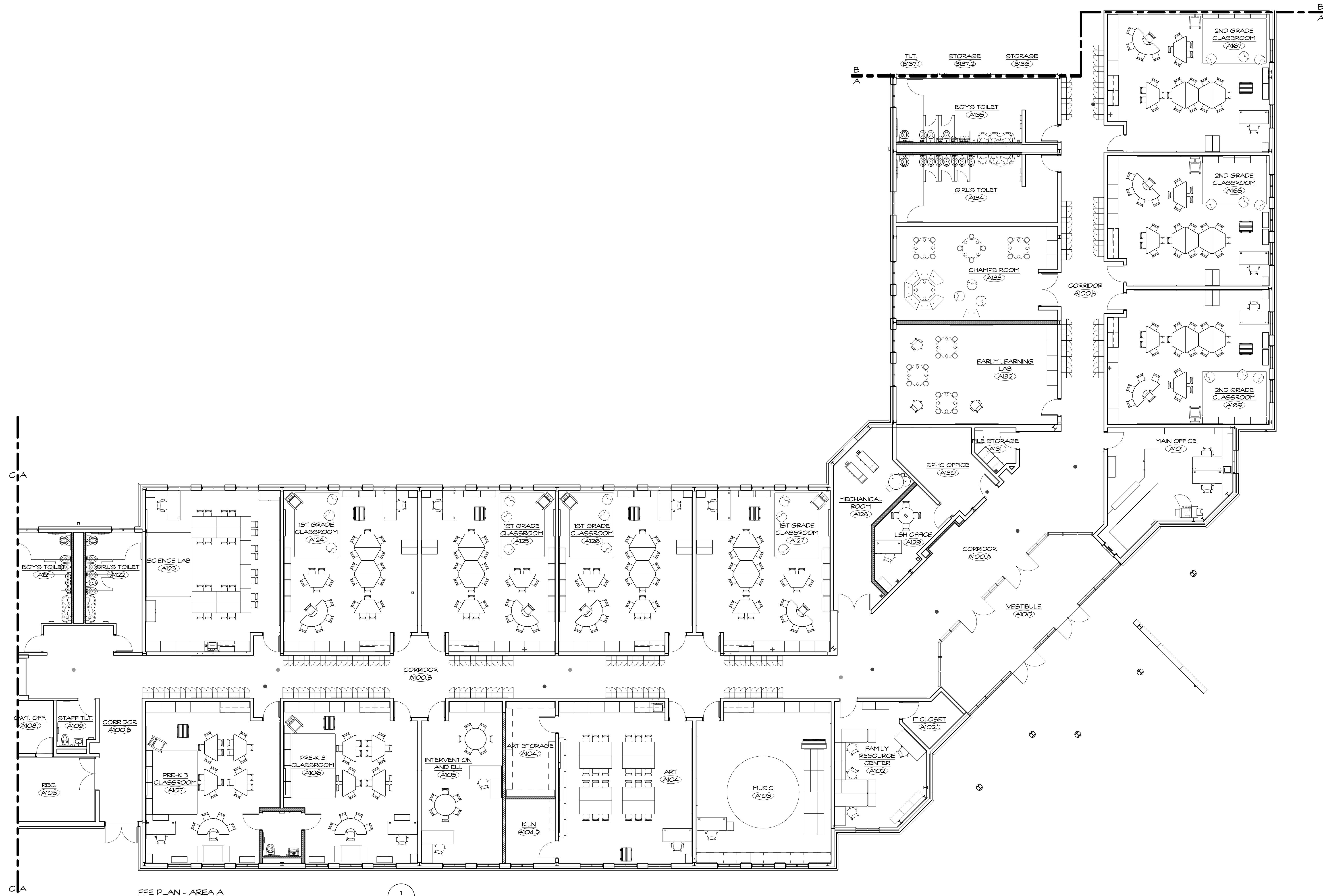

FFE PLAN - AREA A
 SCALE: 1/8" = 1'-0"
 REFERENCE VIEW: 7 / A301 A240

NOTE: FOR REFERENCE ONLY. FURNITURE NOT IN PACKAGE.

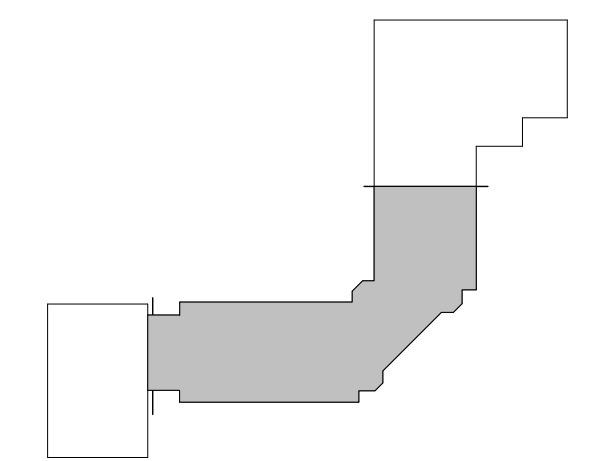

Project Title:
Hinsdale School Alterations
 15 Hinsdale Ave.
 Winsted, CT 06098



SILVER / PETRUCCELLI + ASSOCIATES
 Architects / Engineers / Interior Designers
 3190 Whitney Avenue, Hamden, CT 06518-2340
 Tel. 203 230 9007 Fax. 203 230 8247
 silverpetrucelli.com

Revision:	Description:	Date:	Revised By:

Drawing Title:
FFE PLAN - AREA A
 State Project #: 162-0043RNV

Date: June 30, 2020
 Scale: 1/8" = 1'-0"
 Drawn By: JAL
 Project Number: 18.223
 Drawing Number: **A240**

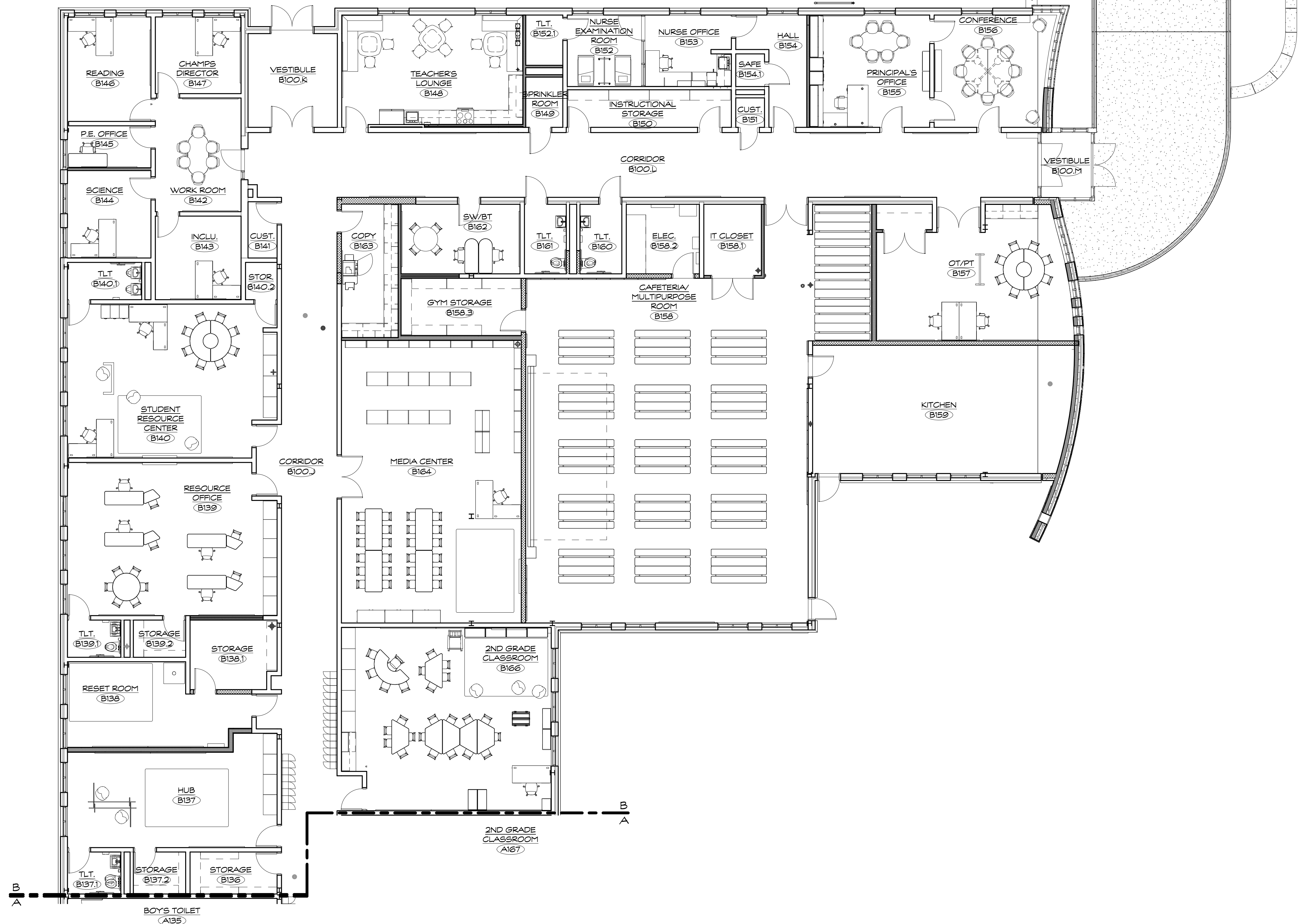
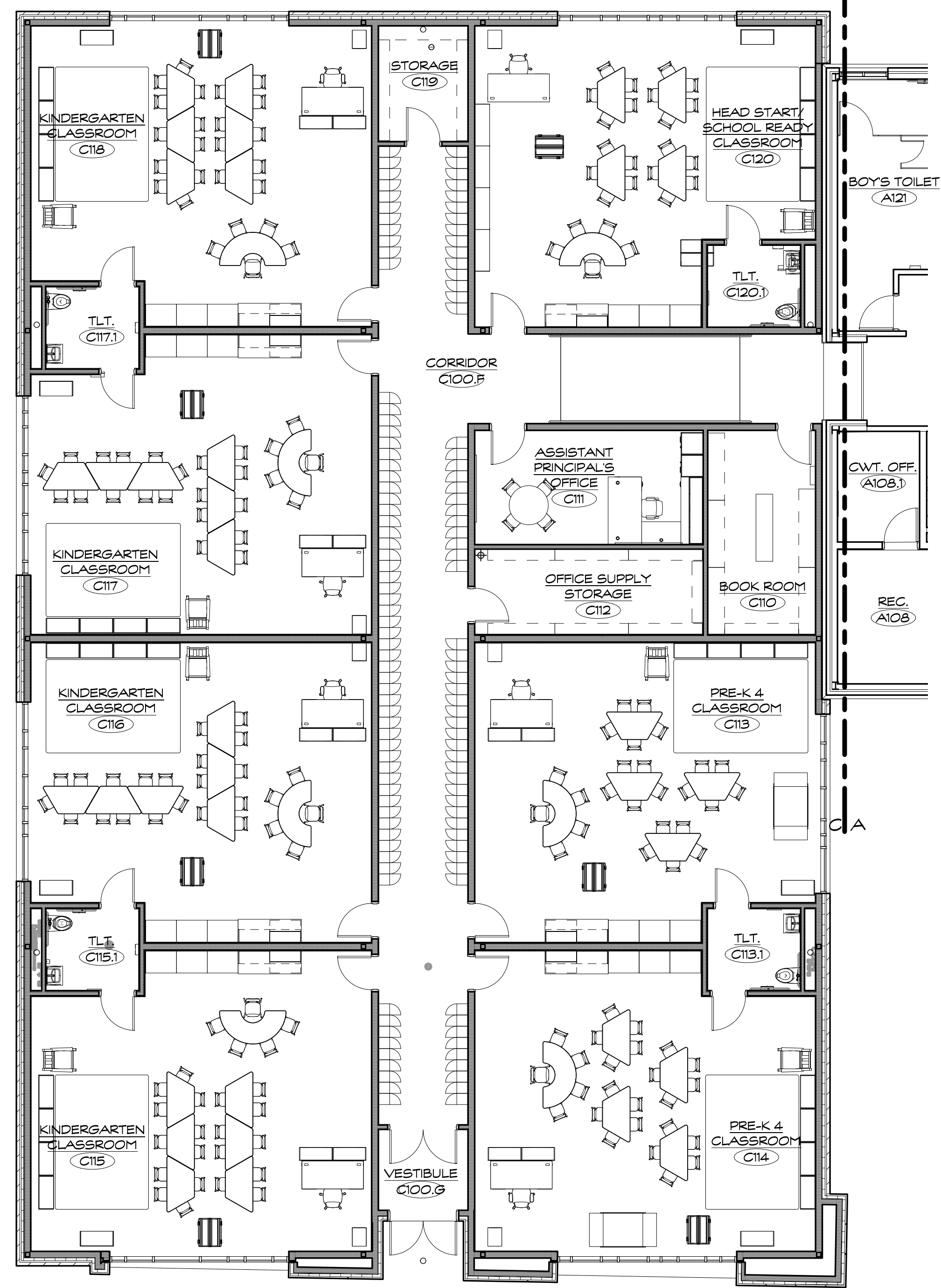

NOTE: FOR REFERENCE ONLY. FURNITURE NOT IN PACKAGE.



Revision:	Description:	Date:	Revised By:

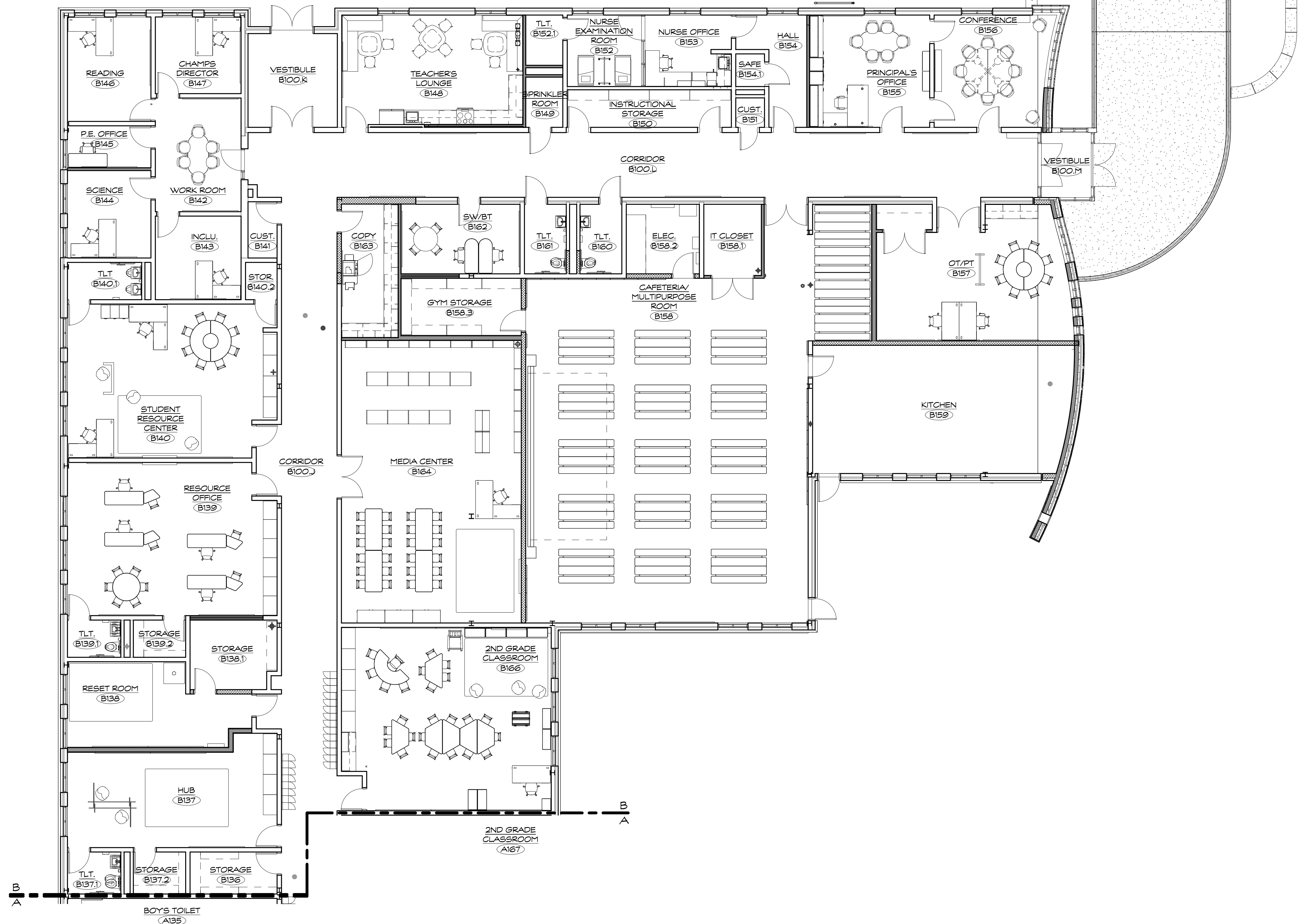
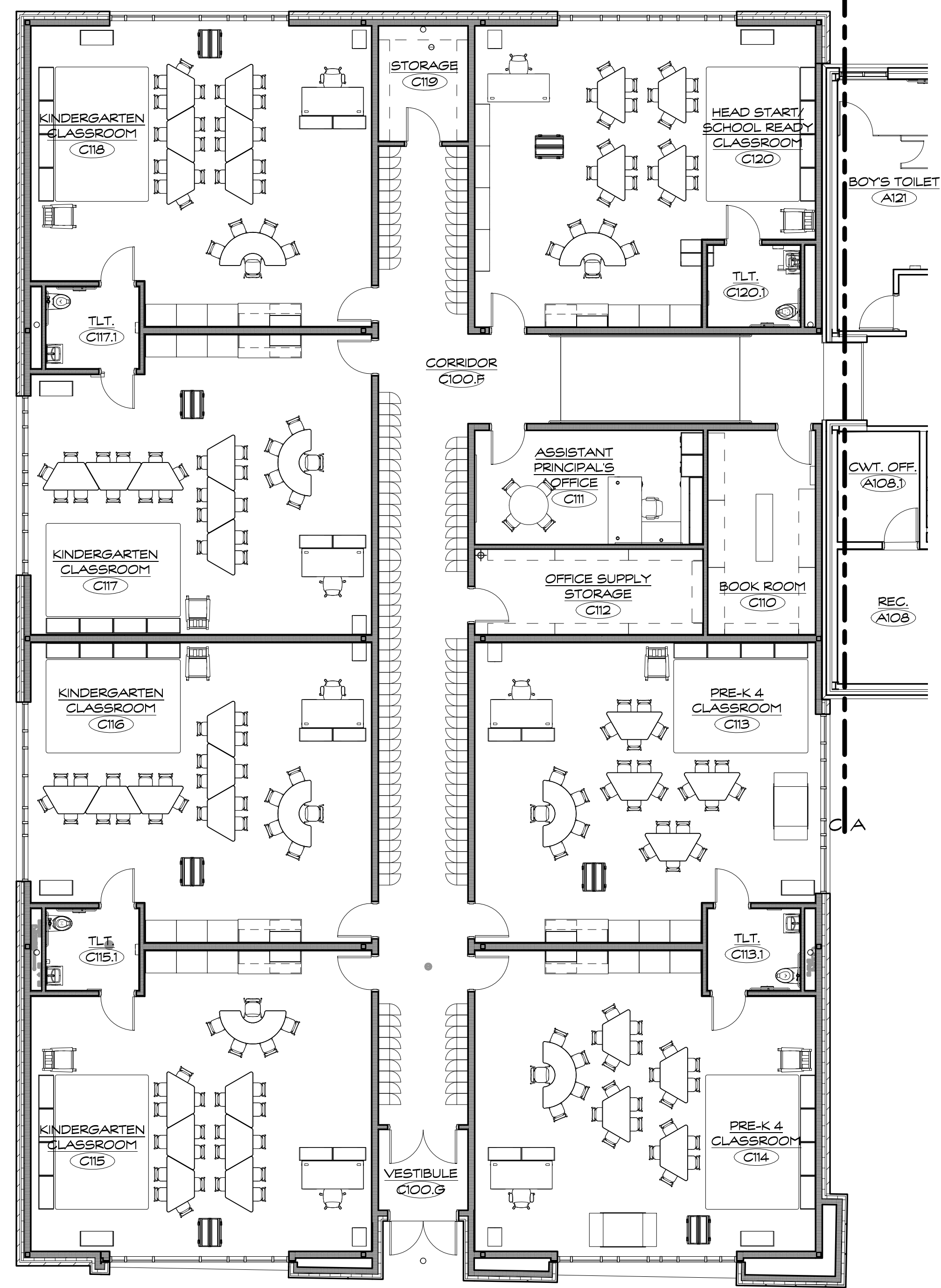

NOTE: FOR REFERENCE ONLY. FURNITURE NOT IN PACKAGE.



Revision:	Description:	Date:	Revised By:

FLOOR PATTERN LEGEND

GENERAL FINISH NOTES

1. ALL EXPOSED PIPE COLUMNS TO BE PAINTED EP-1 U.O.N.
2. REFER TO FINISH & FLOOR PATTERN PLANS FOR TYPICAL CLASSROOM ACCENT PAINT LOCATIONS.
3. REFER TO FINISH & FLOOR PATTERN PLANS FOR CORRIDOR PAINT LOCATIONS. ALL EXPOSED STRUCTURE TO BE PAINTED PT-2 U.O.N. INCLUDING, BUT NOT LIMITED TO, ALL DUCTWORK AND PIPING.
4. PREPARE ALL SURFACES FOR MATERIAL TO BE APPLIED BASED ON MANUFACTURERS GUIDELINES. TYP.
5. ALL DOOR FRAMES TO BE PAINTED PT-7.
6. ALL EXISTING TEACHING BOARDS TO REMAIN, WHERE IT IS REQUIRED TO CUT THEM, CONTRACTOR TO PROVIDE NEW TRIM TO MATCH EXISTING IN KIND.
7. CONTRACTOR TO STEAM CLEAN TILE FLOORS IN EXISTING TOILET ROOMS WITH FLOOR FINISH ETR.
8. CONTRACTOR TO INSTALL A SINGLE PIECE, ADA COMPLIANT, SOLID MARBLE THRESHOLD AT ALL TOILET ROOM ENTRIES (FTS-1).
9. CONTRACTOR TO PAINT ALL EXISTING HEATING ELEMENT COVERS EXISTING TO REMAIN.
10. CONTRACTOR TO REMOVE AND REPLACE ALL EXISTING RUBBER BASE WITH NEW. REFER TO FINISH SCHEDULE.
11. CONTRACTOR TO FIGURE ENTIRE SCOPE OF PROJECT TO RECEIVE NEW PAINT. REFER TO FINISH SCHEDULE.

FLOOR TRANSITION NOTES

- SEE SHEET A23 FOR FLOOR TRANSITION DETAILS
1. ALL VCT TO PFT TRANSITIONS REQUIRE TRANSITION STRIP FTS-1, REFER TO DETAIL.
 2. ALL RSP TO VCT TRANSITIONS REQUIRE TRANSITION STRIP FTS-2, REFER TO DETAIL.
 3. ALL VCT TO WOM/GPT TRANSITIONS REQUIRE TRANSITION STRIP FTS-3, REFER TO DETAIL.
 4. ALL VCT TO VCT TRANSITIONS REQUIRE TRANSITION STRIP FTS-4, REFER TO DETAIL.
 5. ALL VCT TO CONCRETE FLOORING REQUIRE TRANSITION STRIP FTS-5.
 6. ALL VCT TO RSP TRANSITIONS REQUIRE TRANSITION STRIP FTS-6, REFER TO DETAIL.

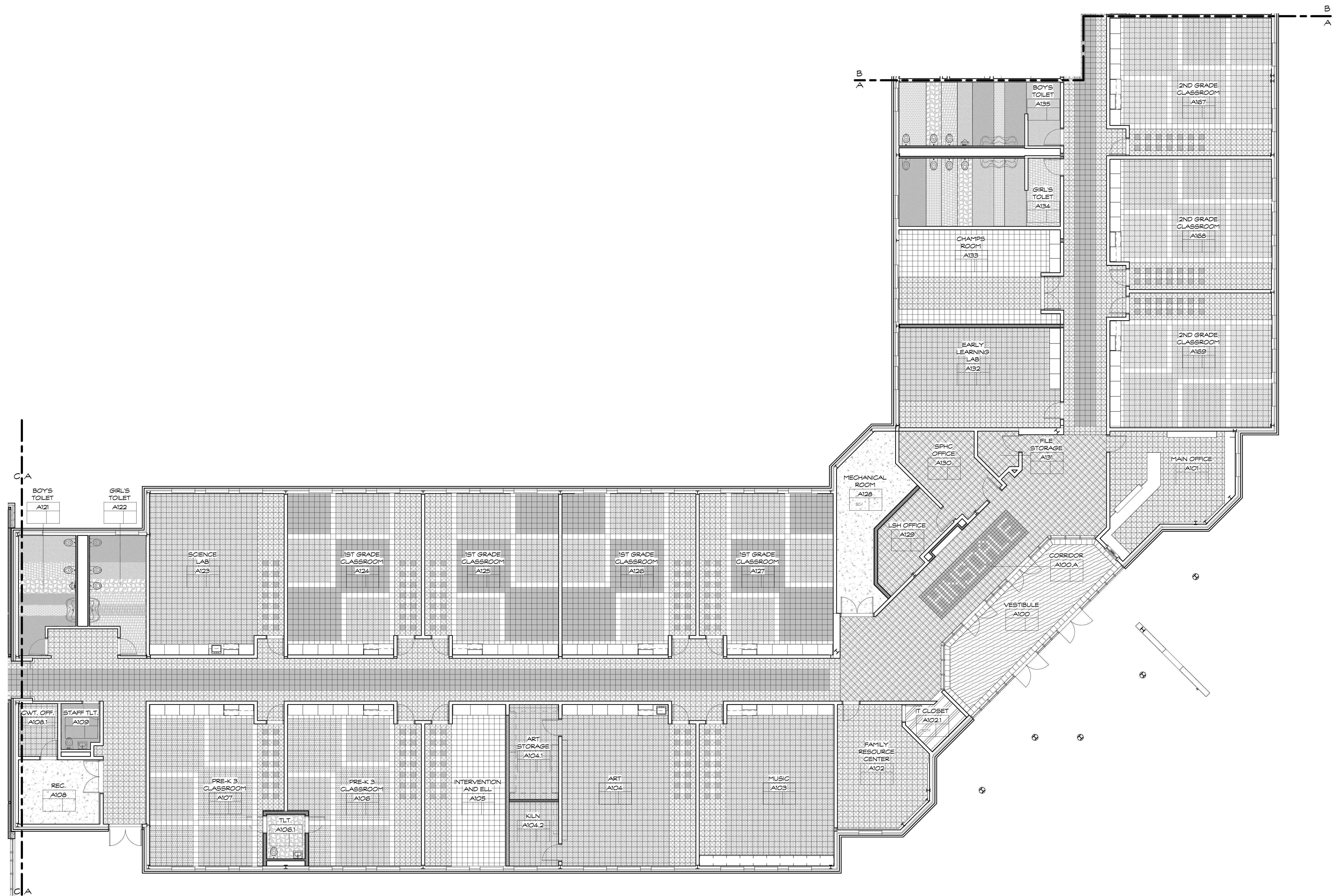

FLOOR PATTERN PLAN - BUILDING A
SCALE: 1/8" = 1'-0" REFERENCE VIEW: 7 / A30 A260

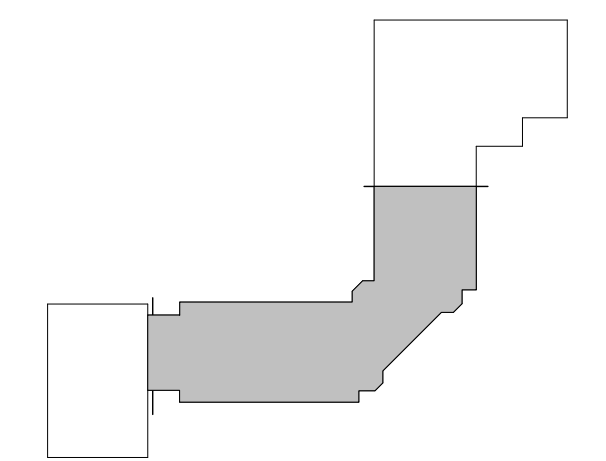

Project Title:
Hinsdale School Alterations
15 Hinsdale Ave.
Winsted, CT 06098

SILVER / PETRUCELLI + ASSOCIATES
Architects / Engineers / Interior Designers
3190 Whitney Avenue, Hamden, CT 06518-2340
Tel. 203 230 9007 Fax. 203 230 8247
silverpetrucelli.com

Revision:	Description:	Date:	Revised By:

Drawing Title:
FLOOR PATTERN & FINISH PLAN - AREA A
State Project #: 162-0043RNV

Date: June 30, 2020
Scale: As Indicated
Author: [Signature]
Project Number: 18.223
Drawing Number: **A260**

FLOOR PATTERN LEGEND

GENERAL FINISH NOTES

1. ALL EXPOSED PIPE COLUMNS TO BE PAINTED EP-1 U.O.N.
2. REFER TO FINISH & FLOOR PATTERN PLANS FOR TYPICAL CLASSROOM ACCENT PAINT LOCATIONS.
3. REFER TO FINISH & FLOOR PATTERN PLANS FOR CORRIDOR PAINT LOCATIONS. ALL EXPOSED STRUCTURE TO BE PAINTED PT-2 U.O.N. INCLUDING, BUT NOT LIMITED TO, ALL DUCTWORK AND PIPING.
4. PREPARE ALL SURFACES FOR MATERIAL TO BE APPLIED BASED ON MANUFACTURERS GUIDELINES. TYP.
5. ALL DOOR FRAMES TO BE PAINTED PT-7.
6. ALL EXISTING TEACHING BOARDS TO REMAIN, WHERE IT IS REQUIRED TO CUT THEM, CONTRACTOR TO PROVIDE NEW TRIM TO MATCH EXISTING IN KIND.
7. CONTRACTOR TO STEAM CLEAN TILE FLOORS IN EXISTING TOILET ROOMS WITH FLOOR FINISH ETR.
8. CONTRACTOR TO INSTALL A SINGLE PIECE, ADA COMPLIANT, SOLID MARBLE THRESHOLD AT ALL TOILET ROOM ENTRIES (FTS-1).
9. CONTRACTOR TO PAINT ALL EXISTING HEATING ELEMENT COVERS EXISTING TO REMAIN.
10. CONTRACTOR TO REMOVE AND REPLACE ALL EXISTING RUBBER BASE WITH NEW. REFER TO FINISH SCHEDULE.
11. CONTRACTOR TO FIGURE ENTIRE SCOPE OF PROJECT TO RECEIVE NEW PAINT. REFER TO FINISH SCHEDULE.

FLOOR TRANSITION NOTES

- SEE SHEET A23 FOR FLOOR TRANSITION DETAILS
1. ALL VCT TO PFT TRANSITIONS REQUIRE TRANSITION STRIP FTS-1, REFER TO DETAIL.
 2. ALL RSP TO VCT TRANSITIONS REQUIRE TRANSITION STRIP FTS-2, REFER TO DETAIL.
 3. ALL VCT TO WOM/GPT TRANSITIONS REQUIRE TRANSITION STRIP FTS-3, REFER TO DETAIL.
 4. ALL VCT TO VCT TRANSITIONS REQUIRE TRANSITION STRIP FTS-4, REFER TO DETAIL.
 5. ALL VCT TO CONCRETE FLOORING REQUIRE TRANSITION STRIP FTS-5.
 6. ALL VCT TO RSP TRANSITIONS REQUIRE TRANSITION STRIP FTS-6, REFER TO DETAIL.

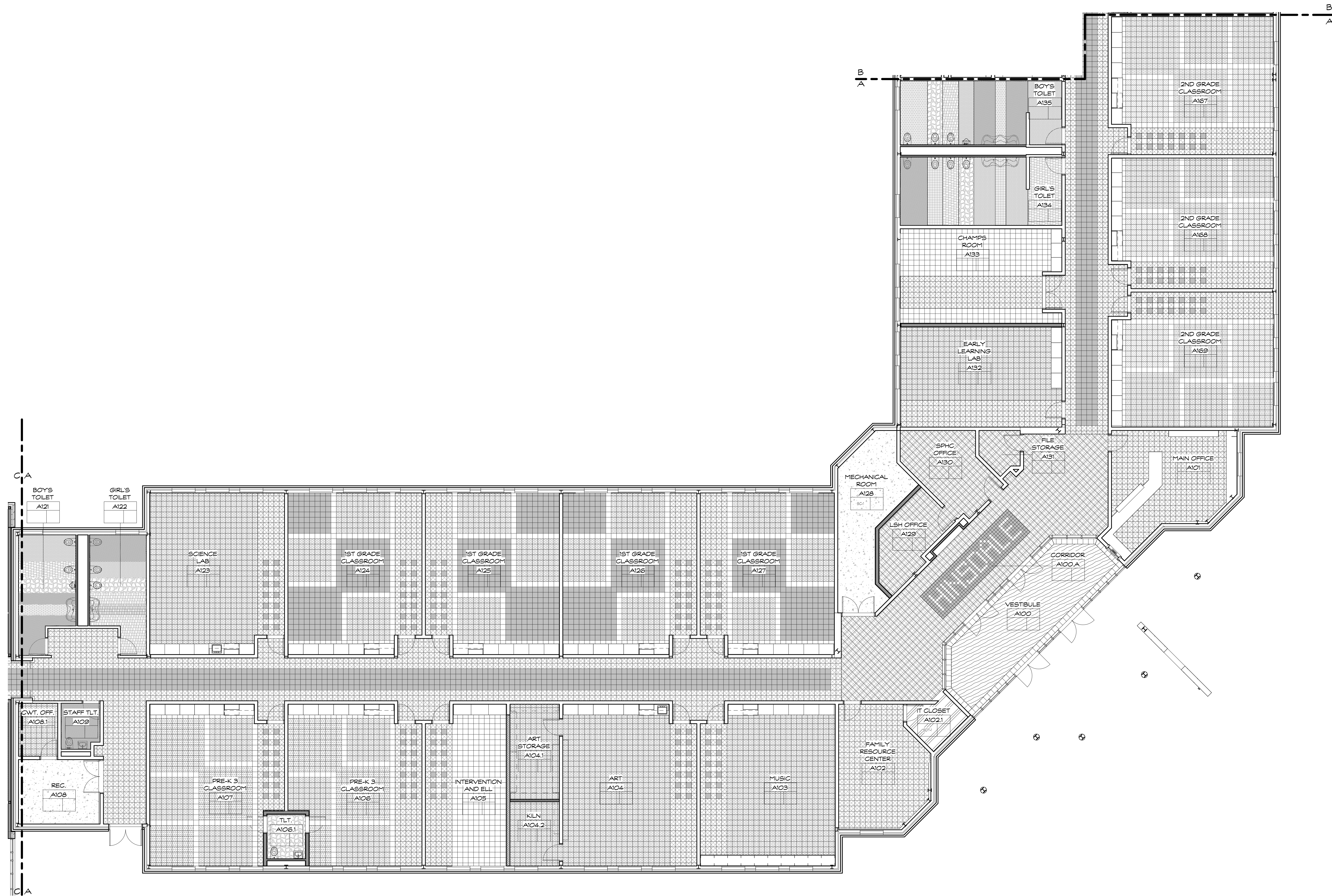

FLOOR PATTERN PLAN - BUILDING A
SCALE: 1/8" = 1'-0" REFERENCE VIEW: 7 / A30 A260

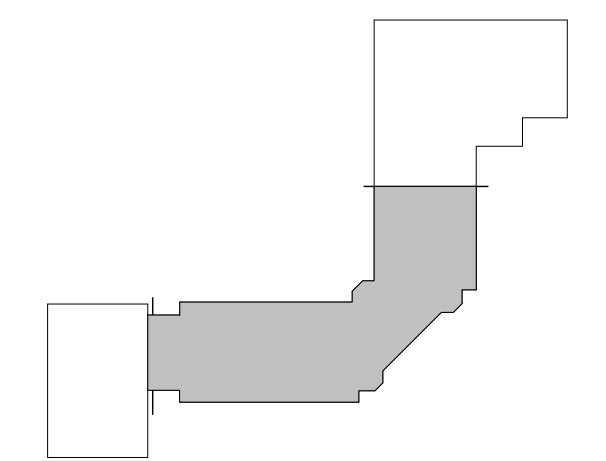

Project Title:
Hinsdale School Alterations
15 Hinsdale Ave.
Winsted, CT 06098

SILVER / PETRUCELLI + ASSOCIATES
Architects / Engineers / Interior Designers
3190 Whitney Avenue, Hamden, CT 06518-2340
Tel. 203 230 9007 Fax. 203 230 8247
silverpetrucelli.com

Revision:	Description:	Date:	Revised By:

Drawing Title:
FLOOR PATTERN & FINISH PLAN - AREA A
State Project #: 162-0043RNV

Date: June 30, 2020
Scale: As Indicated
Author: [Signature]
Project Number: 18.223
Drawing Number: **A260**

FLOOR PATTERN LEGEND

GENERAL FINISH NOTES

- ALL EXPOSED PIPE COLUMNS TO BE PAINTED EP-1 U.O.N. REFER TO FINISH & FLOOR PATTERN PLANS FOR TYPICAL CLASSROOM ACCENT PAINT LOCATIONS.
- REFER TO FINISH & FLOOR PATTERN PLANS FOR CORRIDOR PAINT LOCATIONS. ALL EXPOSED STRUCTURE TO BE PAINTED FT-2 U.O.N. INCLUDING, BUT NOT LIMITED TO, ALL DUCTWORK AND PIPING.
- PREPARE ALL SURFACES FOR MATERIAL TO BE APPLIED BASED ON MANUFACTURERS GUIDELINES. TYP.
- ALL DOOR FRAMES TO BE PAINTED FT-7.
- ALL EXISTING TEACHING BOARDS TO REMAIN, WHERE IT IS REQUIRED TO CUT THEM, CONTRACTOR TO PROVIDE NEW TRIM TO MATCH EXISTING IN KIND.
- CONTRACTOR TO STEAM CLEAN TILE FLOORS IN EXISTING TOILET ROOMS WITH FLOOR FINISH ETR.
- CONTRACTOR TO INSTALL A SINGLE PIECE, ADA COMPLIANT, SOLID MARBLE THRESHOLD AT ALL TOILET ROOM ENTRIES (FTS-1).
- CONTRACTOR TO PAINT ALL EXISTING HEATING ELEMENT COVERS EXISTING TO REMAIN.
- CONTRACTOR TO REMOVE AND REPLACE ALL EXISTING RUBBER BASE WITH NEW. REFER TO FINISH SCHEDULE.
- CONTRACTOR TO FIGURE ENTIRE SCOPE OF PROJECT TO RECEIVE NEW PAINT. REFER TO FINISH SCHEDULE.

FLOOR TRANSITION NOTES

- SEE SHEET A213 FOR FLOOR TRANSITION DETAILS
- ALL VCT TO PFT TRANSITIONS REQUIRE TRANSITION STRIP FTS-1, REFER TO DETAIL.
 - ALL RSF TO VCT TRANSITIONS REQUIRE TRANSITION STRIP FTS-2, REFER TO DETAIL.
 - ALL VCT TO WOM/CPFT TRANSITIONS REQUIRE TRANSITION STRIP FTS-3, REFER TO DETAIL.
 - ALL VCT TO VCT TRANSITIONS REQUIRE TRANSITION STRIP FTS-4, REFER TO DETAIL.
 - ALL VCT TO CONCRETE FLOORING REQUIRE TRANSITION STRIP FTS-5.
 - ALL VCT TO KSF TRANSITIONS REQUIRE TRANSITION STRIP FTS-6, REFER TO DETAIL.

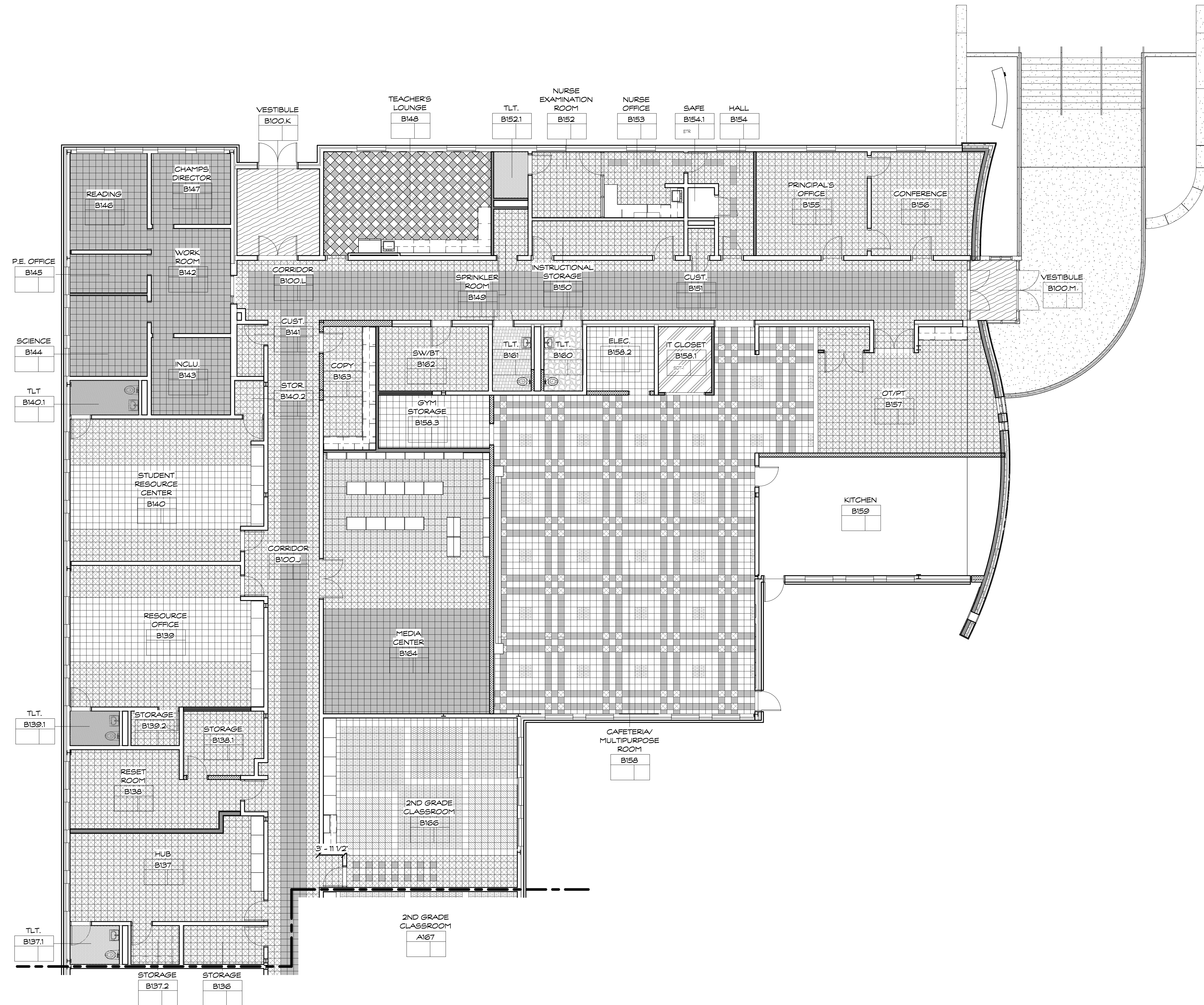

FLOOR PATTERN PLAN - BUILDING B
SCALE: 1/8" = 1'-0" REFERENCE VIEW: 7 / A301 (A261)

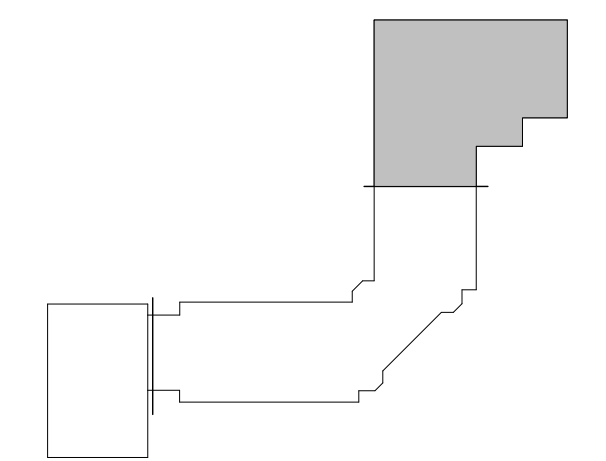

Project Title:
Hinsdale School Alterations
15 Hinsdale Ave.
Winsted, CT 06098



SILVER / PETRUCELLI + ASSOCIATES
Architects / Engineers / Interior Designers
3190 Whitney Avenue, Hamden, CT 06518-2340
Tel. 203 230 9007 Fax. 203 230 8247
silverpetrucelli.com

Revision:	Description:	Date:	Revised By:

Drawing Title:
**FLOOR PATTERN & FINISH
PLAN - AREA B**
State Project #: 162-0043RNV

Date: June 30, 2020
Scale: As Indicated
Author: _____
Project Number: 18-223
Drawing Number: **A261**

FLOOR PATTERN LEGEND

	PFT-1		SC-1		VCT-4
	PFT-2		SOT-1		VCT-5
	PFT-3		SF-1		VCT-6
	PFT-4		VCT-1		VCT-7
	PFT-5		VCT-2		WOM-1
	PFT-6		VCT-3		

GENERAL FINISH NOTES

- ALL EXPOSED PIPE COLUMNS TO BE PAINTED EP-1 U.O.N.
- REFER TO FINISH & FLOOR PATTERN PLANS FOR TYPICAL CLASSROOM ACCENT PAINT LOCATIONS.
- REFER TO FINISH & FLOOR PATTERN PLANS FOR CORRIDOR PAINT LOCATIONS. ALL EXPOSED STRUCTURE TO BE PAINTED PT-2 U.O.N. INCLUDING, BUT NOT LIMITED TO, ALL DUCTWORK AND PIPING.
- PREPARE ALL SURFACES FOR MATERIAL TO BE APPLIED BASED ON MANUFACTURER'S GUIDELINES, TYP.
- ALL DOOR FRAMES TO BE PAINTED PT-7.
- ALL EXISTING TEACHING BOARDS TO REMAIN, WHERE IT IS REQUIRED TO CUT THEM, CONTRACTOR TO PROVIDE NEW TRIM TO MATCH EXISTING IN KIND.
- CONTRACTOR TO STEAM CLEAN TILE FLOORS IN EXISTING TOILET ROOMS WITH FLOOR FINISH ETR.
- CONTRACTOR TO INSTALL A SINGLE PIECE, ADA COMPLIANT, SOLID MARBLE THRESHOLD AT ALL TOILET ROOM ENTRIES (FTS-1).
- CONTRACTOR TO PAINT ALL EXISTING HEATING ELEMENT COVERS EXISTING TO REMAIN.
- CONTRACTOR TO REMOVE AND REPLACE ALL EXISTING RUBBER BASE WITH NEW. REFER TO FINISH SCHEDULE.
- CONTRACTOR TO FIGURE ENTIRE SCOPE OF PROJECT TO RECEIVE NEW PAINT. REFER TO FINISH SCHEDULE.

FLOOR TRANSITION NOTES

- SEE SHEET A213 FOR FLOOR TRANSITION DETAILS
- ALL VCT TO PFT TRANSITIONS REQUIRE TRANSITION STRIP FTS-1. REFER TO DETAIL.
 - ALL RSF TO VCT TRANSITIONS REQUIRE TRANSITION STRIP FTS-2. REFER TO DETAIL.
 - ALL VCT TO WOM/GPT TRANSITIONS REQUIRE TRANSITION STRIP FTS-3. REFER TO DETAIL.
 - ALL VCT TO VCT TRANSITIONS REQUIRE TRANSITION STRIP FTS-4. REFER TO DETAIL.
 - ALL VCT TO CONCRETE FLOORINGS REQUIRE TRANSITION STRIP FTS-5.
 - ALL VCT TO KSF TRANSITIONS REQUIRE TRANSITION STRIP FTS-6. REFER TO DETAIL.

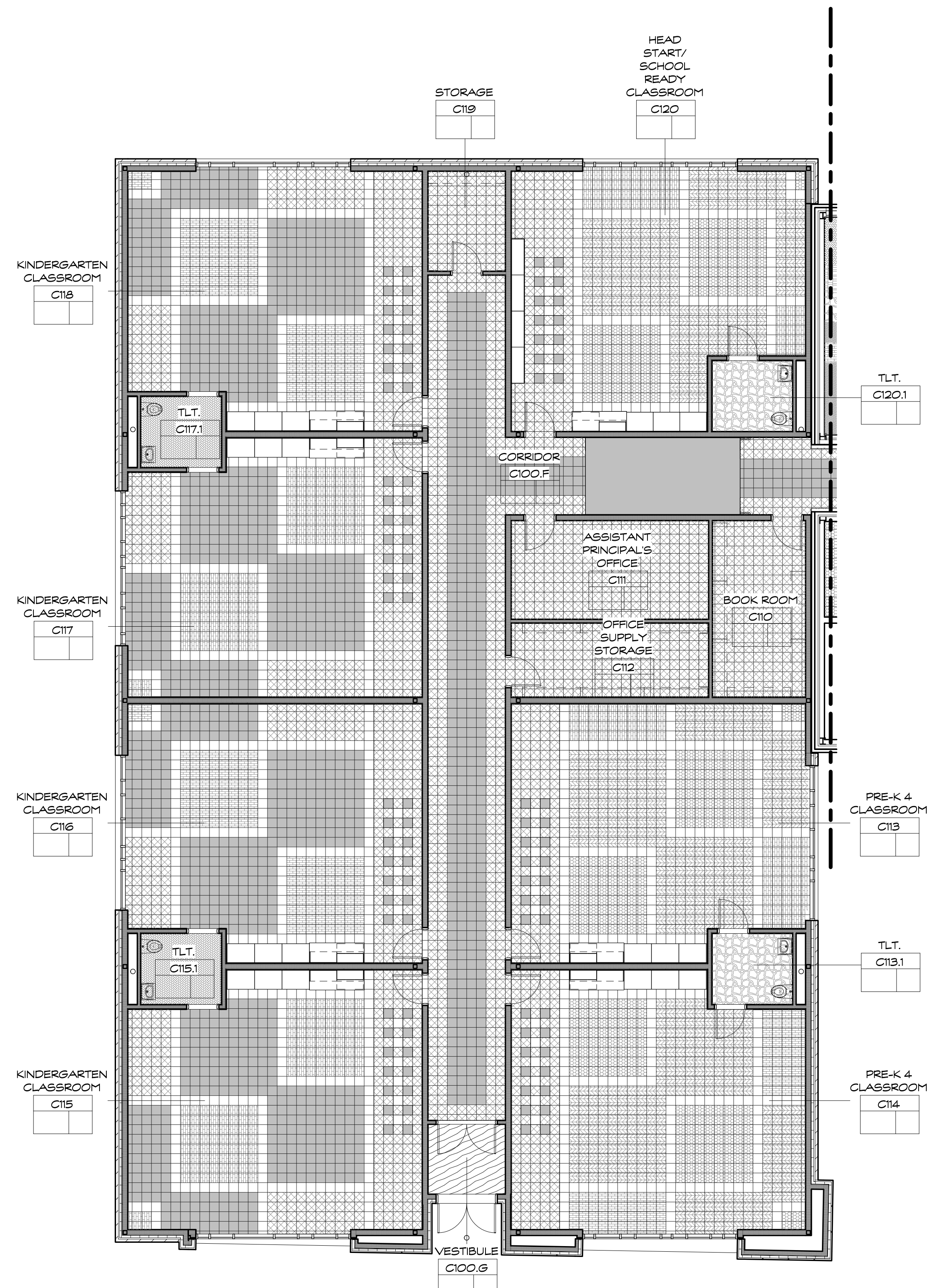

FLOOR PATTERN PLAN - BUILDING C
SCALE: 1/8" = 1'-0" REFERENCE VIEW: 7 / A301 A262

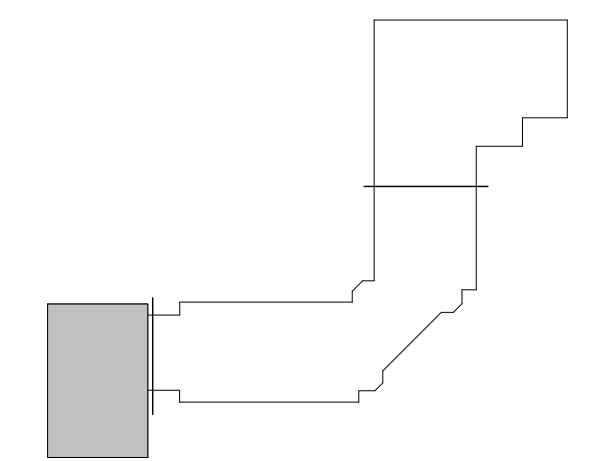

Project Title:
Hinsdale School Alterations
15 Hinsdale Ave.
Winsted, CT 06098

SILVER / PETRUCELLI + ASSOCIATES
Architects / Engineers / Interior Designers
3190 Whitney Avenue, Hamden, CT 06518-2340
Tel. 203 230 9007 Fax. 203 230 8247
silverpetrucelli.com

Revision:	Description:	Date:	Revised By:

Drawing Title:
FLOOR PATTERN & FINISH PLAN - AREA C
State Project #: 162-0043RNV

Date:
June 30, 2020
Scale:
As Indicated
Drawn By:
Author
Project Number:
18.223
Drawing Number:
A262

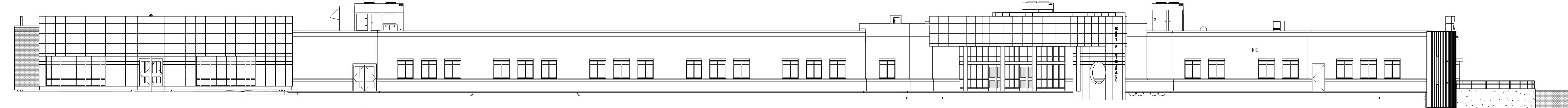

OVERALL EXTERIOR ELEVATION - NORTH
SCALE: 1/16" = 1'-0"

1
A300

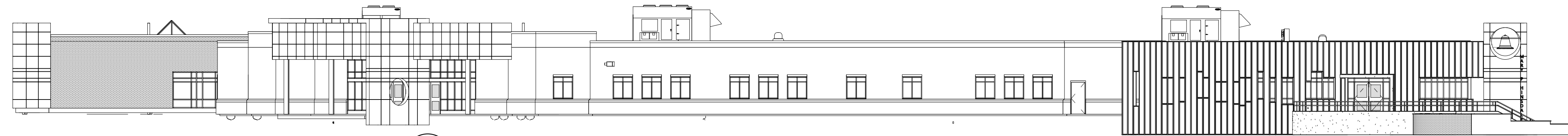

OVERALL EXTERIOR ELEVATION - WEST
SCALE: 1/16" = 1'-0"

2
A300

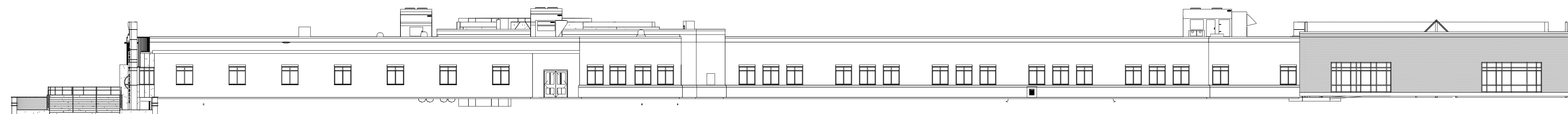

OVERALL EXTERIOR ELEVATION - SOUTH
SCALE: 1/16" = 1'-0"

3
A300

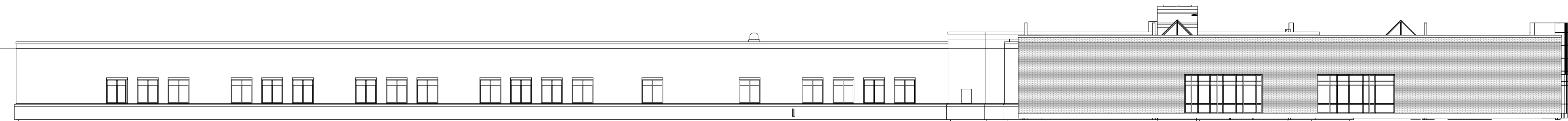

OVERALL EXTERIOR ELEVATION - EAST
SCALE: 1/16" = 1'-0"

4
A300

Project Title:
Hinsdale School Alterations
15 Hinsdale Ave.
Winsted, CT 06098



SILVER / PETRUCELLI + ASSOCIATES
Architects / Engineers / Interior Designers
3190 Whitney Avenue, Hamden, CT 06518-2340
Tel. 203 230 9007 Fax. 203 230 8247
silverpetrucci.com

Revision:	Description:	Date:	Revised By:

Drawing Title:
**OVERALL EXTERIOR
ELEVATIONS**
State Project #: 162-0043RNV

Date: **June 30, 2020**
Scale: 1/16" = 1'-0"
Drawn By: **MES**
Project Number: **18.223**
Drawing Number: **A300**

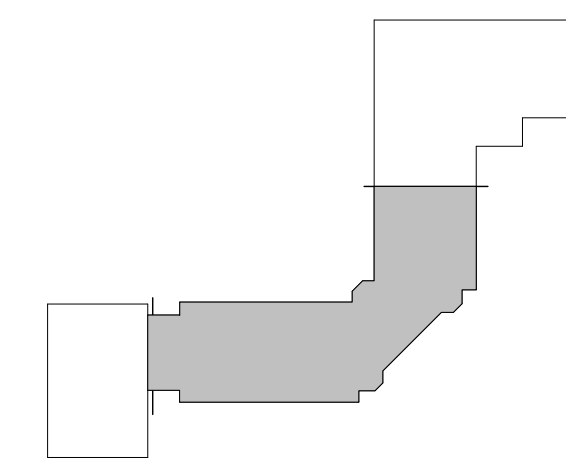
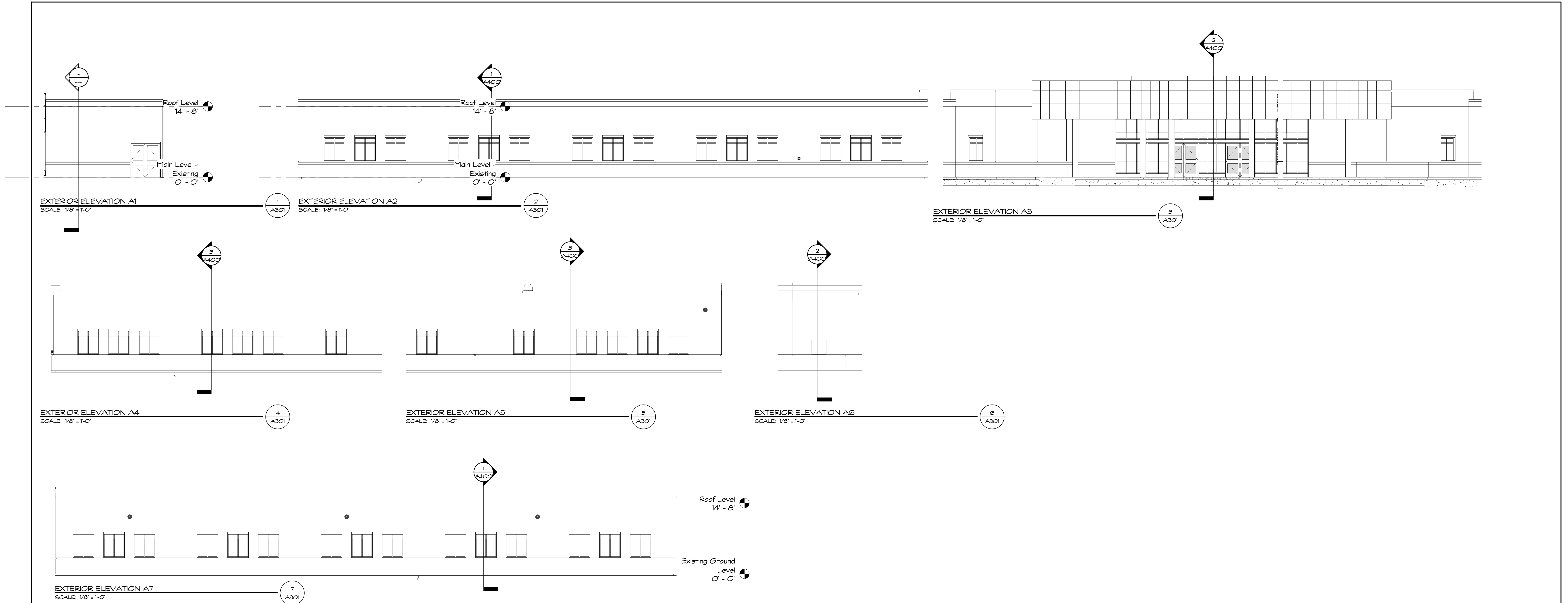

Project Title:
Hinsdale School Alterations
 15 Hinsdale Ave.
 Winsted, CT 06098



SILVER / PETRUCELLI + ASSOCIATES
 Architects / Engineers / Interior Designers
 3190 Whitney Avenue, Hamden, CT 06518-2340
 Tel. 203 230 9007 Fax. 203 230 8247
 silverpetrucelli.com

Revision:	Description:	Date:	Revised By:

Drawing Title:
EXTERIOR ELEVATIONS - AREA A
 State Project #: 162-0043RNV

Date: **June 30, 2020**
 Scale: **1/8" = 1'-0"**
 Drawn By: **MES**
 Project Number: **18.223**
 Drawing Number: **A301**

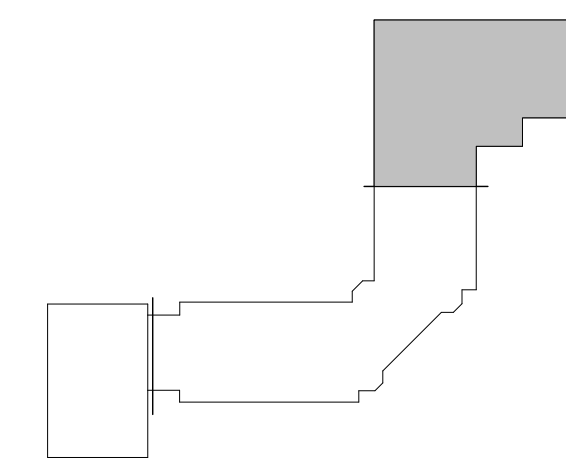
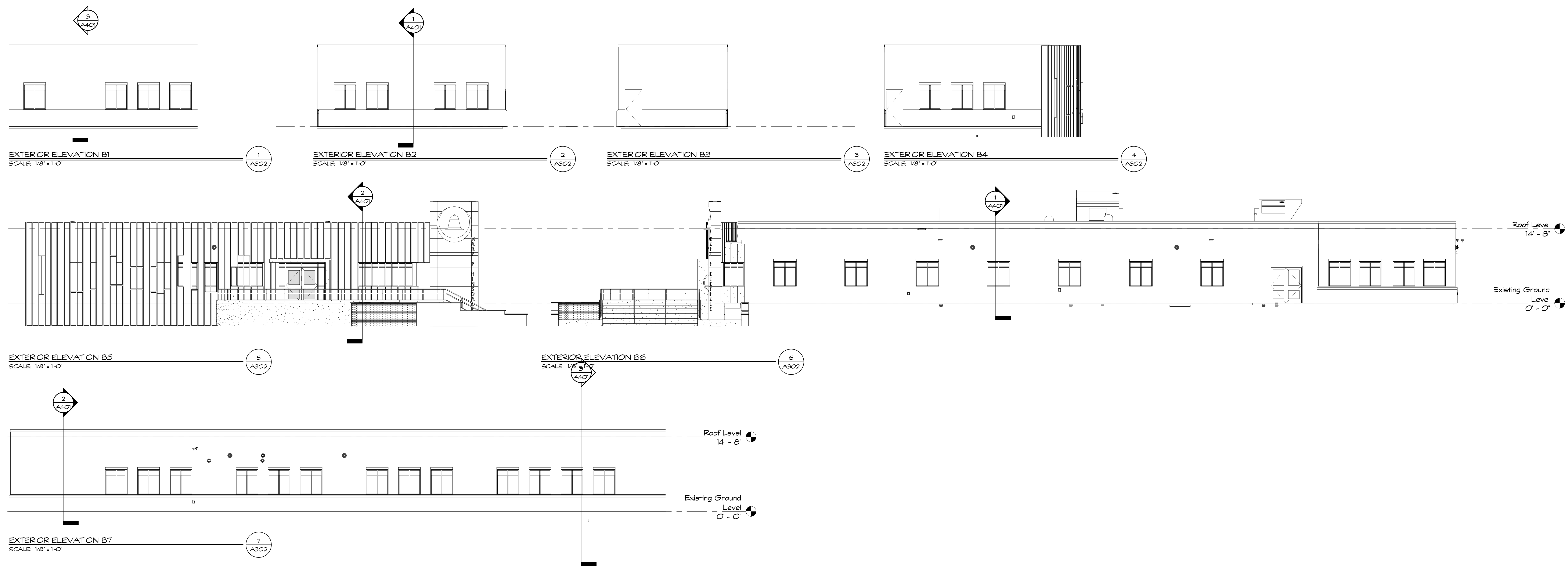

Project Title:
Hinsdale School Alterations
 15 Hinsdale Ave.
 Winsted, CT 06098



SILVER / PETRUCELLI + ASSOCIATES
 Architects / Engineers / Interior Designers
 3190 Whitney Avenue, Hamden, CT 06518-2340
 Tel. 203 230 9007 Fax. 203 230 8247
 silverpetrucelli.com

Revision:	Description:	Date:	Revised By:

Drawing Title:
**EXTERIOR ELEVATIONS -
 AREA B**
 State Project #: 162-0043RNV

Date:
 June 30, 2020
 Scale:
 1/8" = 1'-0"
 Drawn By:
 MES
 Project Number:
 18.223

Drawing Number:
A302

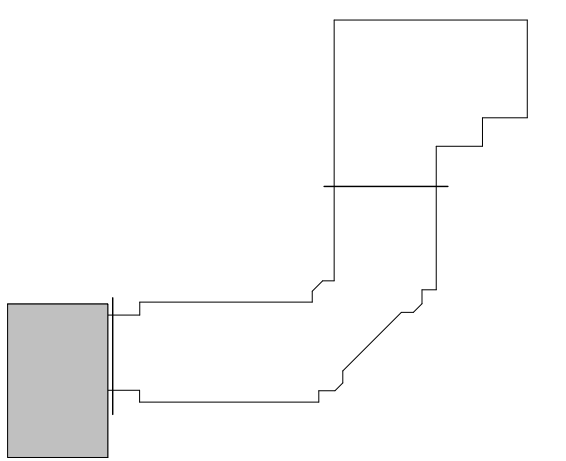
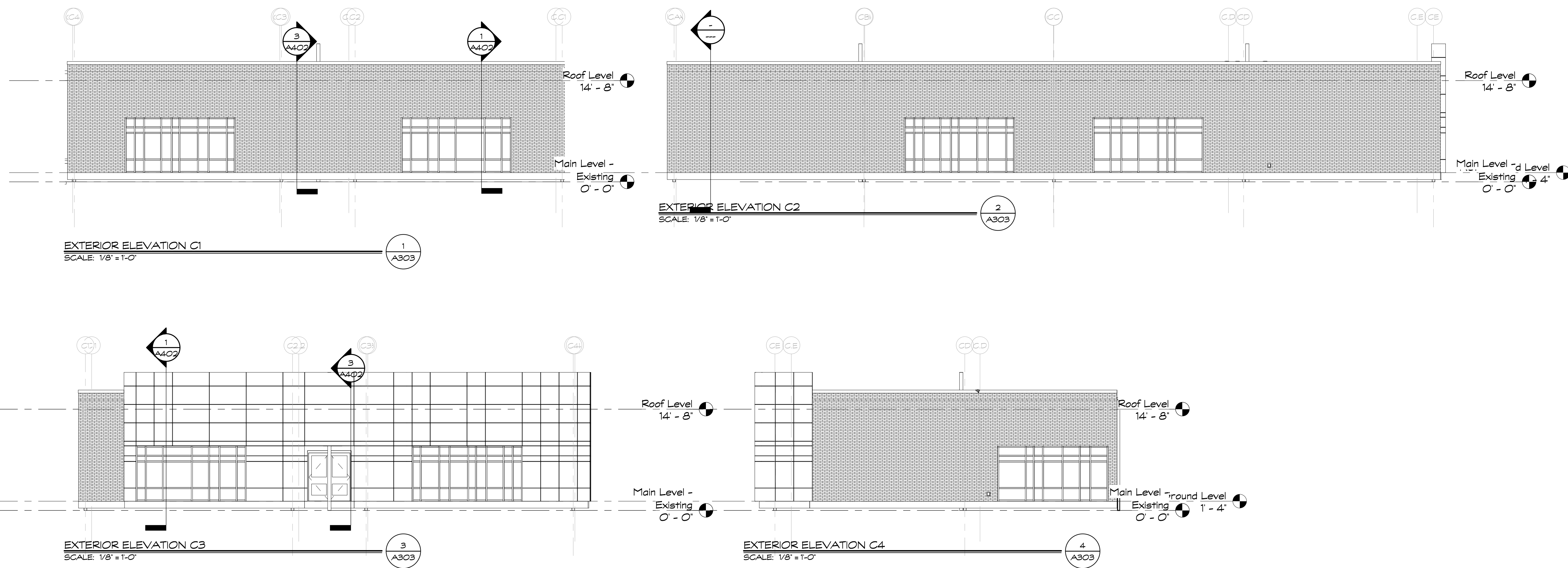

Project Title:
Hinsdale School Alterations
 15 Hinsdale Ave.
 Winsted, CT 06098



SILVER / PETRUCCELLI + ASSOCIATES
 Architects / Engineers / Interior Designers
 3190 Whitney Avenue, Hamden, CT 06518-2340
 Tel. 203 230 9007 Fax. 203 230 8247
 silverpetrucelli.com

Revision:	Description:	Date:	Revised By:

Drawing Title:
**EXTERIOR ELEVATIONS -
 AREA C**
 State Project #: 162-0043RNV

Date:
 June 30, 2020
 Scale:
 1/8" = 1'-0"
 Drawn By:
 MES
 Project Number:
 18.223
 Drawing Number:
A303

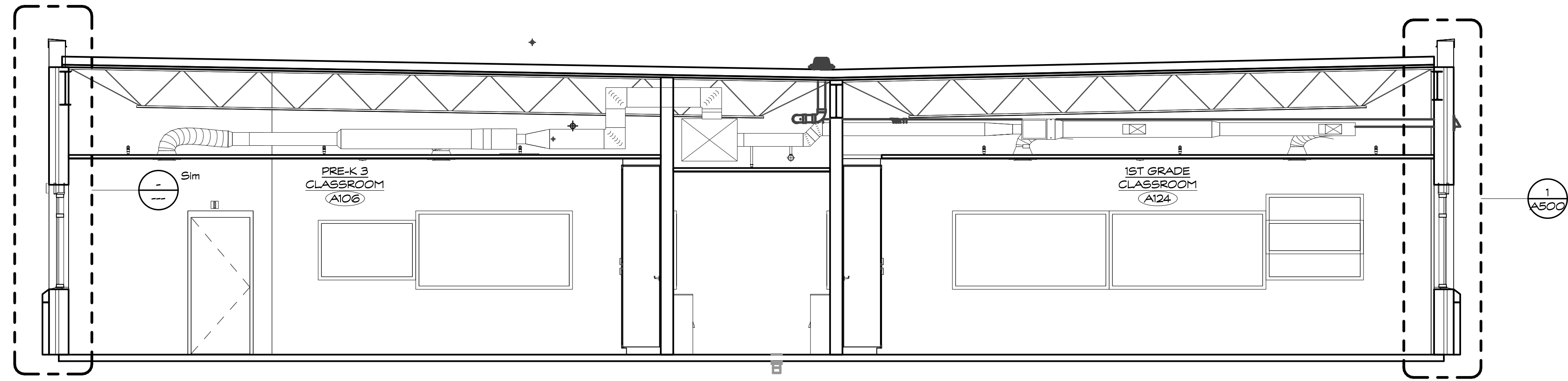

BUILDING SECTION 1 - AREA A
SCALE: 1/4" = 1'-0"
REFERENCE VIEW: 1 / A101

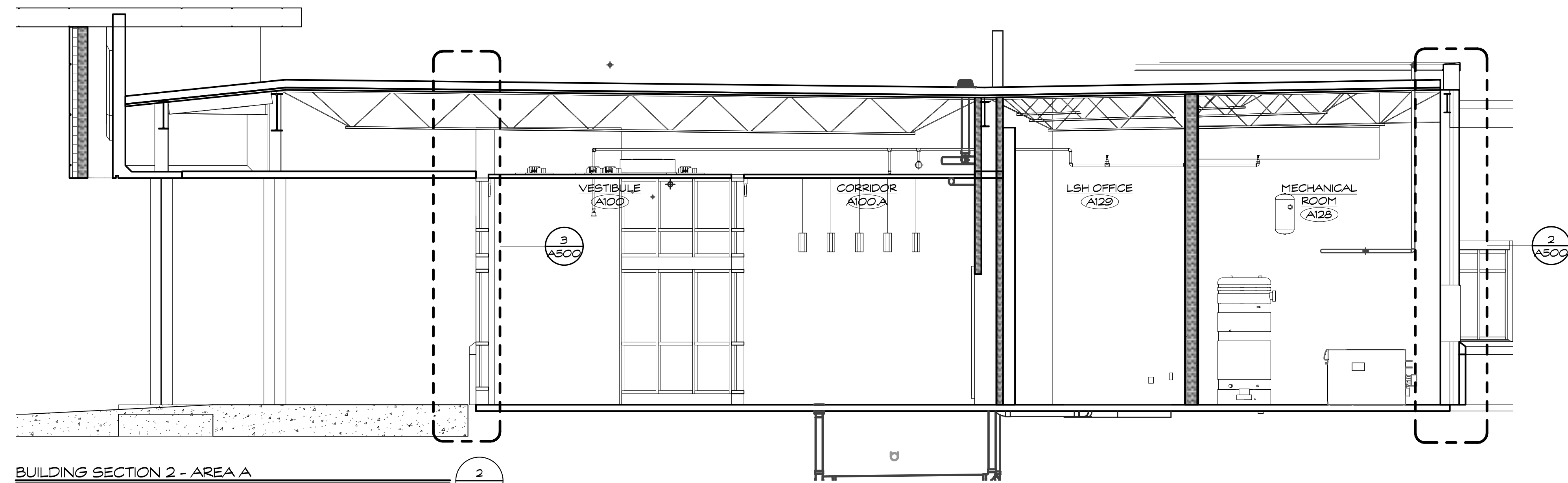

BUILDING SECTION 2 - AREA A
SCALE: 1/4" = 1'-0"
REFERENCE VIEW: 1 / A101



BUILDING SECTION 3 - AREA A
SCALE: 1/4" = 1'-0"
REFERENCE VIEW: 1 / A101

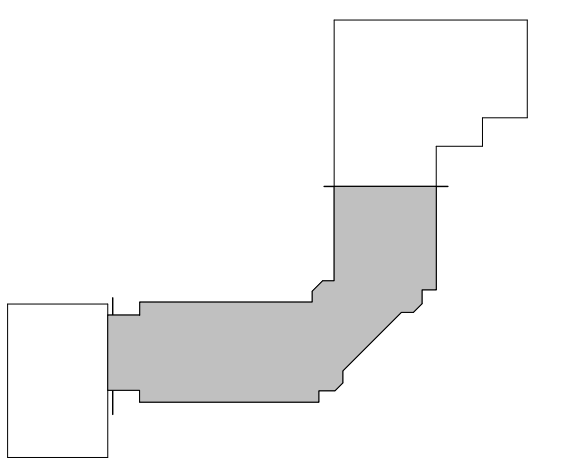

Project Title:
Hinsdale School Alterations
15 Hinsdale Ave.
Winsted, CT 06098



SILVER / PETRUCELLI + ASSOCIATES
Architects / Engineers / Interior Designers
3190 Whitney Avenue, Hamden, CT 06518-2340
Tel. 203 230 9007 Fax. 203 230 8247
silverpetrucelli.com

Revision:	Description:	Date:	Revised By:

Drawing Title:
BUILDING SECTIONS - AREA A
State Project #: 162-0043RNV

Date:
June 30, 2020
Scale:
1/4" = 1'-0"
Drawn By:
MES
Project Number:
18.223
Drawing Number:
A400

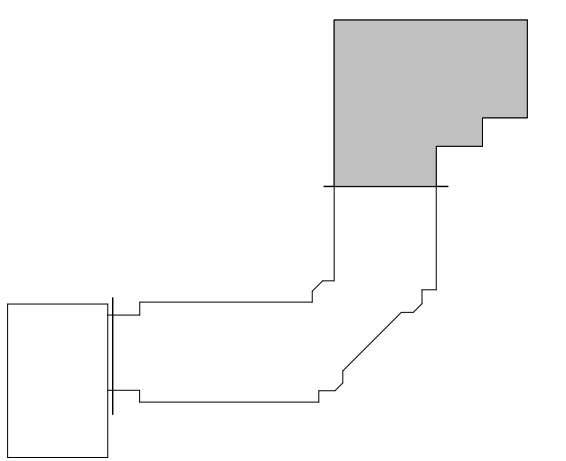
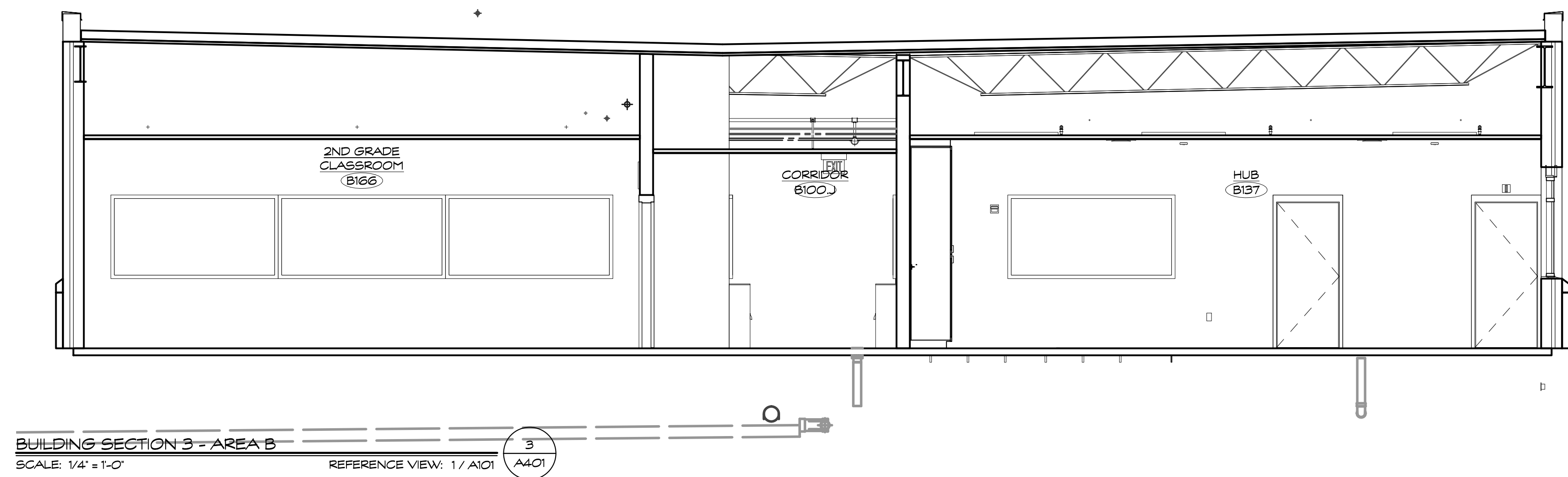
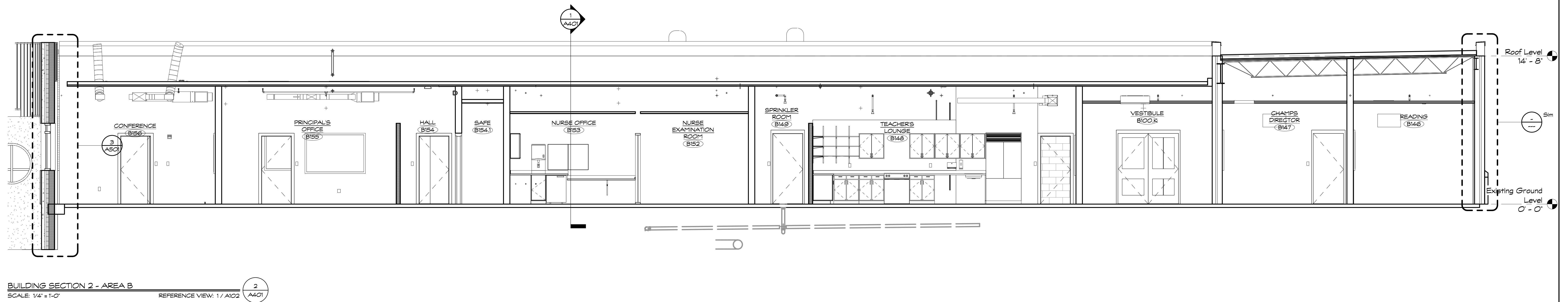
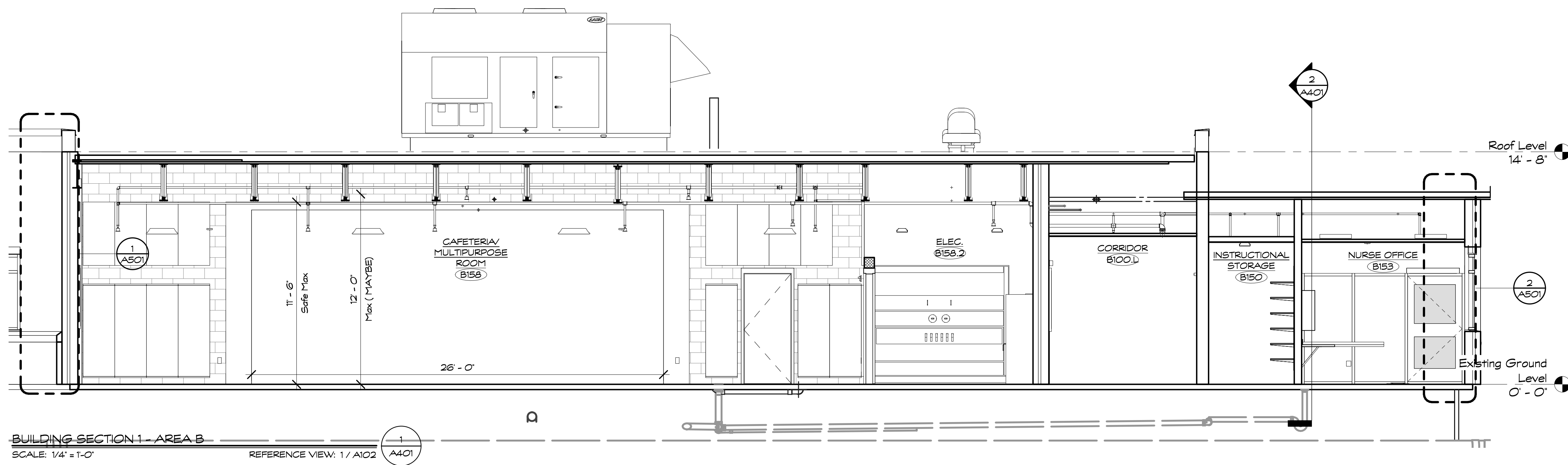

Project Title:
Hinsdale School Alterations
15 Hinsdale Ave.
Winsted, CT 06098



SILVER / PETRUCELLI + ASSOCIATES
Architects / Engineers / Interior Designers
3190 Whitney Avenue, Hamden, CT 06518-2340
Tel. 203 230 9007 Fax. 203 230 8247
silverpetrucelli.com

Revision:	Description:	Date:	Revised By:

Drawing Title:
BUILDING SECTIONS - AREA B
State Project #: 162-0043RNV

Date:
June 30, 2020
Scale:
1/4" = 1'-0"
Drawn By:
MES
Project Number:
18.223
Drawing Number:
A401

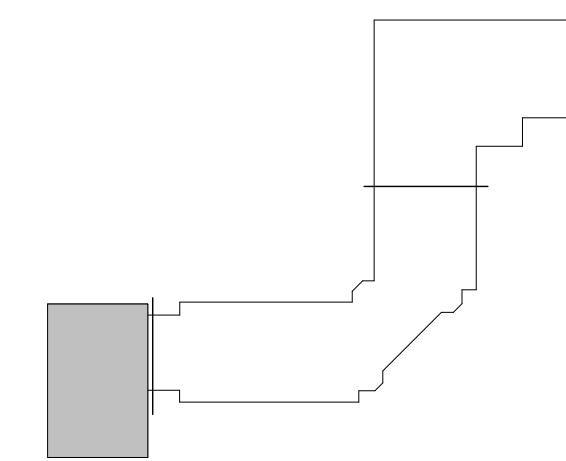
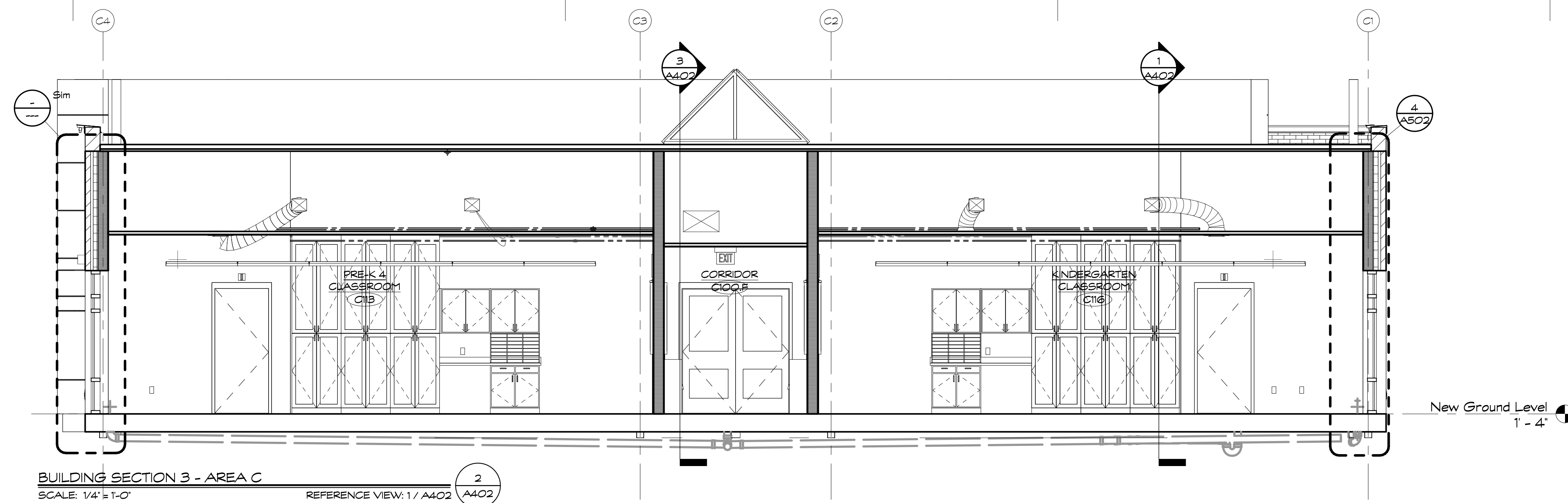
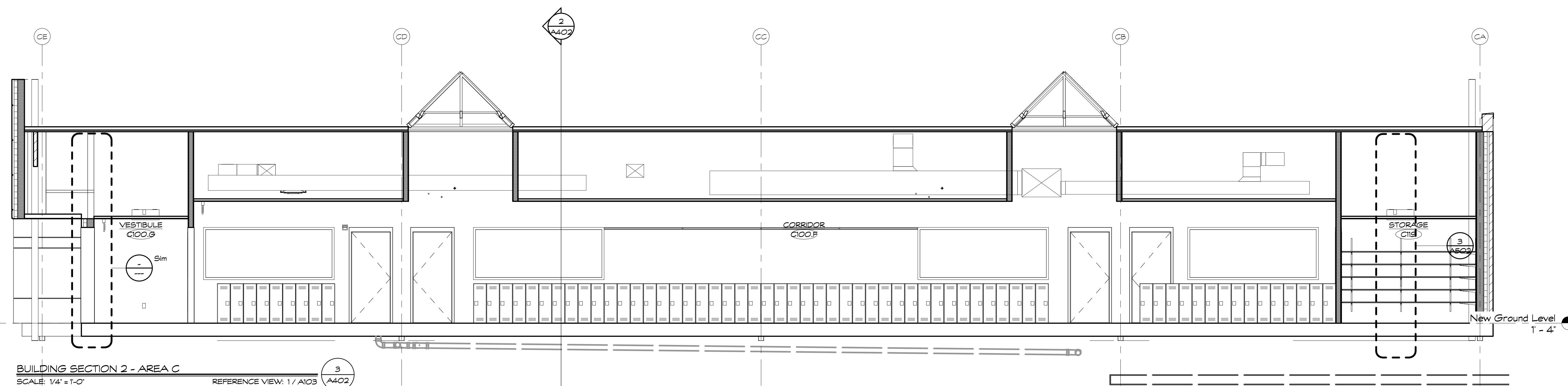
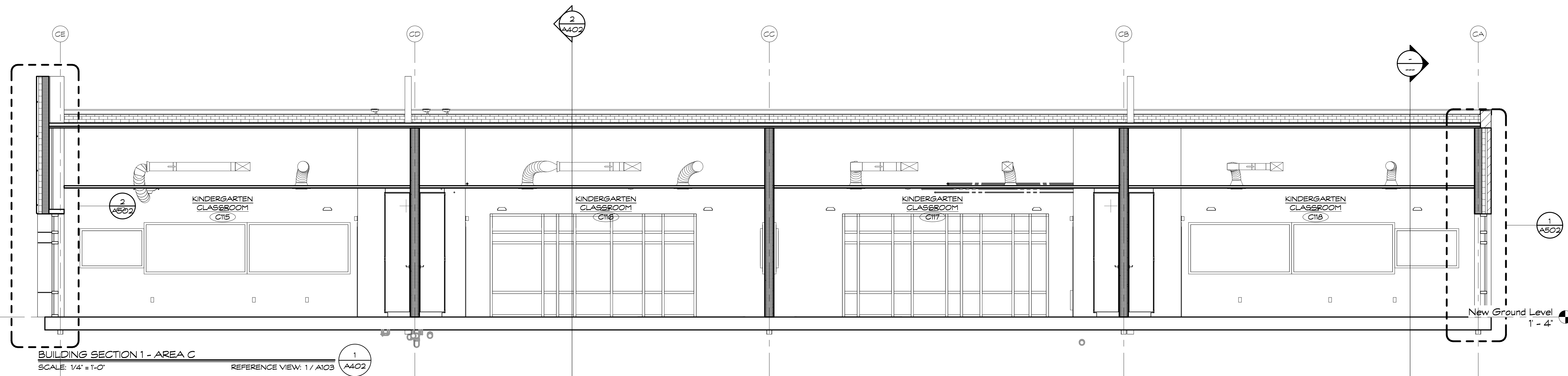

Project Title:
Hinsdale School Alterations
15 Hinsdale Ave.
Winsted, CT 06098



SILVER / PETRUCELLI + ASSOCIATES
Architects / Engineers / Interior Designers
3190 Whitney Avenue, Hamden, CT 06518-2340
Tel. 203 230 9007 Fax. 203 230 8247
silverpetrucelli.com

Revision:	Description:	Date:	Revised By:

Drawing Title:
BUILDING SECTIONS - AREA C
State Project #: 162-0043RNV

Date:
June 30, 2020
Scale:
1/4" = 1'-0"
Drawn By:
MES
Project Number:
18.223

Drawing Number:
A402

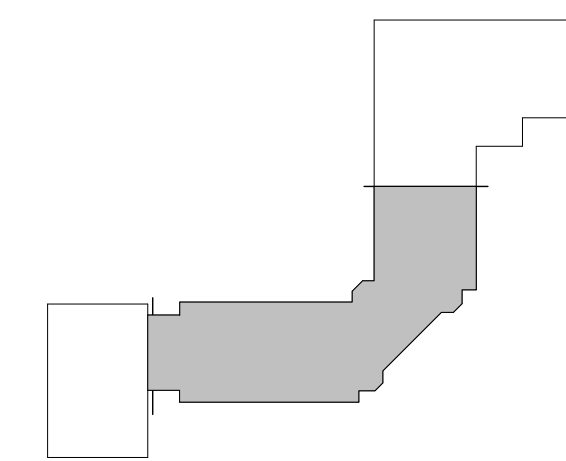
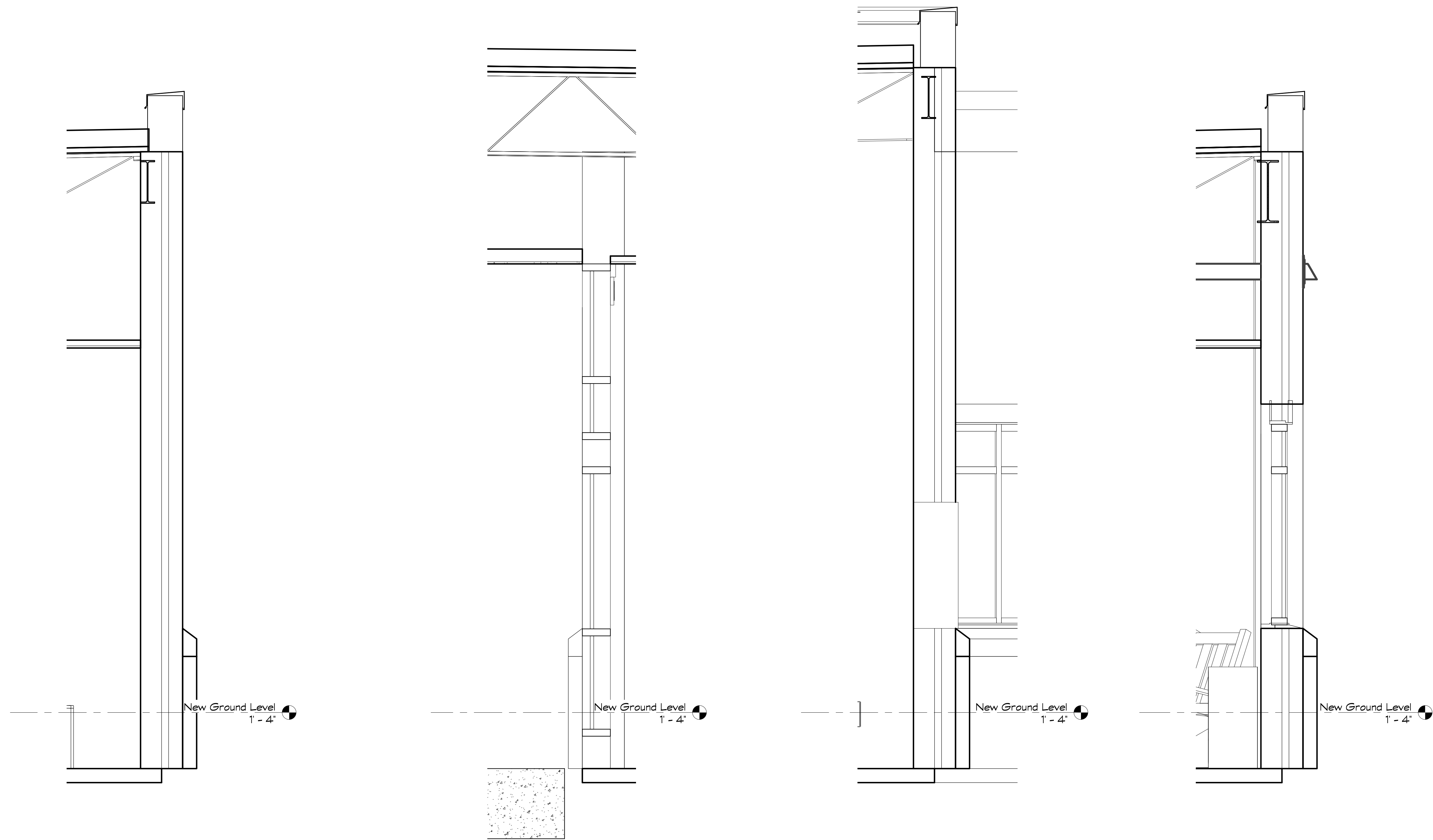

Project Title:
Hinsdale School Alterations
 15 Hinsdale Ave.
 Winsted, CT 06098



SILVER / PETRUCELLI + ASSOCIATES
 Architects / Engineers / Interior Designers
 3190 Whitney Avenue, Hamden, CT 06518-2340
 Tel. 203 230 9007 Fax. 203 230 8247
 silverpetrucci.com

Revision:	Description:	Date:	Revised By:

Drawing Title:
WALL SECTIONS - AREA A
 State Project #: 162-0043RNV

Date:
 June 30, 2020
 Scale:
 3/4" = 1'-0"
 Drawn By:
 MES
 Project Number:
 18.223

Drawing Number:
A500

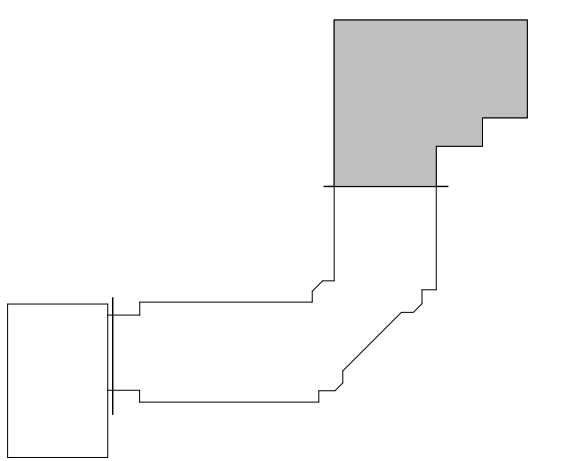
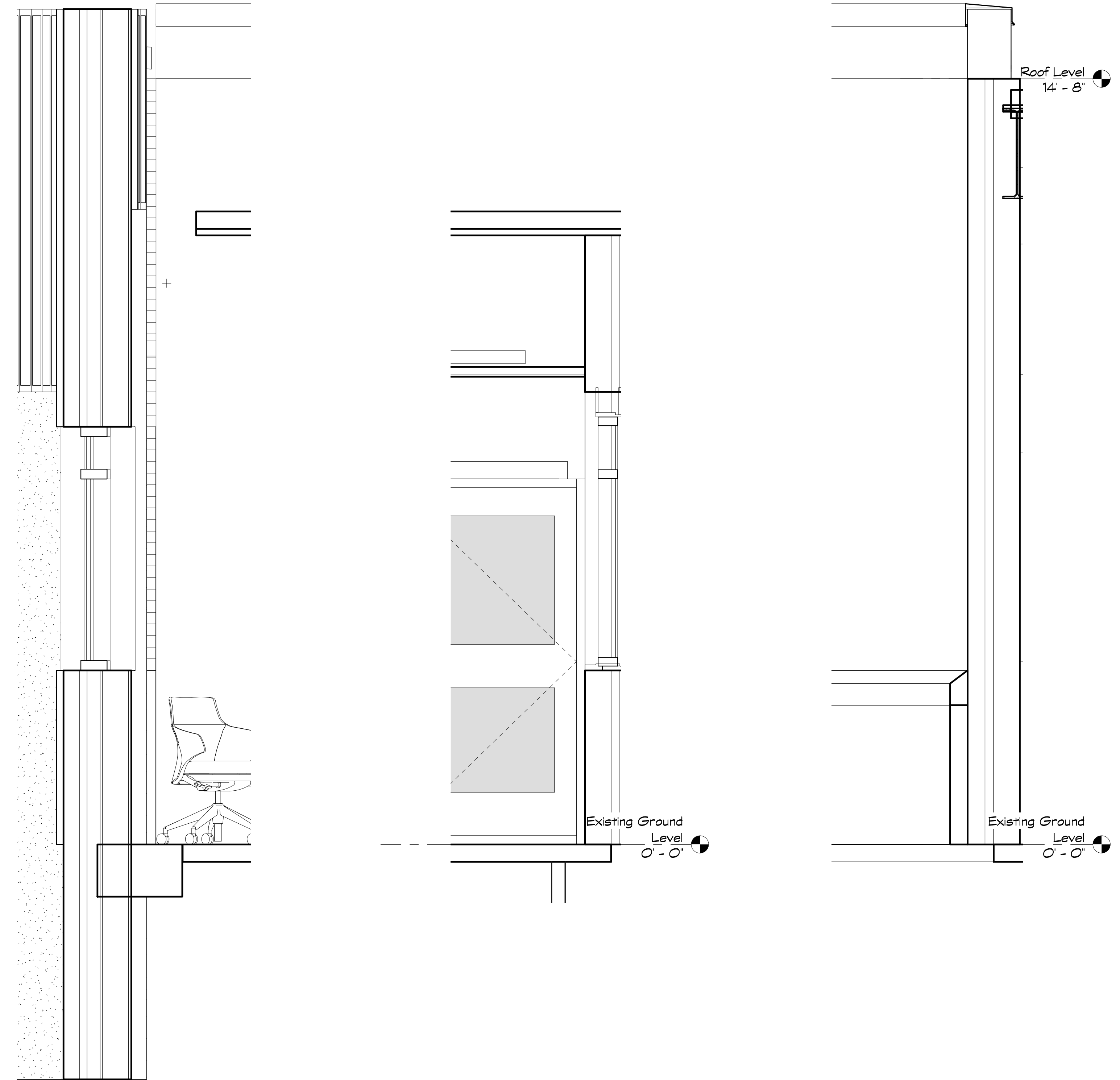

Project Title:
Hinsdale School Alterations
 15 Hinsdale Ave.
 Winsted, CT 06098



SILVER / PETRUCELLI + ASSOCIATES
 Architects / Engineers / Interior Designers
 3190 Whitney Avenue, Hamden, CT 06518-2340
 Tel. 203 230 9007 Fax. 203 230 8247
 silverpetrucelli.com

Revision:	Description:	Date:	Revised By:

Drawing Title:
WALL SECTIONS - AREA B
 State Project #: 162-0043RNV

Date: **June 30, 2020**
 Scale: **3/4" = 1'-0"**
 Drawn By: **MES**
 Project Number: **18.223**
 Drawing Number: **A501**

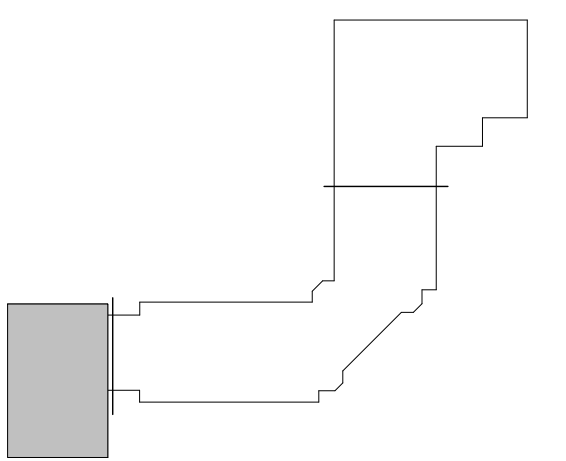
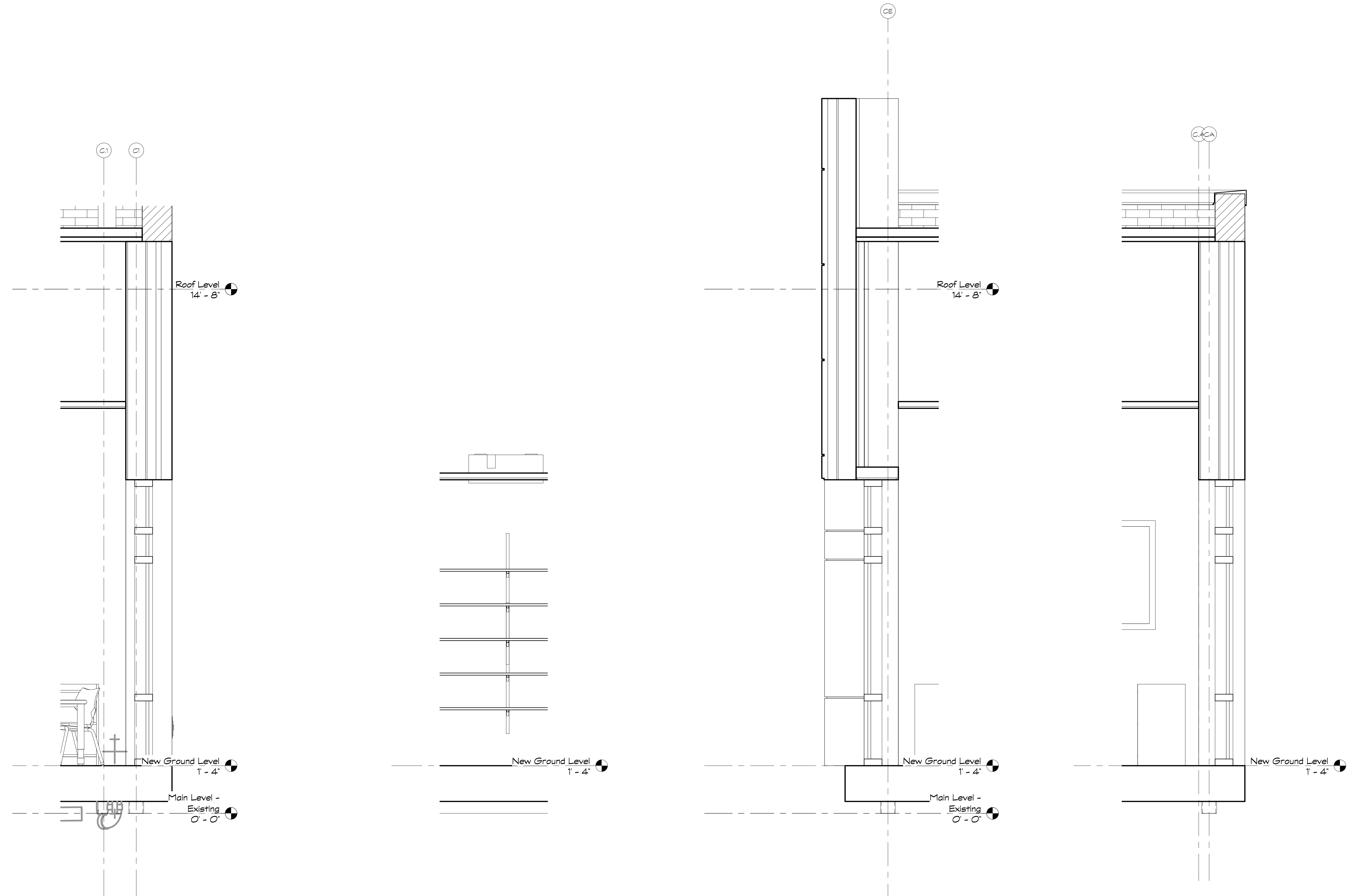

Project Title:
Hinsdale School Alterations
 15 Hinsdale Ave.
 Winsted, CT 06098



SILVER / PETRUCELLI + ASSOCIATES
 Architects / Engineers / Interior Designers
 3190 Whitney Avenue, Hamden, CT 06518-2340
 Tel. 203 230 9007 Fax. 203 230 8247
 silverpetrucelli.com

Revision:	Description:	Date:	Revised By:

Drawing Title:
WALL SECTIONS - AREA C
 State Project #: 162-0043RNV

Date: **June 30, 2020**
 Scale: **3/4" = 1'-0"**
 Drawn By: **MES**
 Project Number: **18.223**
 Drawing Number: **A502**

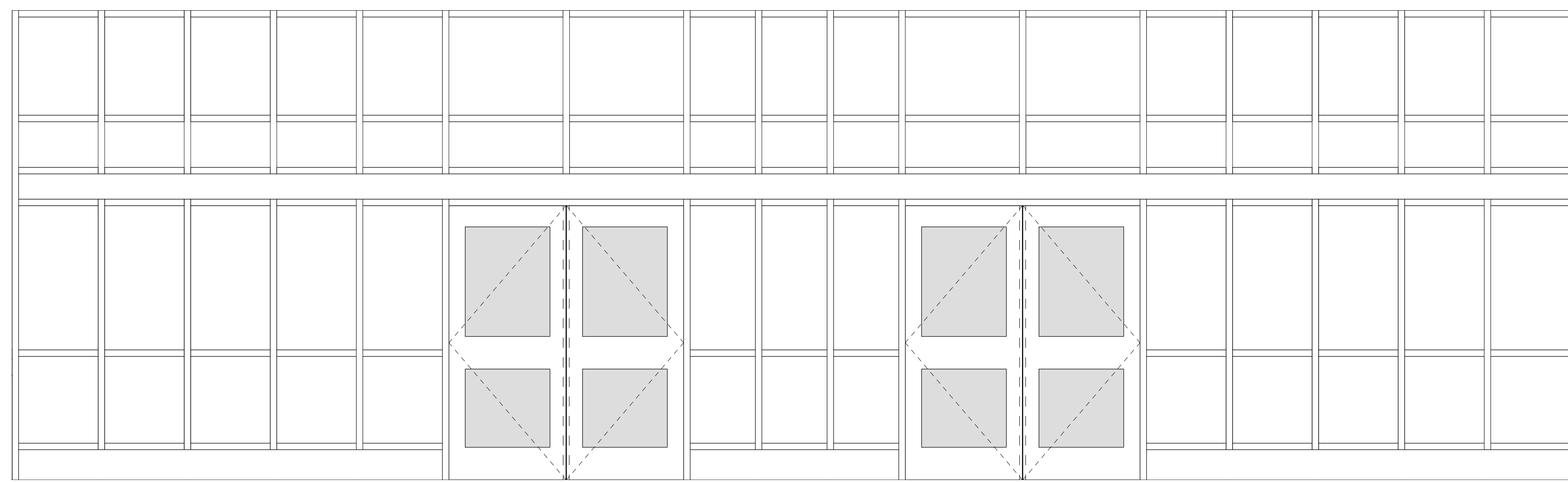

A CW-1
SCALE: 1/2" = 1'-0"
1
A600

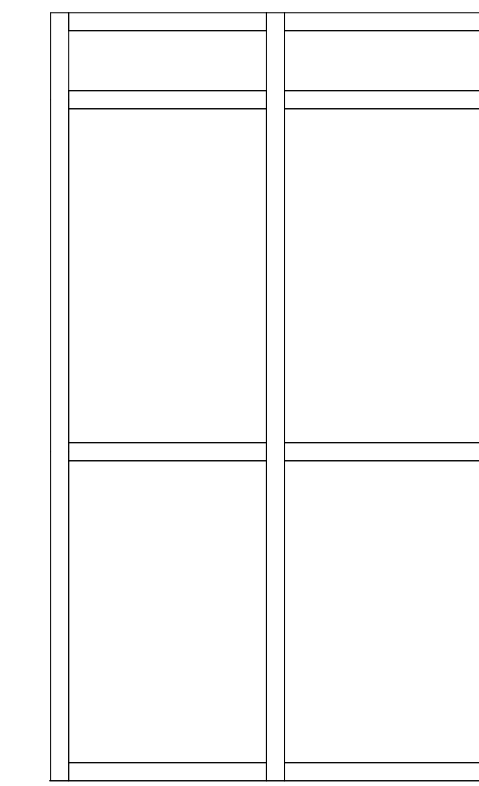

B CW-2
SCALE: 1/2" = 1'-0"
2
A600

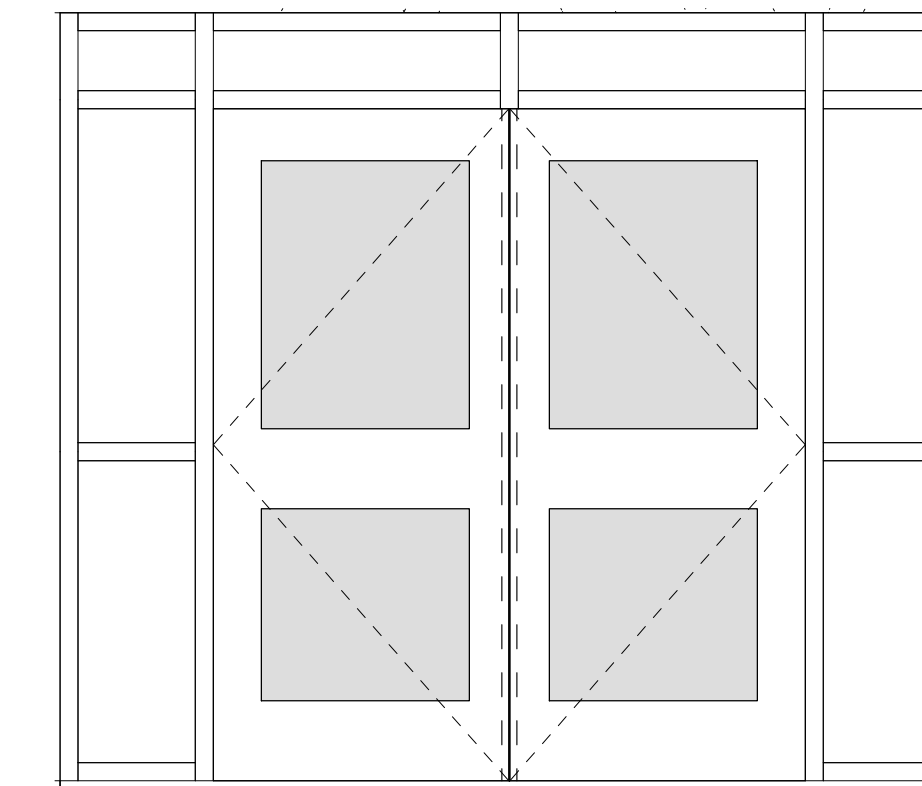

B CW-3
SCALE: 1/2" = 1'-0"
3
A600

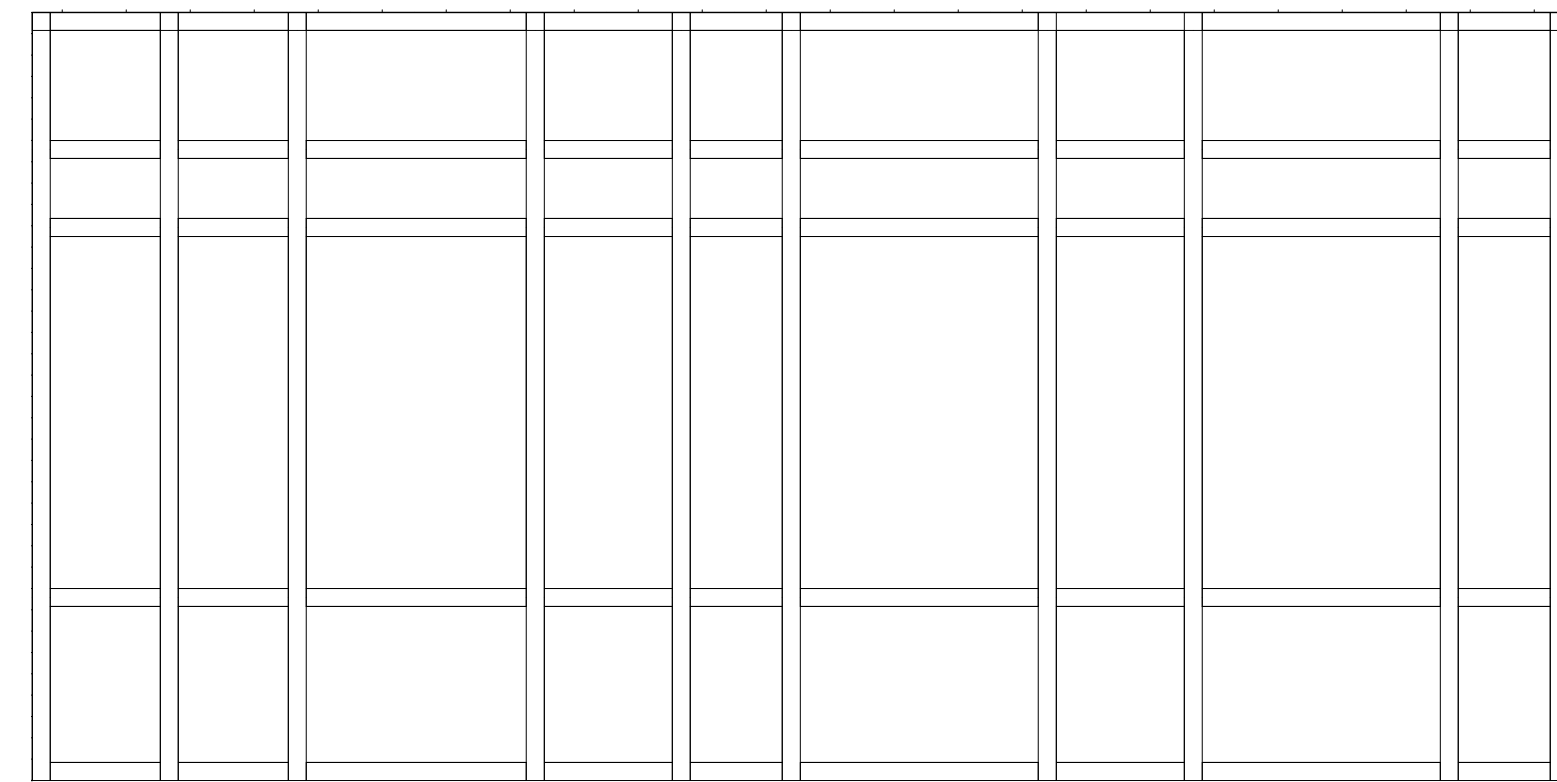

C CW-4
SCALE: 1/2" = 1'-0"
4
A600

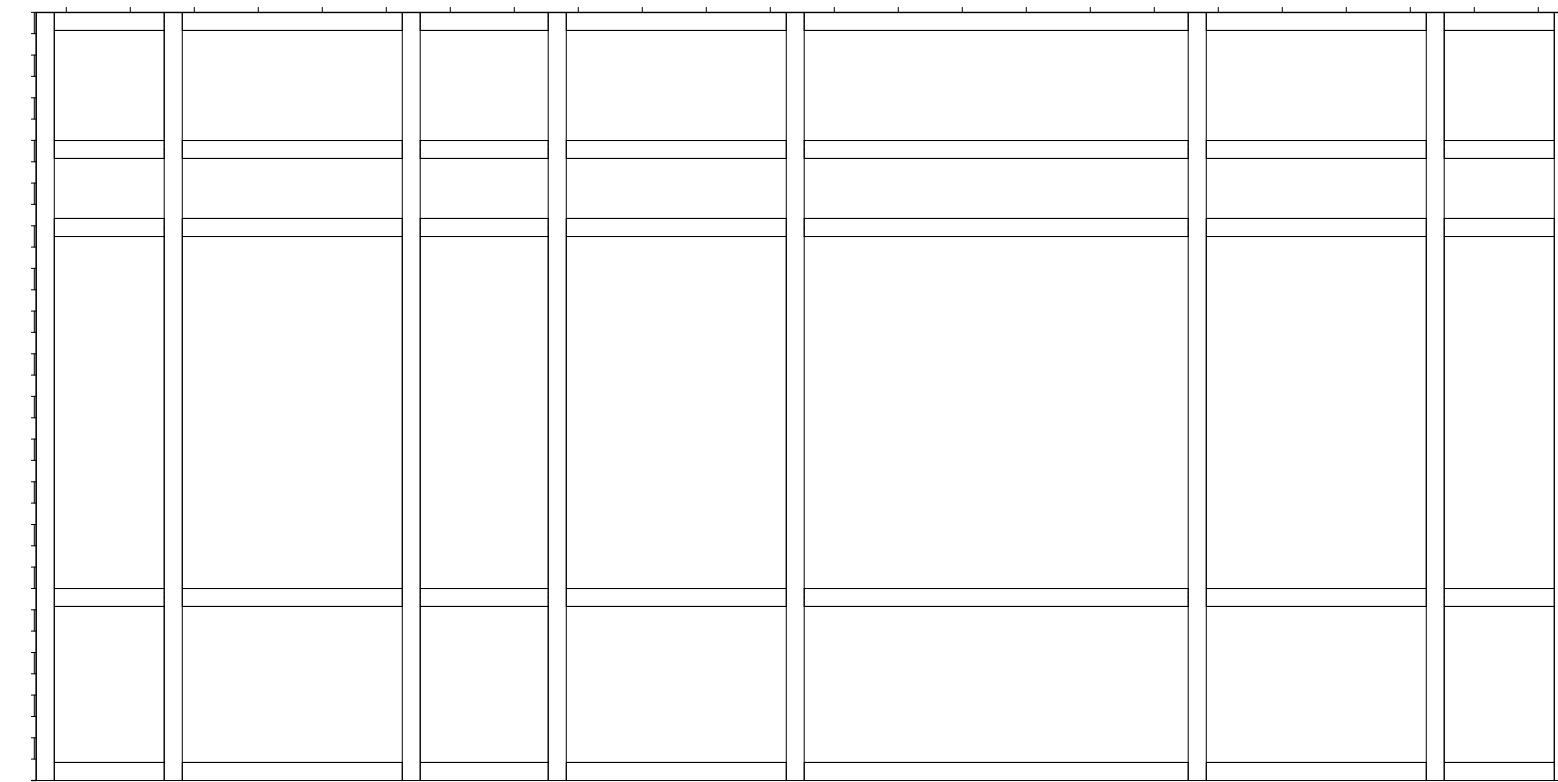

C CW-5
SCALE: 1/2" = 1'-0"
5
A600

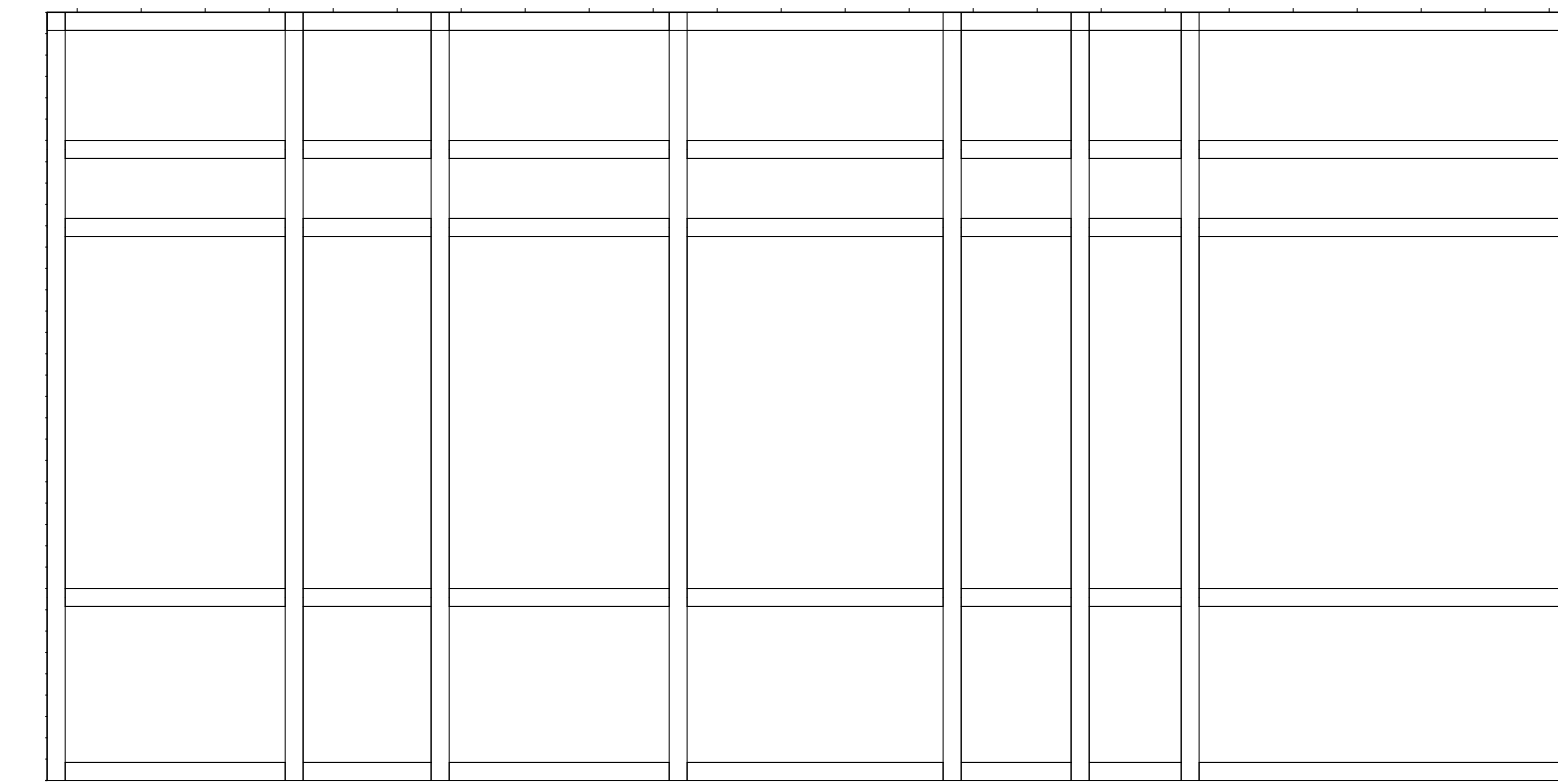

C CW-6
SCALE: 1/2" = 1'-0"
6
A600

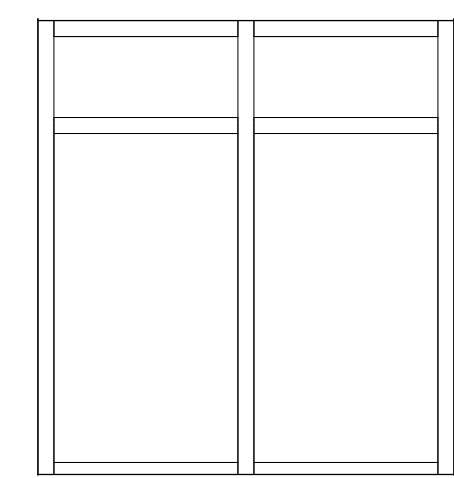

TYP. SF-1
SCALE: 1/2" = 1'-0"
7
A600

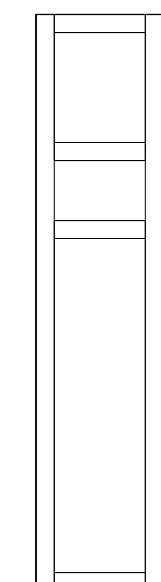

B SF-2
SCALE: 1/2" = 1'-0"
8
A600

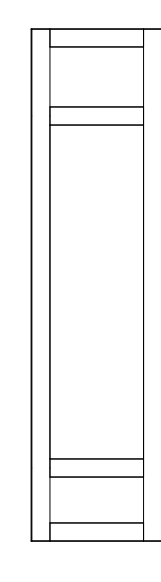

B SF-3
SCALE: 1/2" = 1'-0"
9
A600

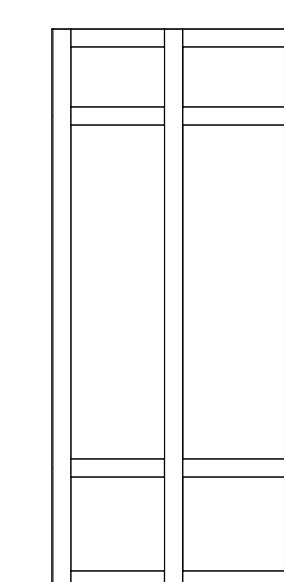

B SF-4
SCALE: 1/2" = 1'-0"
10
A600

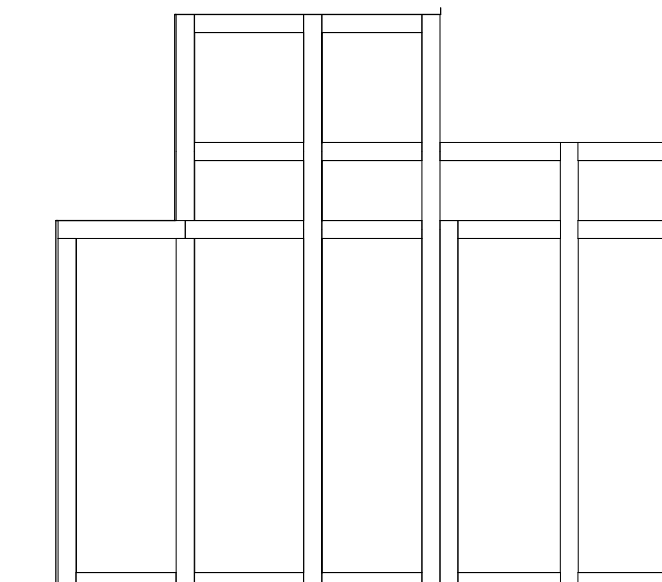

B SF-5
SCALE: 1/2" = 1'-0"
11
A600

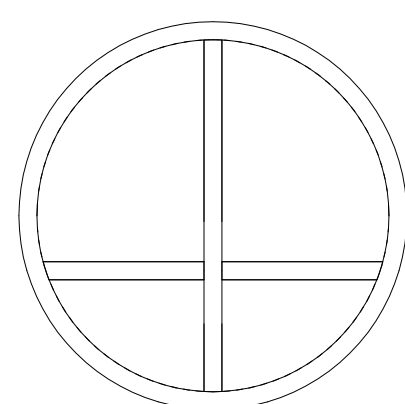

B SF-6
SCALE: 1/2" = 1'-0"
12
A600

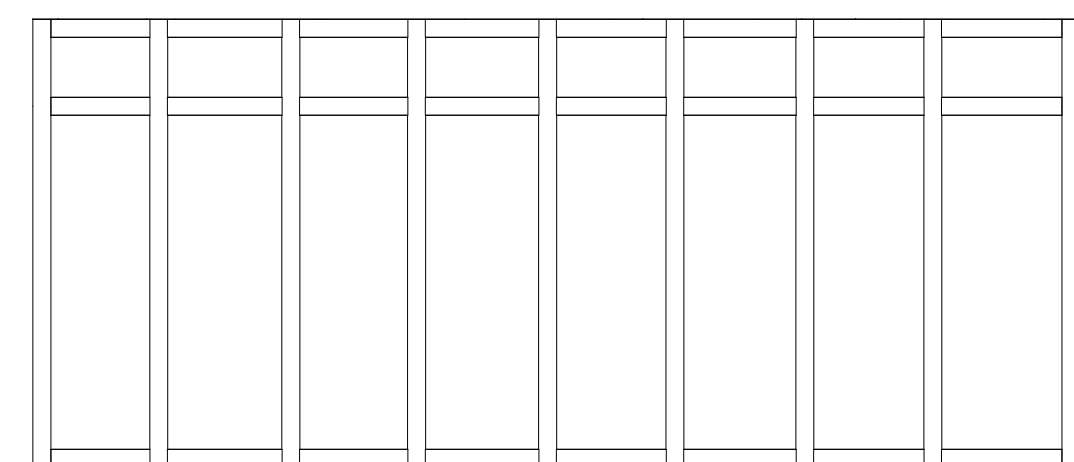

B SF-7
SCALE: 1/2" = 1'-0"
13
A600

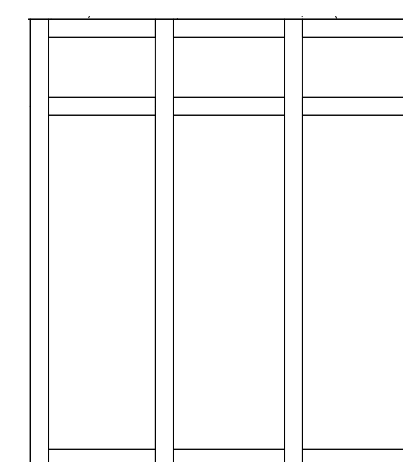

B SF-8
SCALE: 1/2" = 1'-0"
14
A600

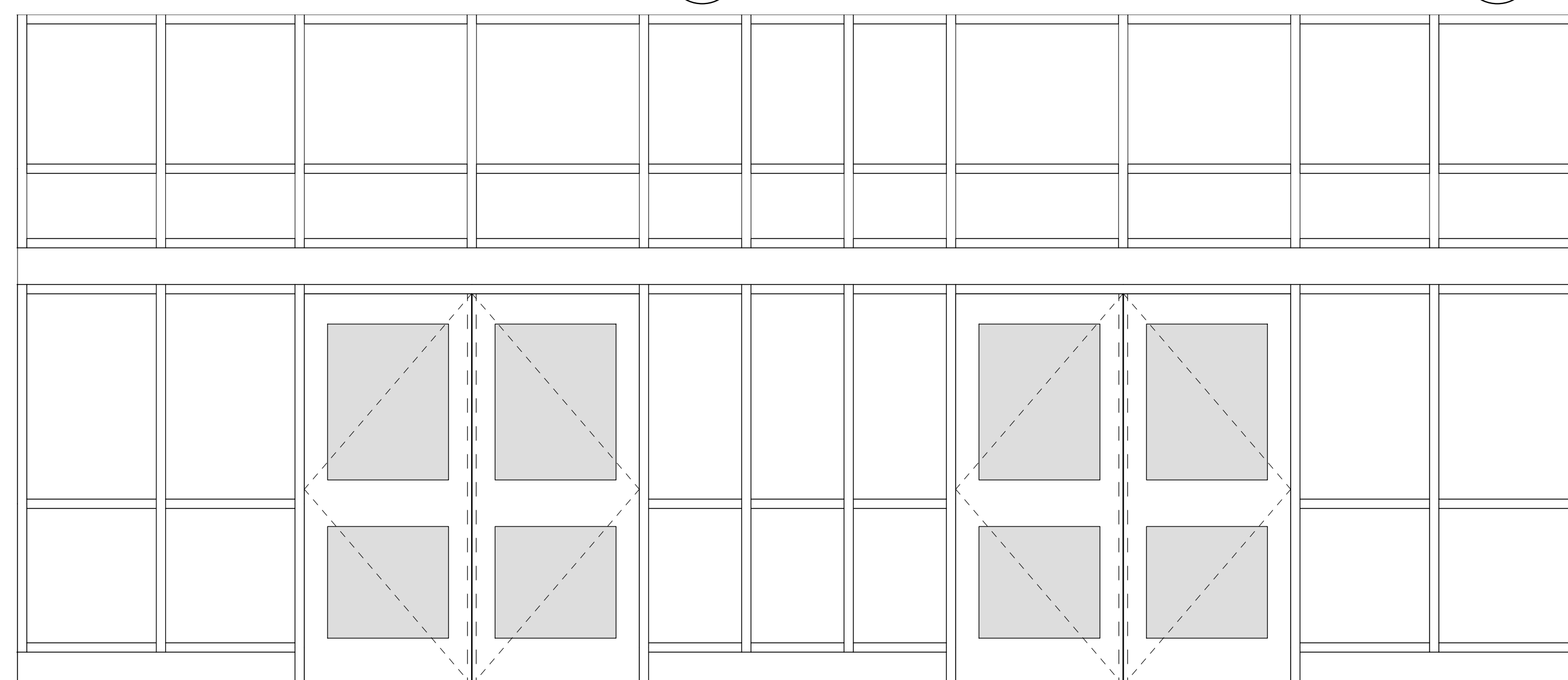

A INT CW-1
SCALE: 1/2" = 1'-0"
15
A600

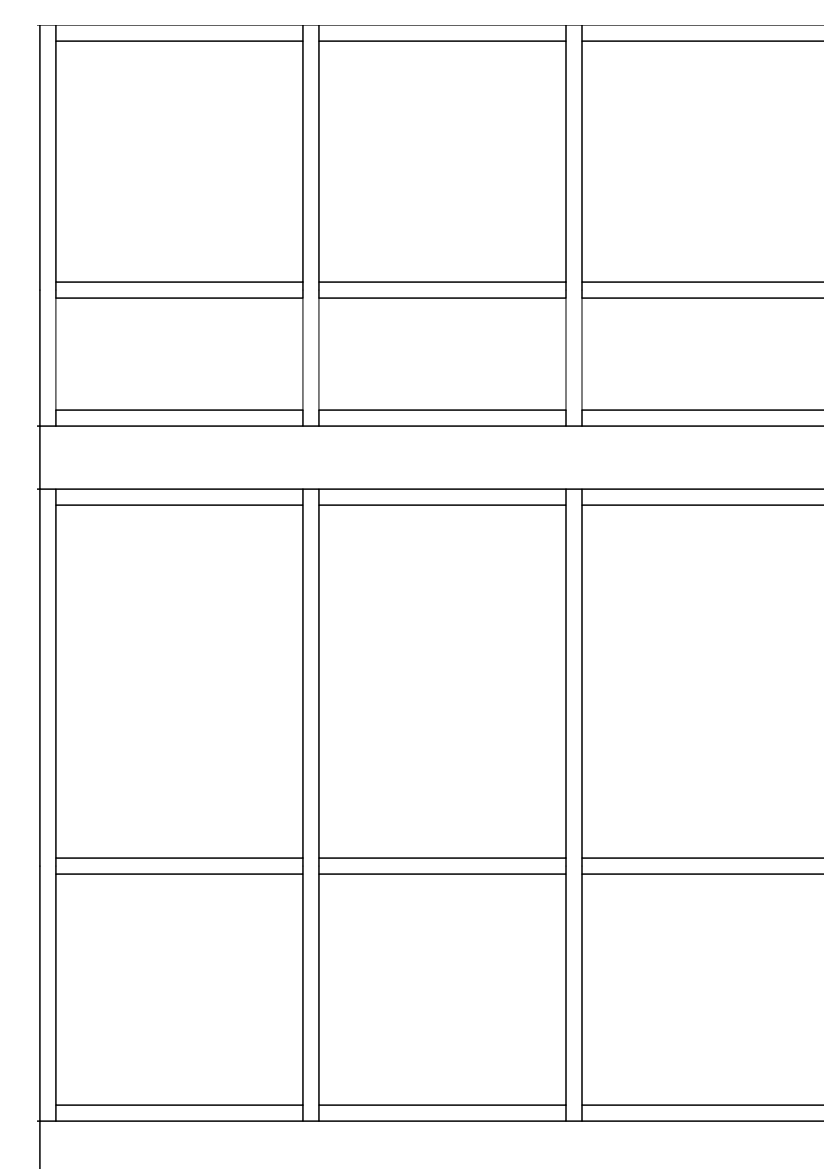

A INT CW-2
SCALE: 1/2" = 1'-0"
16
A600

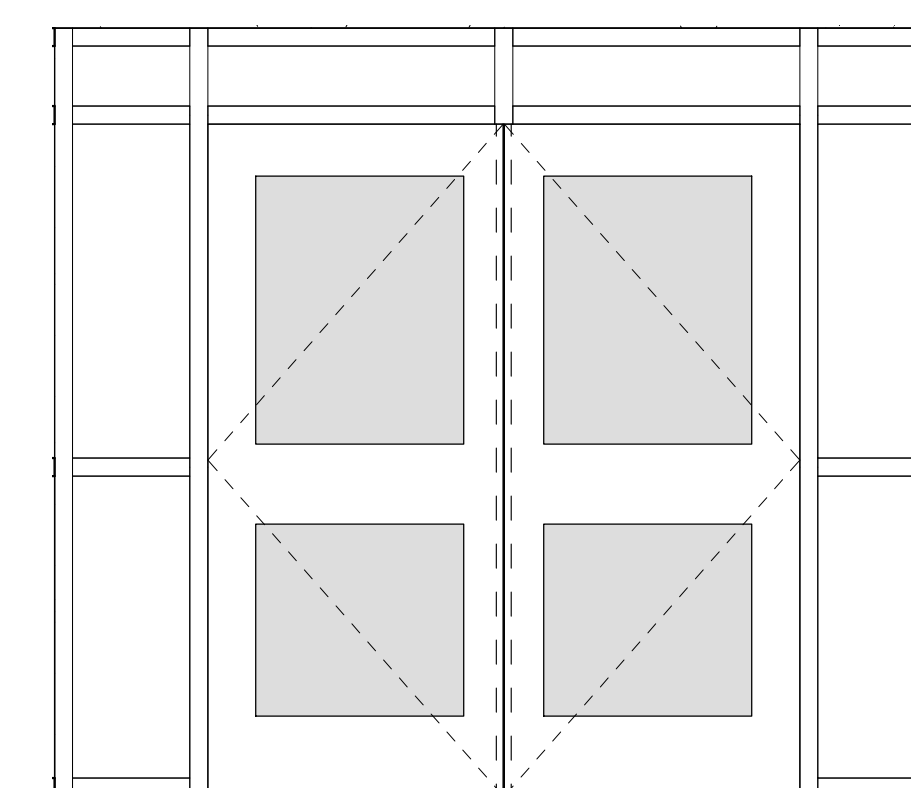

B INT CW-3
SCALE: 1/2" = 1'-0"
17
A600



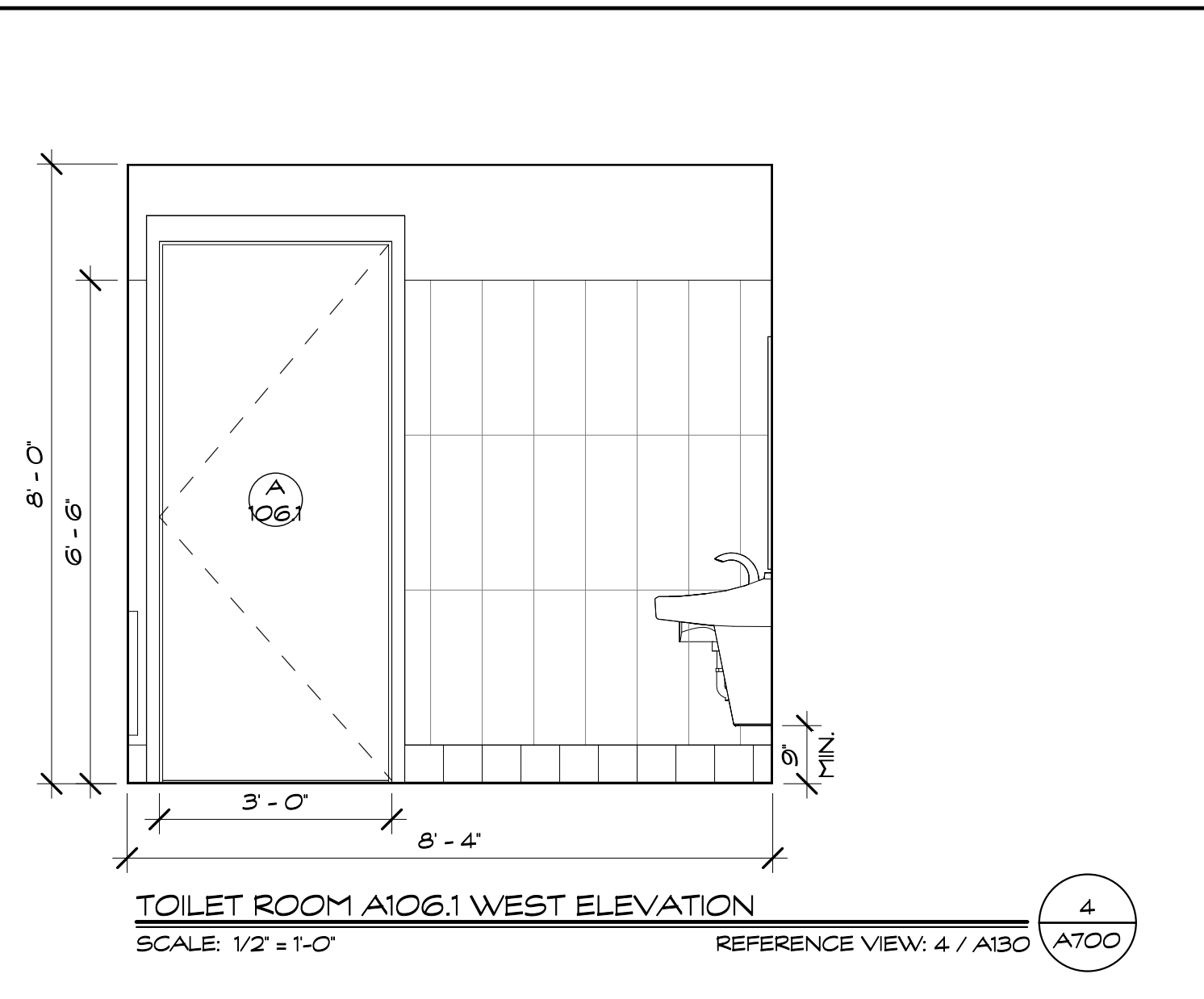
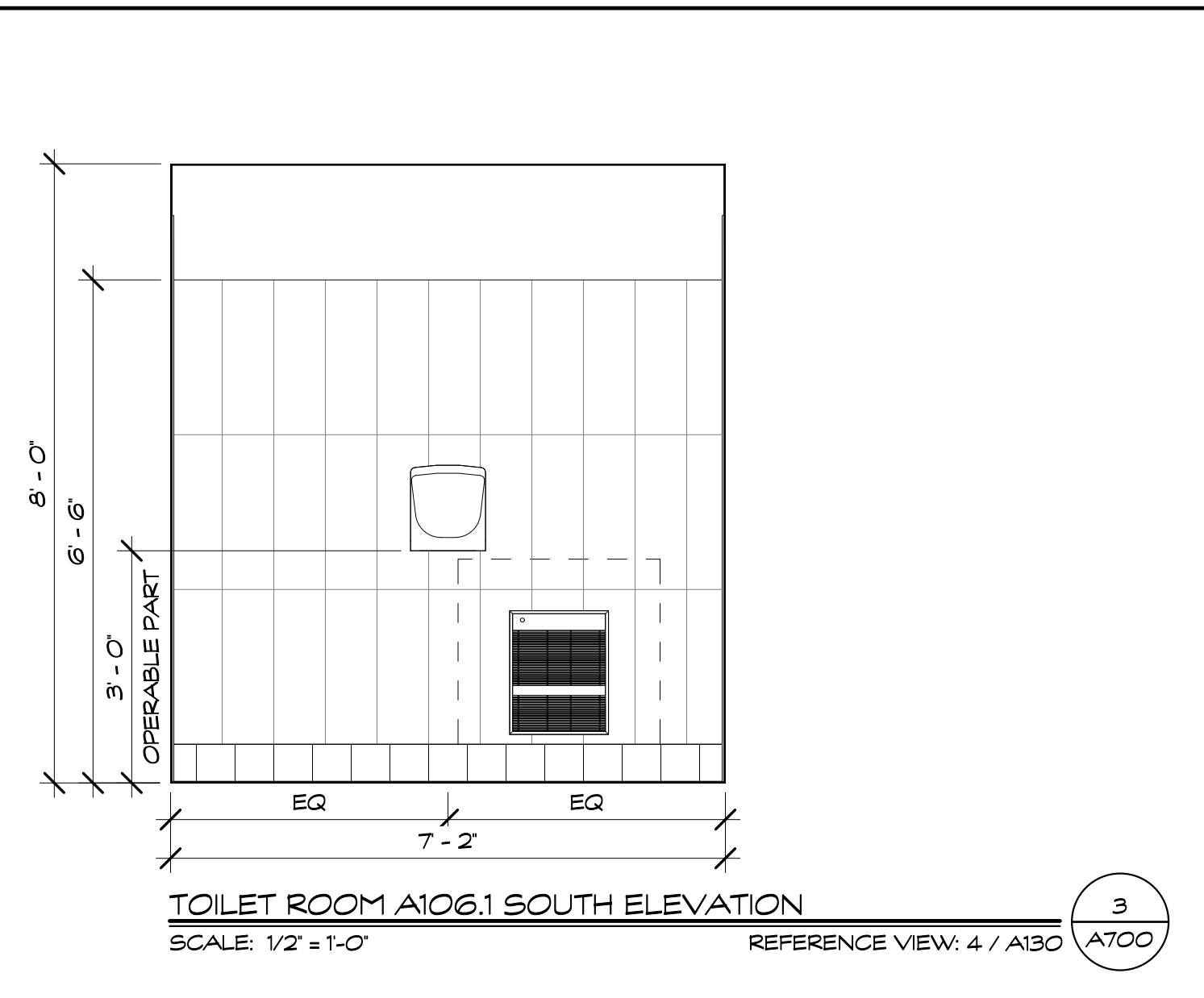
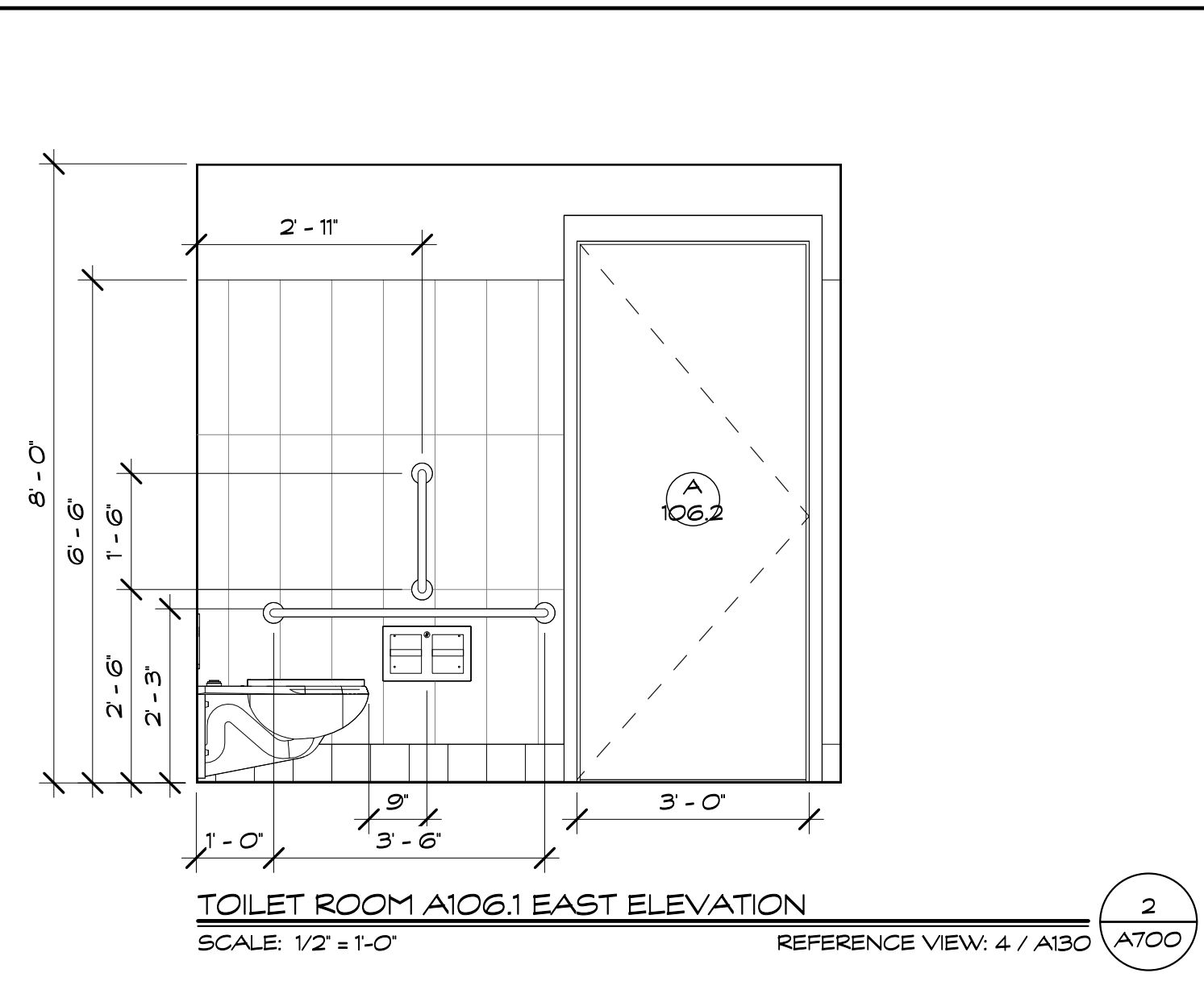
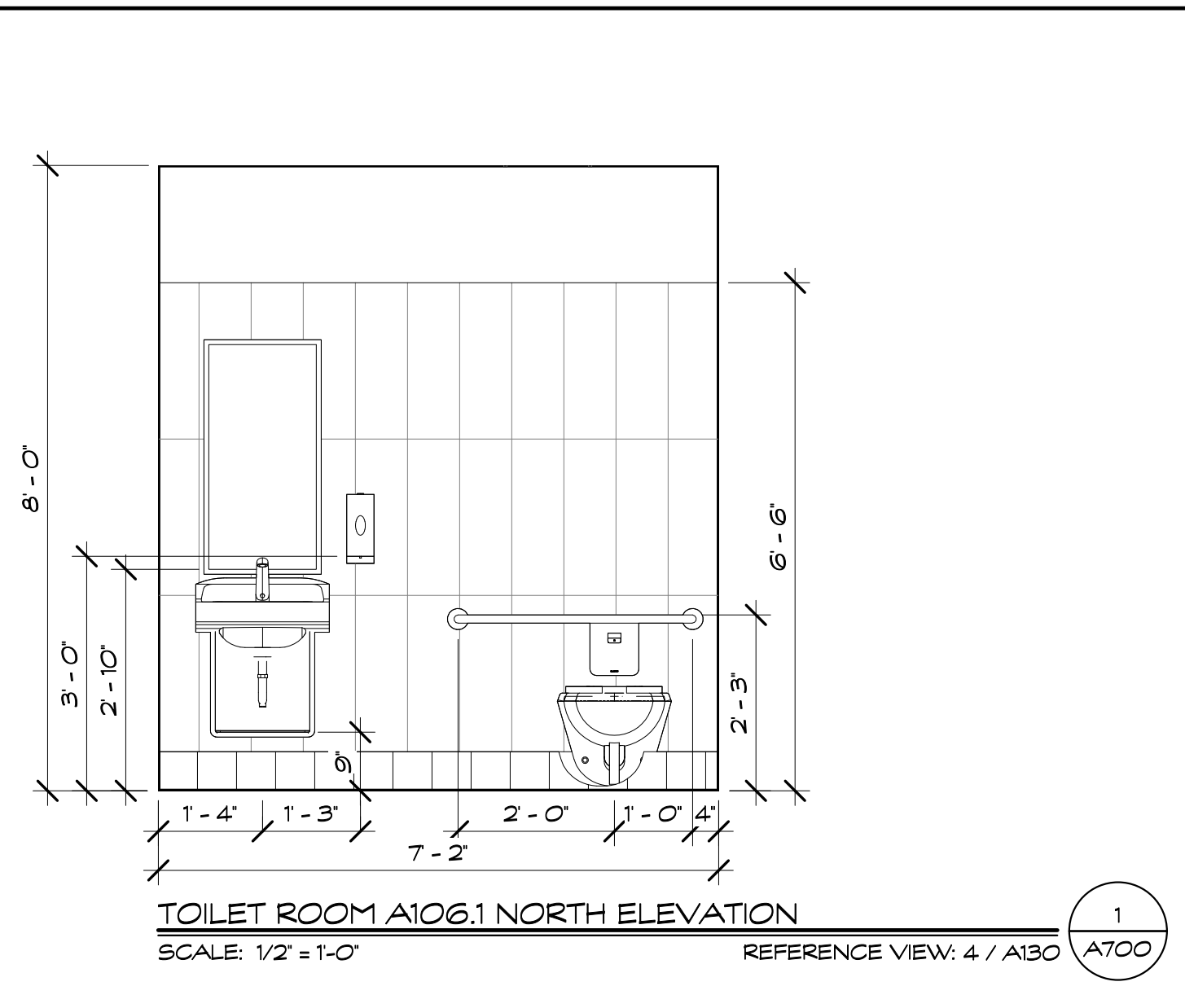

TOILET ACCESSORIES	
1	1'-6" X 3' MIRROR (CENTER ON LAV)
2	4' X 3' 6" MIRROR (CENTER ON LAV)
3	42" HORIZ. GRAB BAR
4	36" HORIZ. GRAB BAR
5	24" HORIZ. GRAB BAR
6	18" VERT. GRAB BAR
7	WALL MOUNTED H.C. WATER CLOSET (8" TO TOP OF SEAT)
8	WALL MOUNTED WATER CLOSET (16" TO TOP OF SEAT)
9	WALL MOUNTED H.C. URINAL (17" TO RM)
10	WALL MOUNTED URINAL (24" TO RM)
11	FLOOR MOUNTED CHILD WATER CLOSET
12	SURFACE MTD. H.C. PAPER TOWEL DISPENSER/ WASTE RECEPTAL
13	SURFACE MTD. HC SOAP DISPENSER
14	SURFACE MOUNTED H.C. TOILET PAPER DISPENSER
15	TOILET PARTITIONS: SEE PROJ. PLAN
16	URINAL SCREEN: SEE PROJ. PLAN
17	ADA ONE PIECE FIBERGLASS PRE-FABRICATED ROLL-IN SHOWER - COORDINATE MASONRY OPENING SIZE W/ SHOWER MANUFACTURER - SEE PLUMBING DRAWING
18	ADA ONE-PIECE FIBERGLASS TRANSFER SHOWER - COORDINATE MASONRY OPENING SIZE W/ SHOWER MANUFACTURER - SEE PLUMBING DRAWINGS
19	ADA FOLD DOWN SHOWER SEAT
20	CURTAIN, HOOK, AND ROD
21	LAV GUARD
22	BABY CHANGING STATION
23	ADULT CHANGING STATION
24	EXPRESS 2 STATION SINK, H.C. LAV
25	WALL MOUNTED H.C. LAV (2'-10" TO TOP)

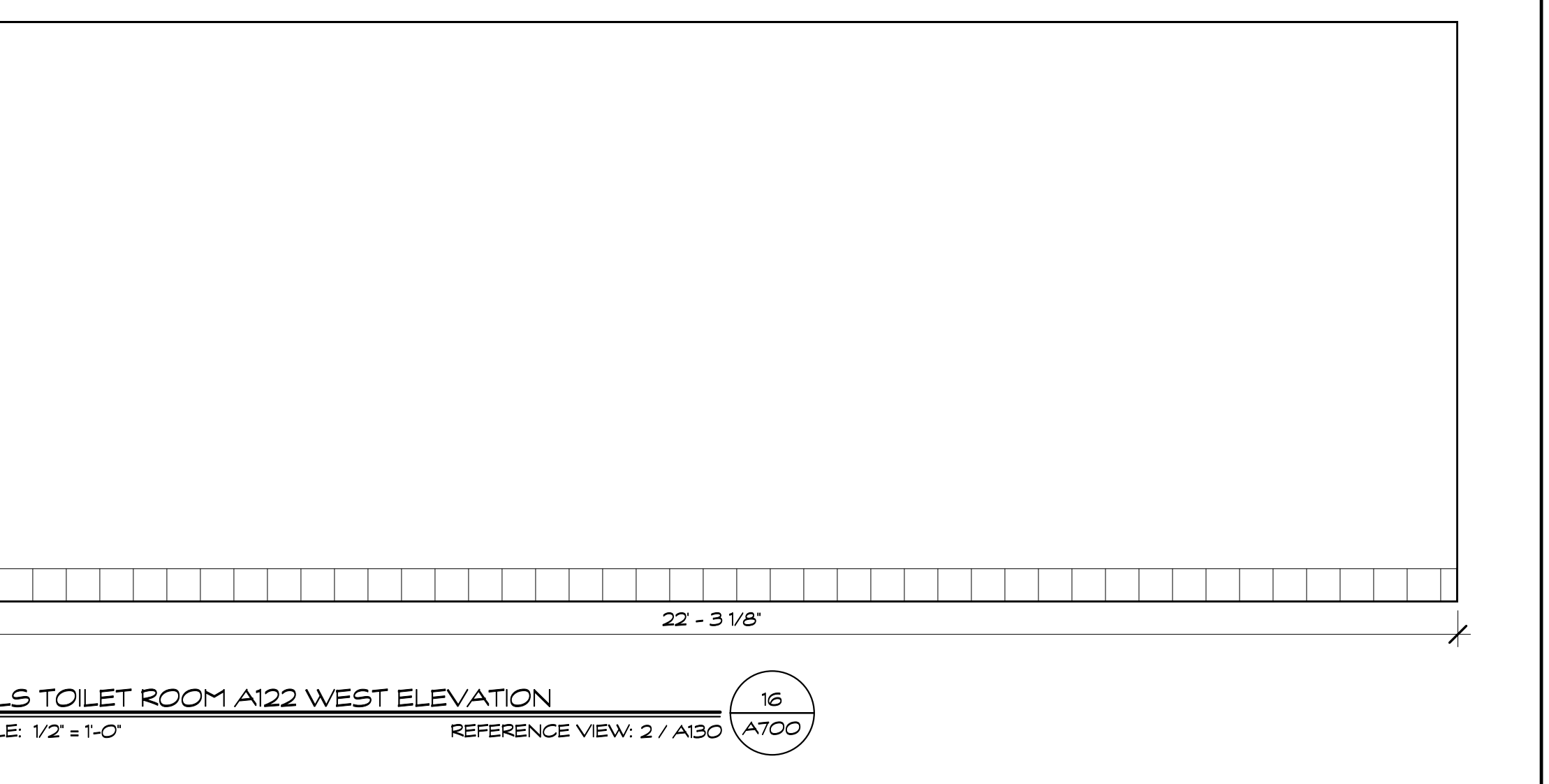
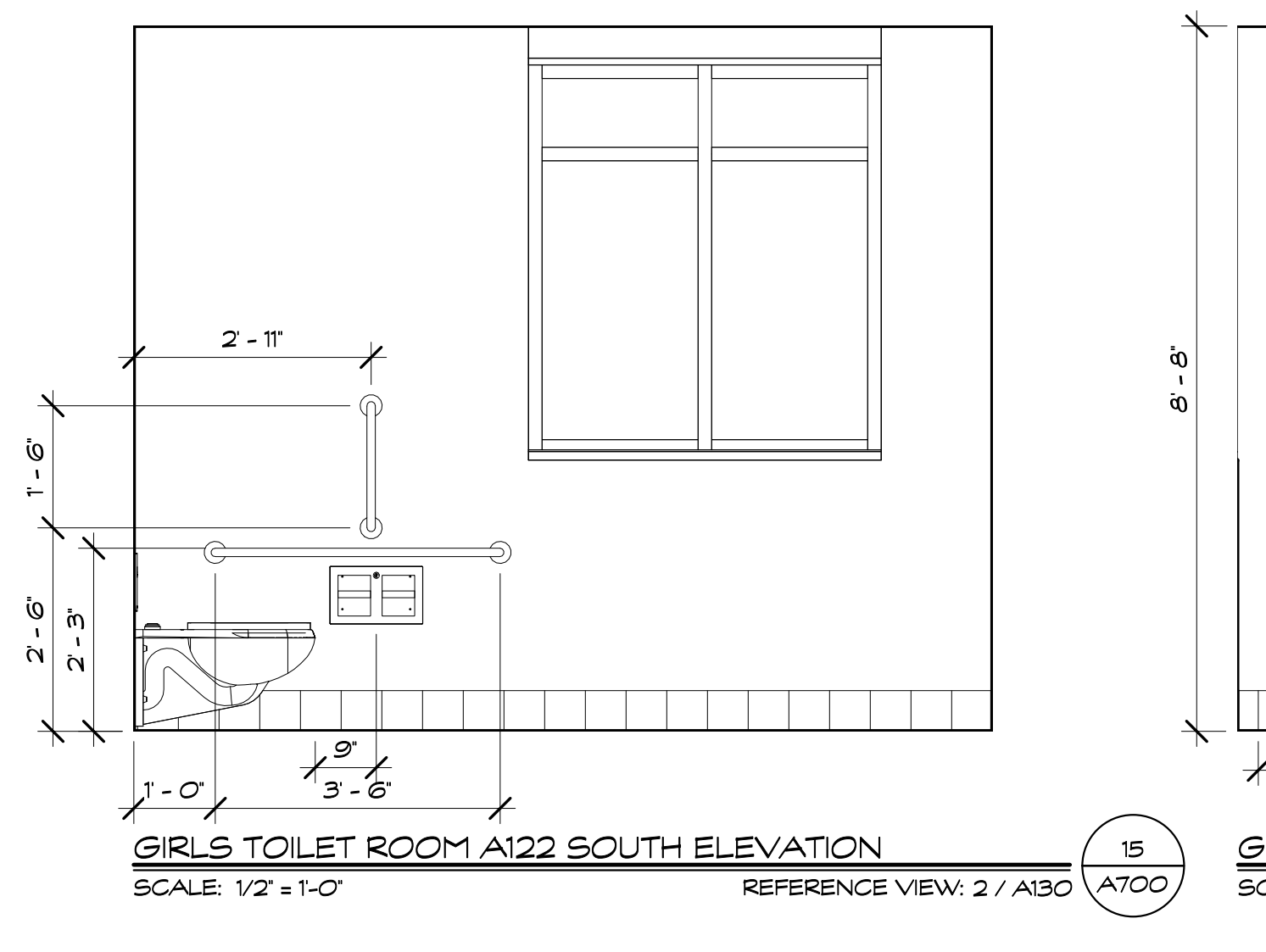
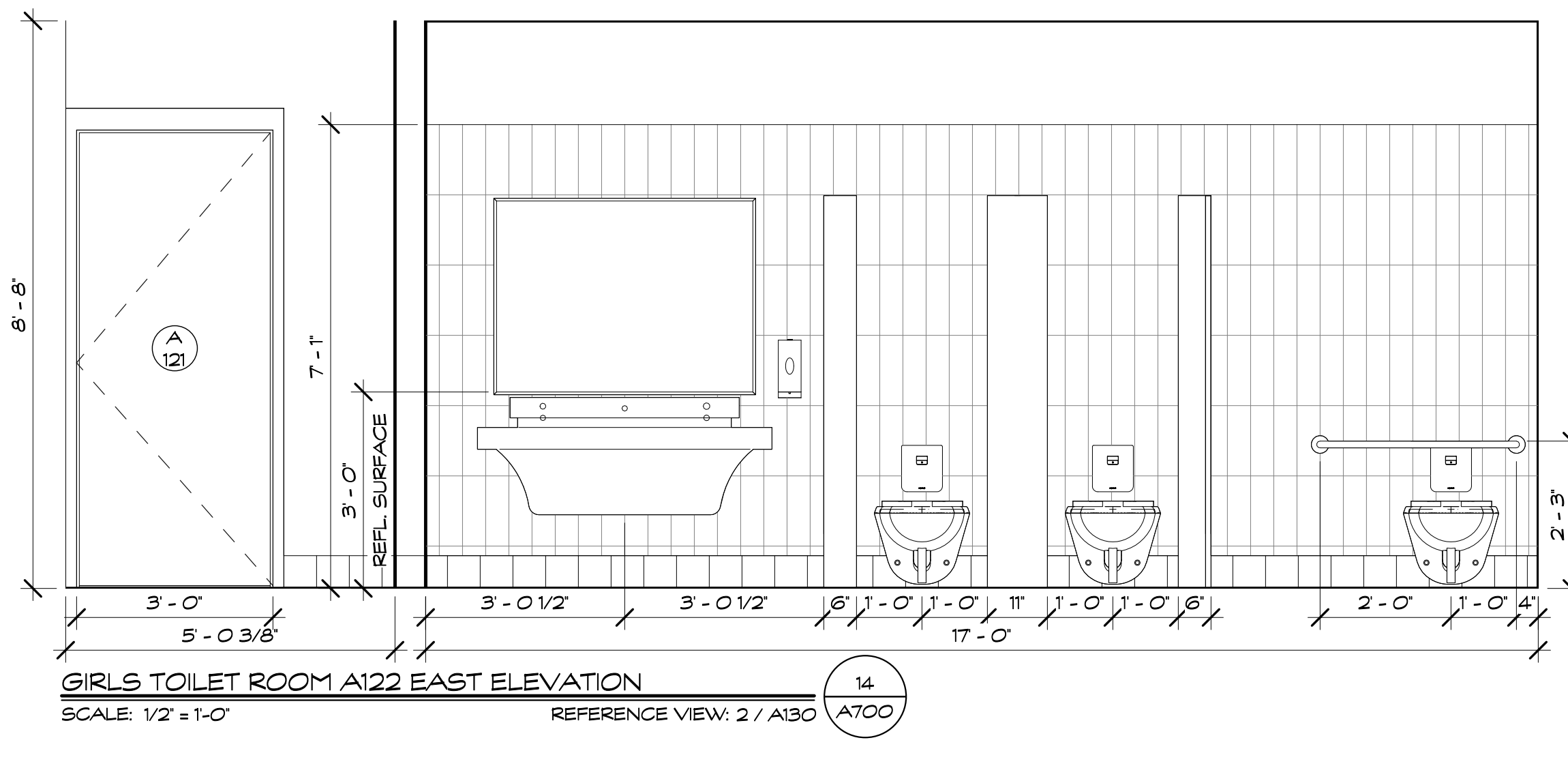
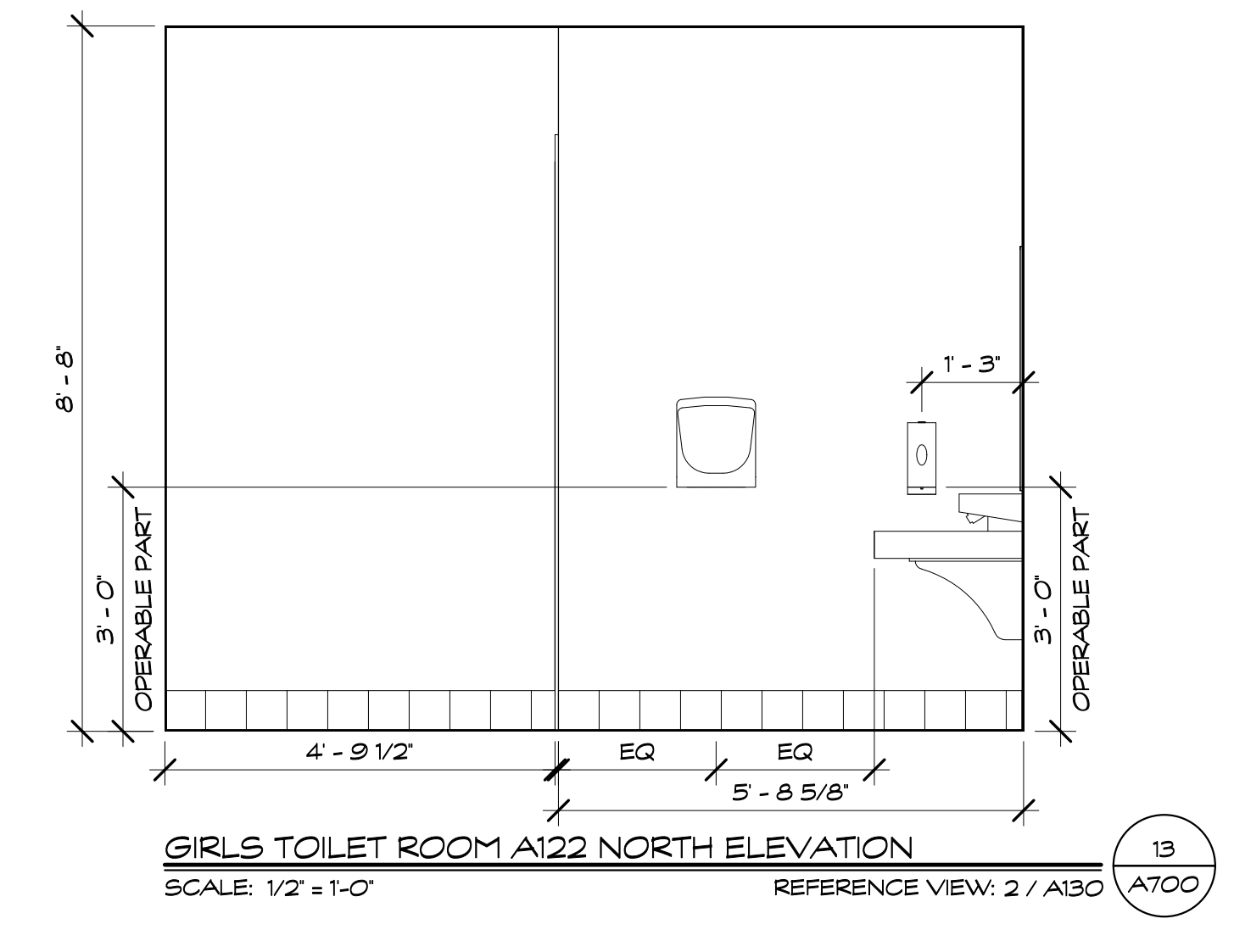
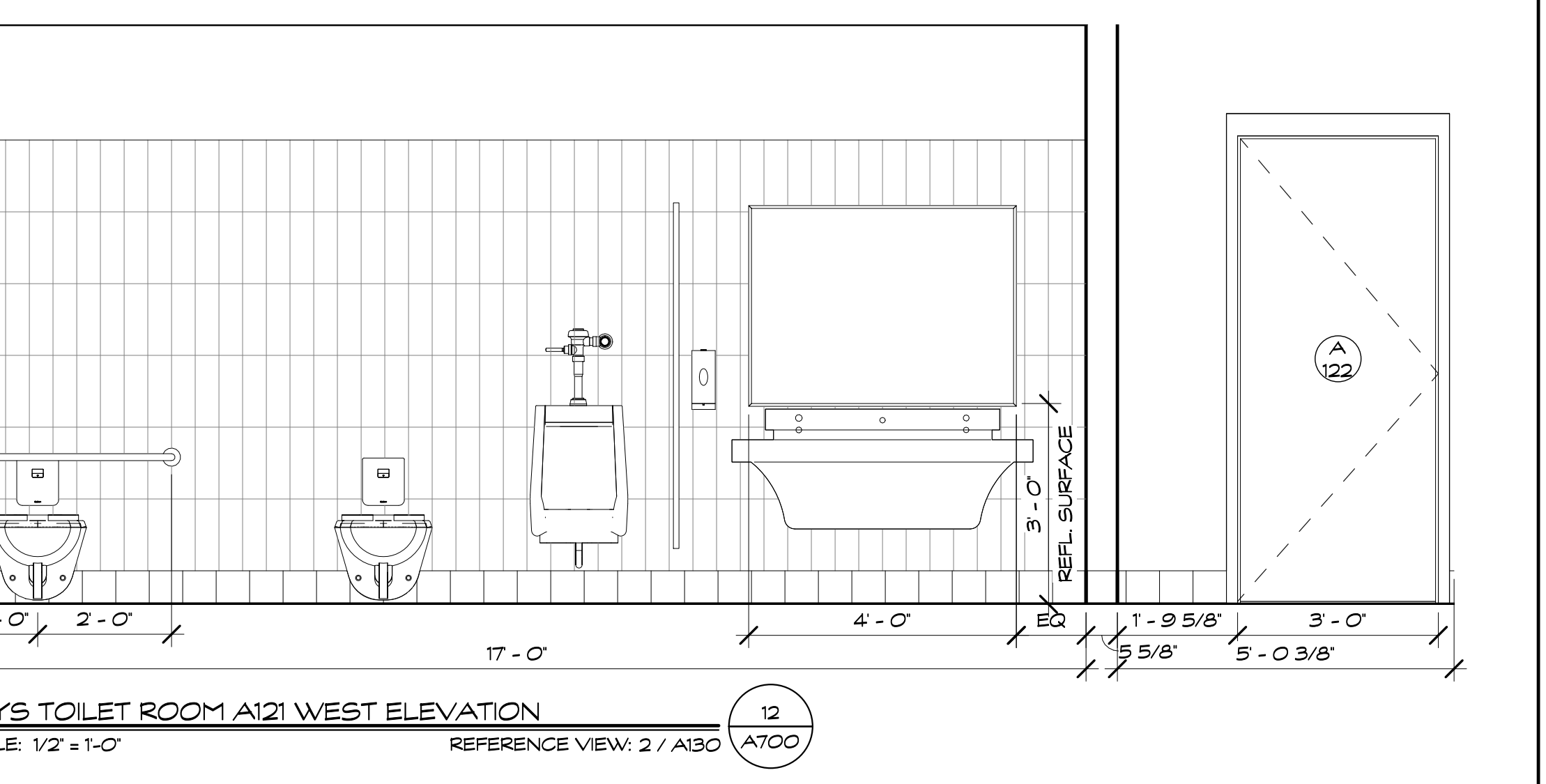
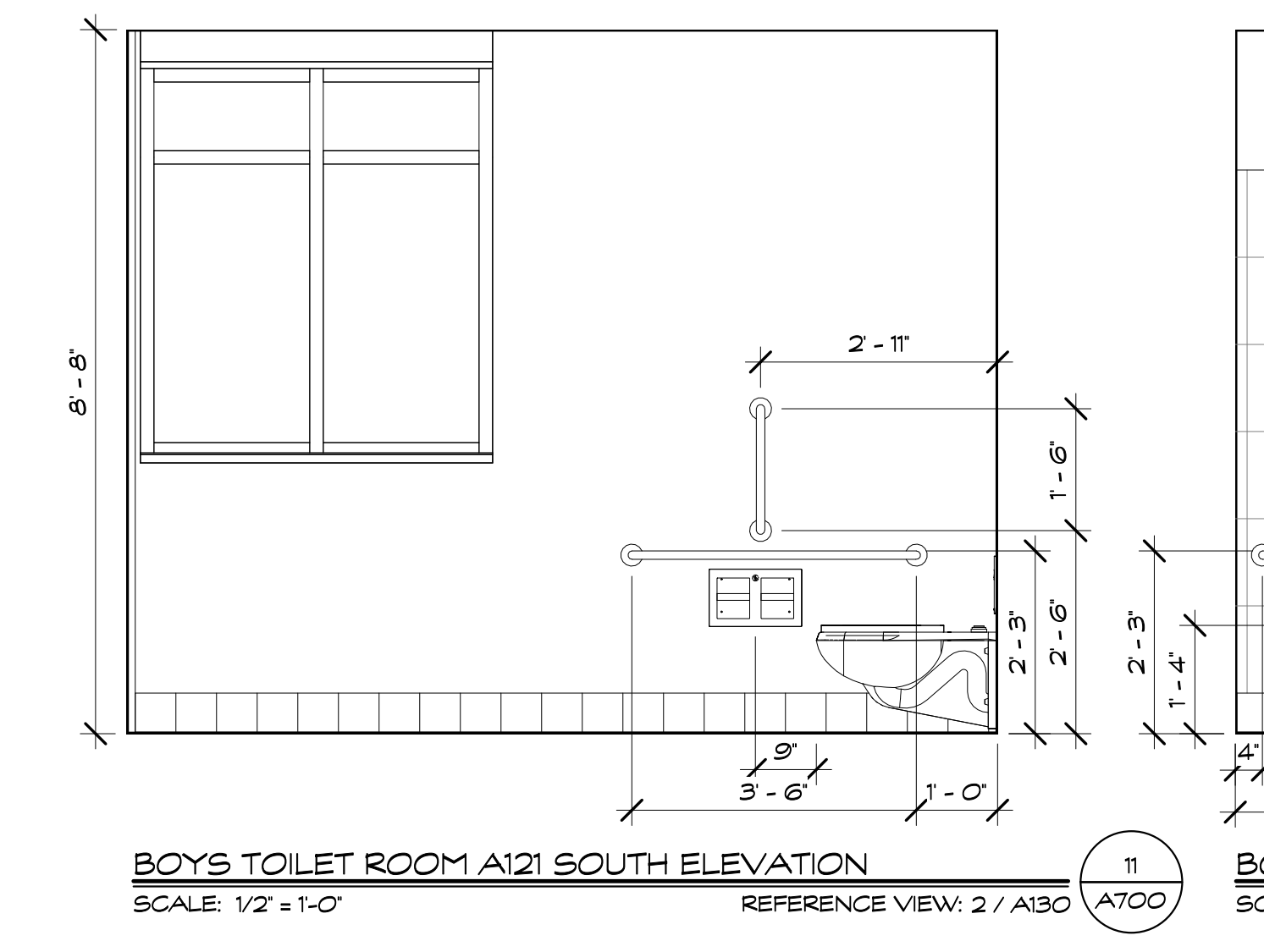
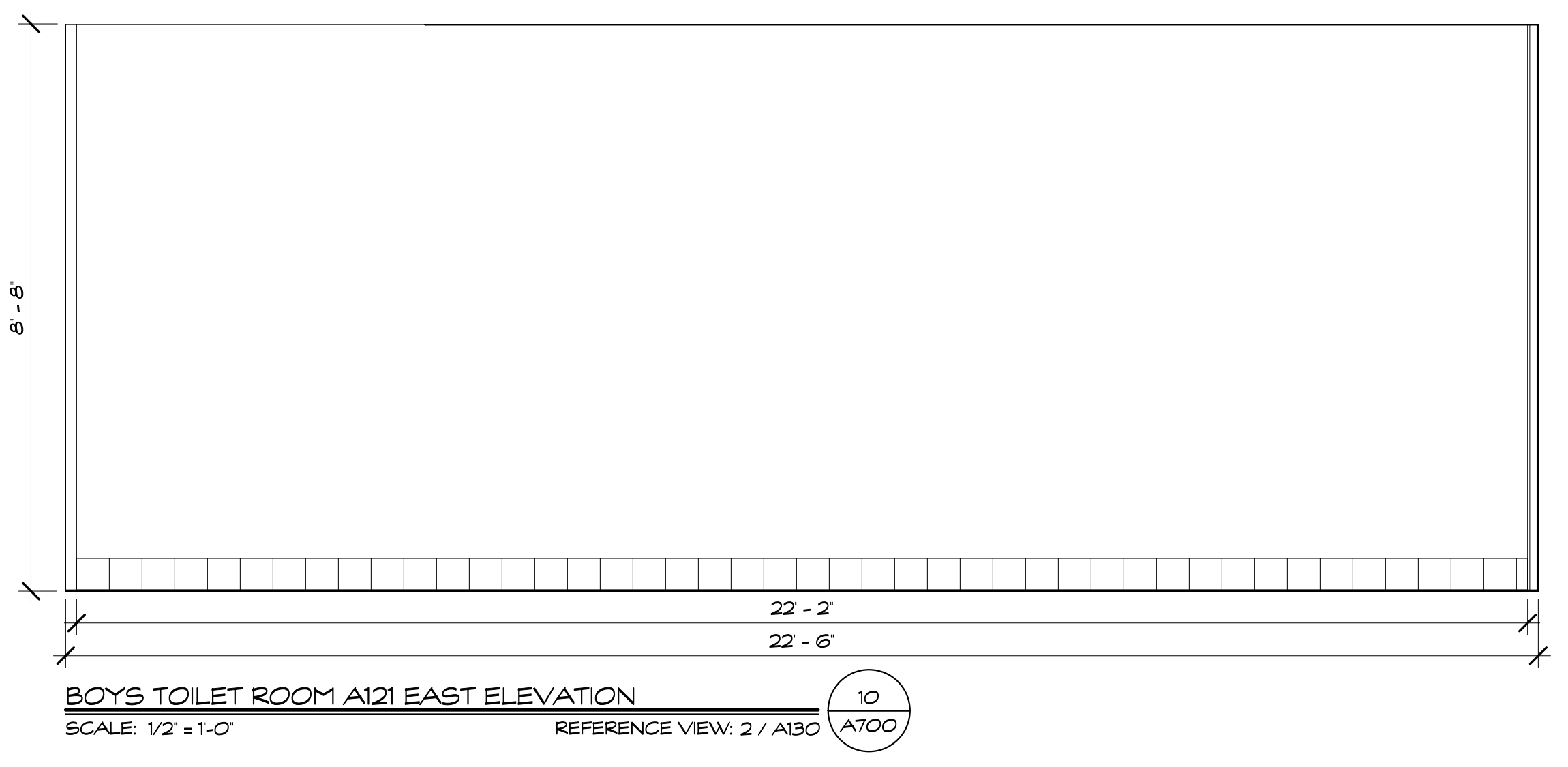
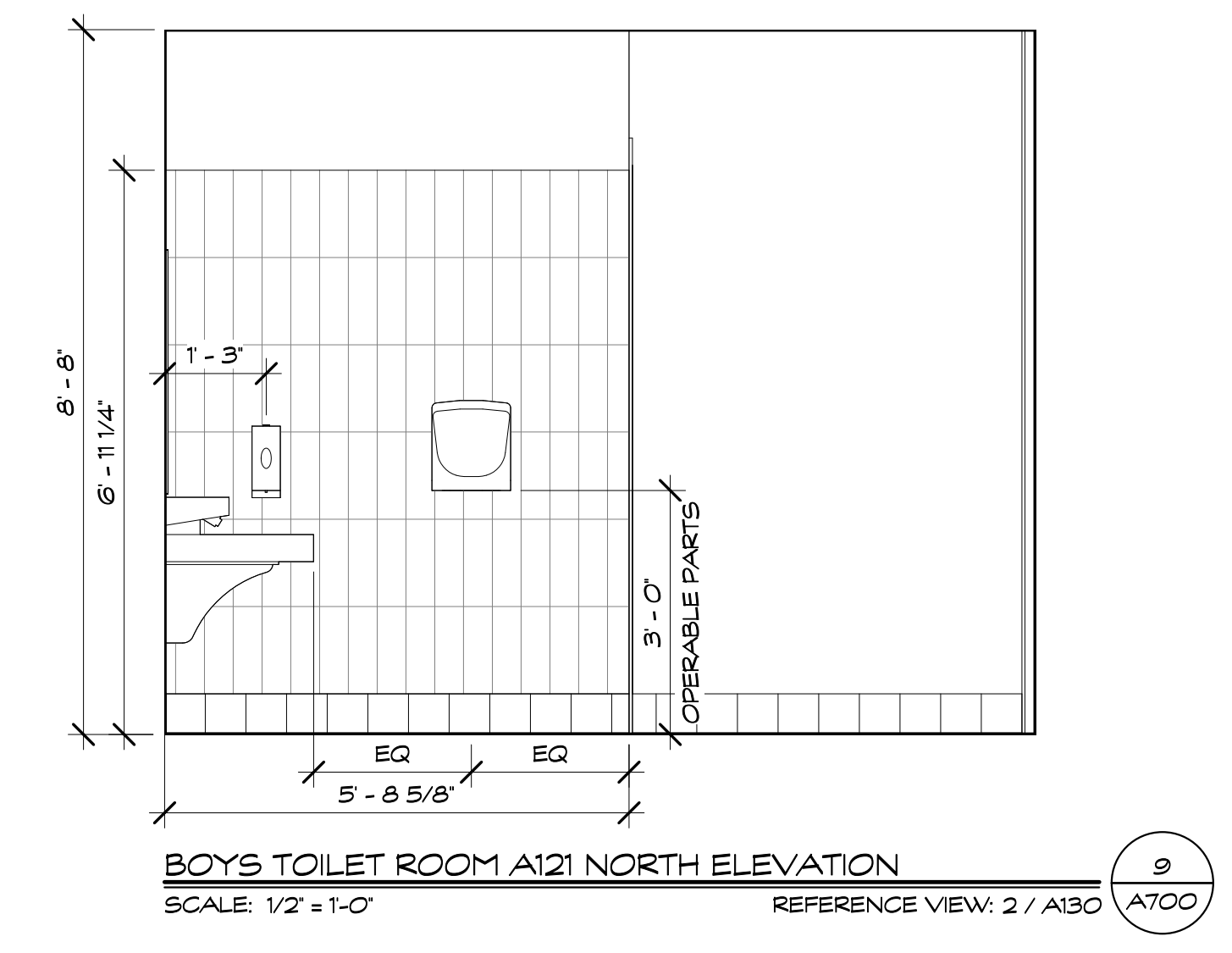
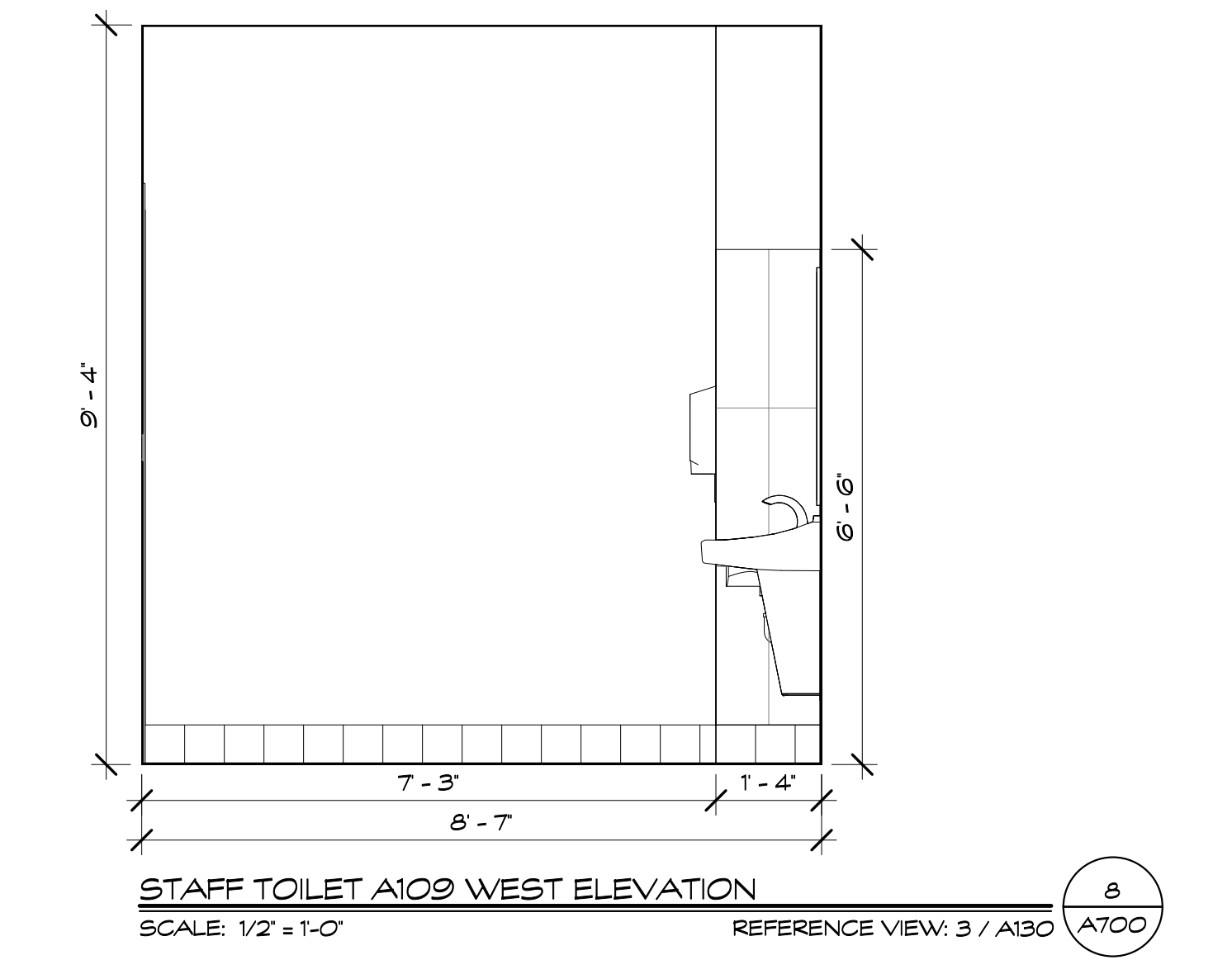
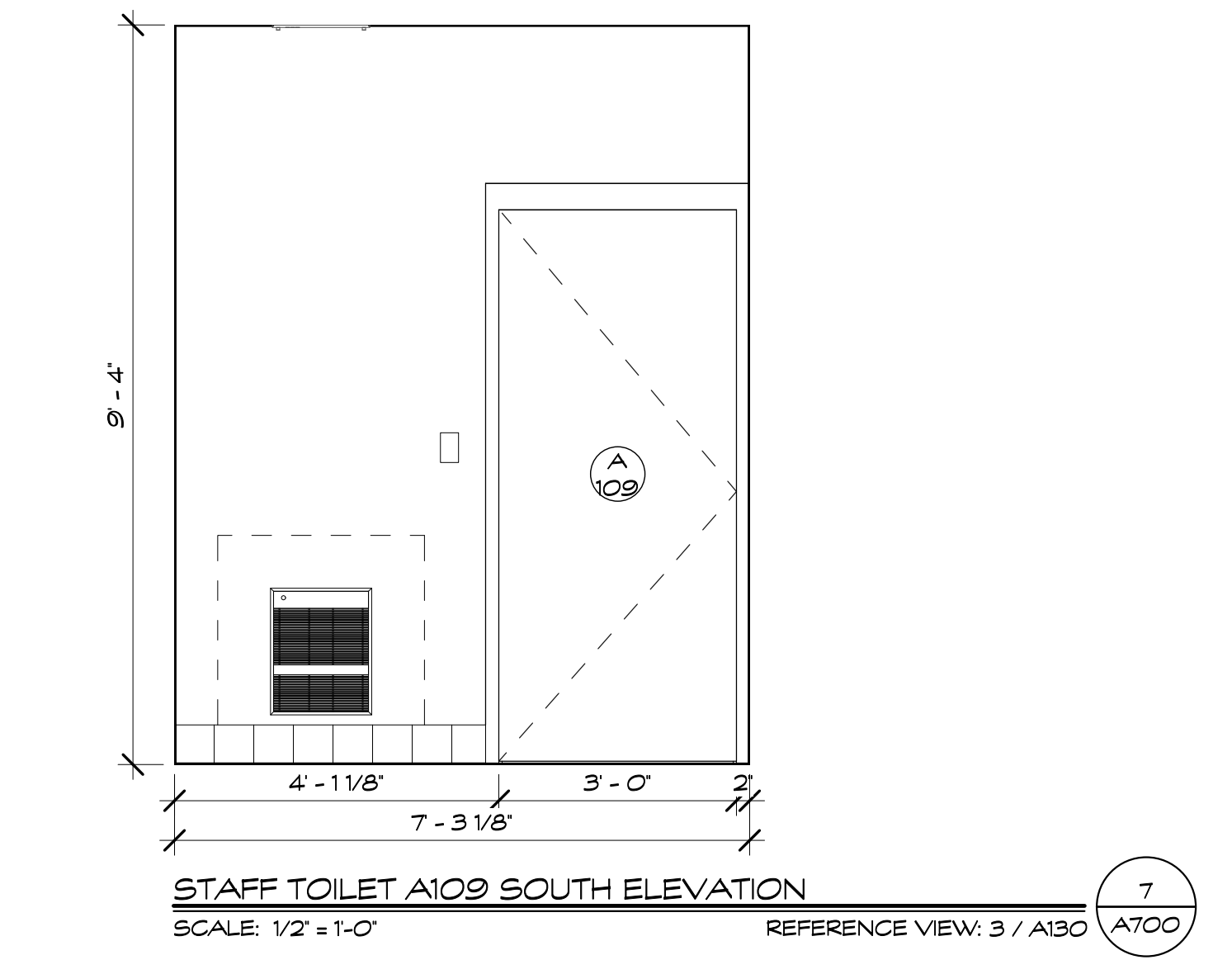
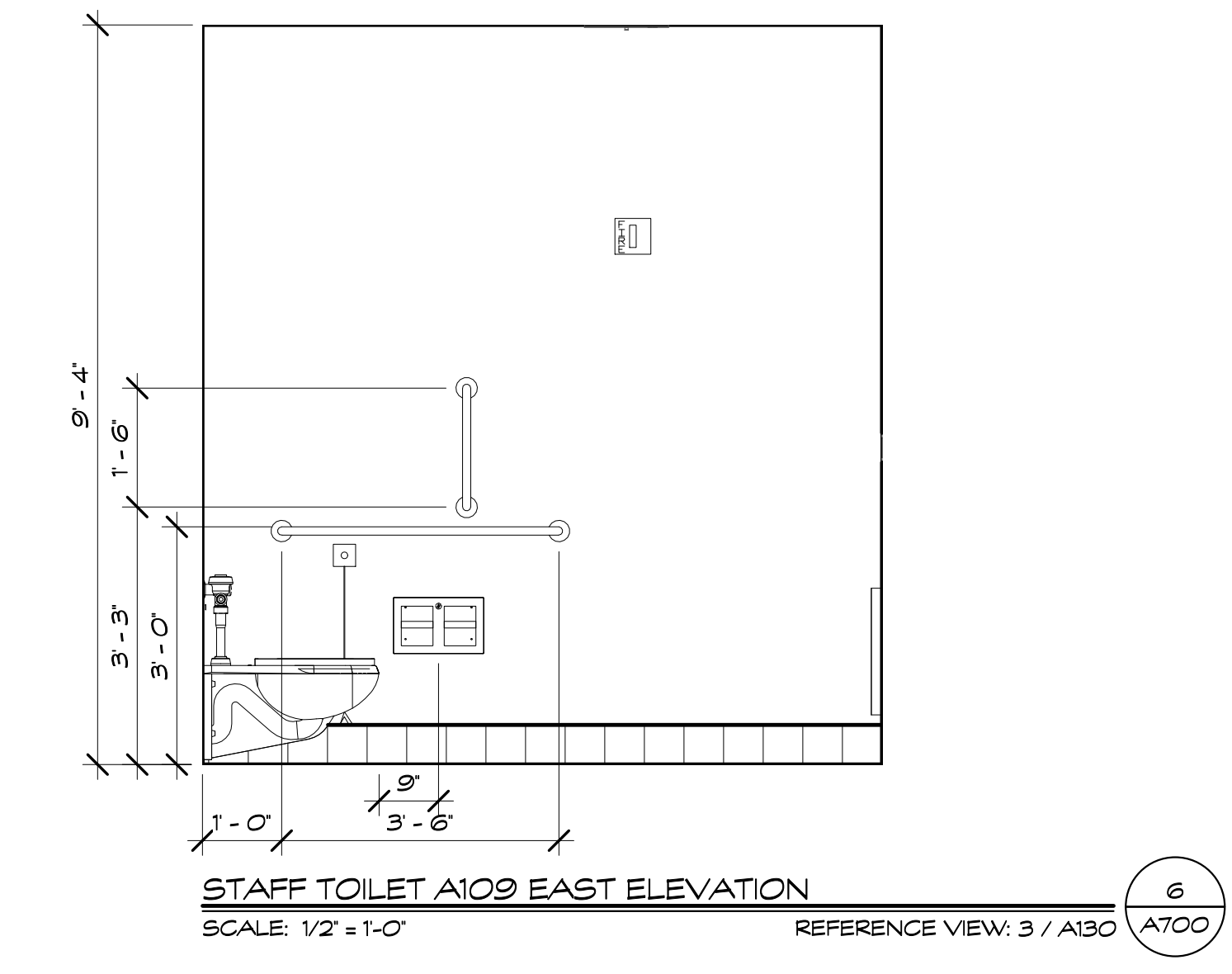
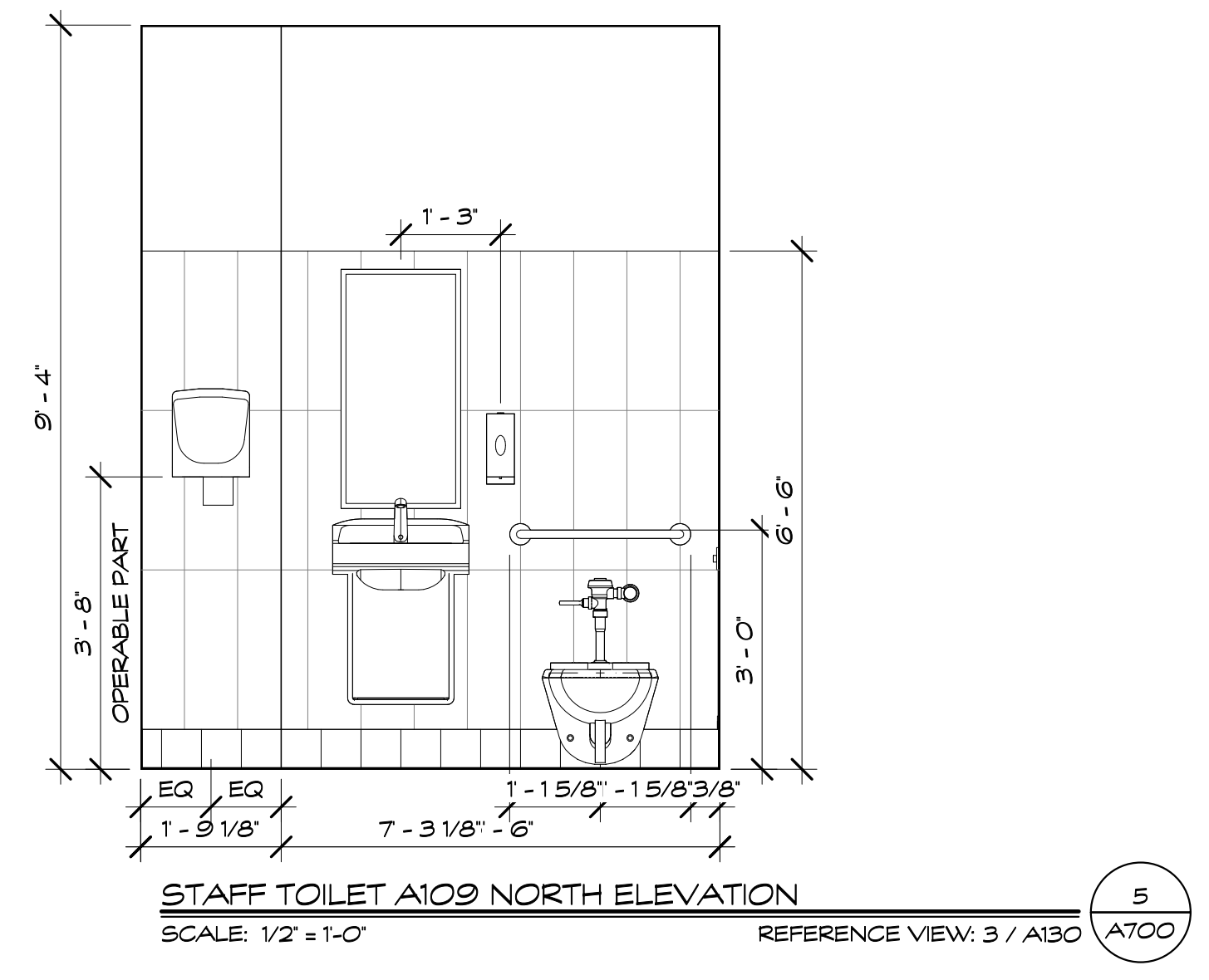

Project Title:
Hinsdale School Alterations
 15 Hinsdale Ave.
 Winsted, CT 06098

SILVER / PETRUCELLI + ASSOCIATES
 Architects / Engineers / Interior Designers
 3190 Whitney Avenue, Hamden, CT 06518-2340
 Tel. 203 230 9007 Fax. 203 230 8247
 silverpetrucelli.com

Revision:	Description:	Date:	Revised By:

Drawing Title:
**INTERIOR TOILET
 ELEVATIONS - AREA A**
 State Project #: 162-0043RNV

Date:
 June 30, 2020
 Scale:
 1/2" = 1'-0"
 Drawn By:
 Author
 Project Number:
 18-223
 Drawing Number:
A700

TOILET ACCESSORIES	
1	1'-6" X 3' MIRROR (CENTER ON LAV)
2	4' X 3' MIRROR (CENTER ON LAV)
3	42" HORIZ. GRAB BAR
4	36" HORIZ. GRAB BAR
5	24" HORIZ. GRAB BAR
6	18" VERT. GRAB BAR
7	WALL MOUNTED H.C. WATER CLOSET (8" TO TOP OF SEAT)
8	WALL MOUNTED WATER CLOSET (16" TO TOP OF SEAT)
9	WALL MOUNTED H.C. URINAL (7" TO RM)
10	WALL MOUNTED URINAL (24" TO RM)
11	FLOOR MOUNTED CHILD WATER CLOSET
12	SURFACE MTD. H.C. PAPER TOWEL DISPENSER/ WASTE RECEPTICAL
13	SURFACE MTD. HC SOAP DISPENSER
14	SURFACE MOUNTED H.C. TOILET PAPER DISPENSER
15	TOILET PARTITIONS: SEE PROJ. MAN.
16	URINAL SCREEN: SEE PROJ. MAN.
17	ADA ONE PIECE FIBERGLASS PRE-FABRICATED ROLL-IN SHOWER - COORDINATE MASONRY OPENING SIZE W/ SHOWER MANUFACTURER - SEE PLUMBING DRAWINGS
18	ADA ONE-PIECE FIBERGLASS TRANSFER SHOWER - COORDINATE MASONRY OPENING SIZE W/ SHOWER MANUFACTURER - SEE PLUMBING DRAWINGS
19	ADA FOLD DOWN SHOWER SEAT
20	CURTAIN, HOOK, AND ROD
21	LAV GUARD
22	BABY CHANGING STATION
23	ADULT CHANGING STATION
24	EXPRESS 2 STATION SINK, H.C. LAV
25	WALL MOUNTED H.C. LAV (2 - 10" TO TOP)

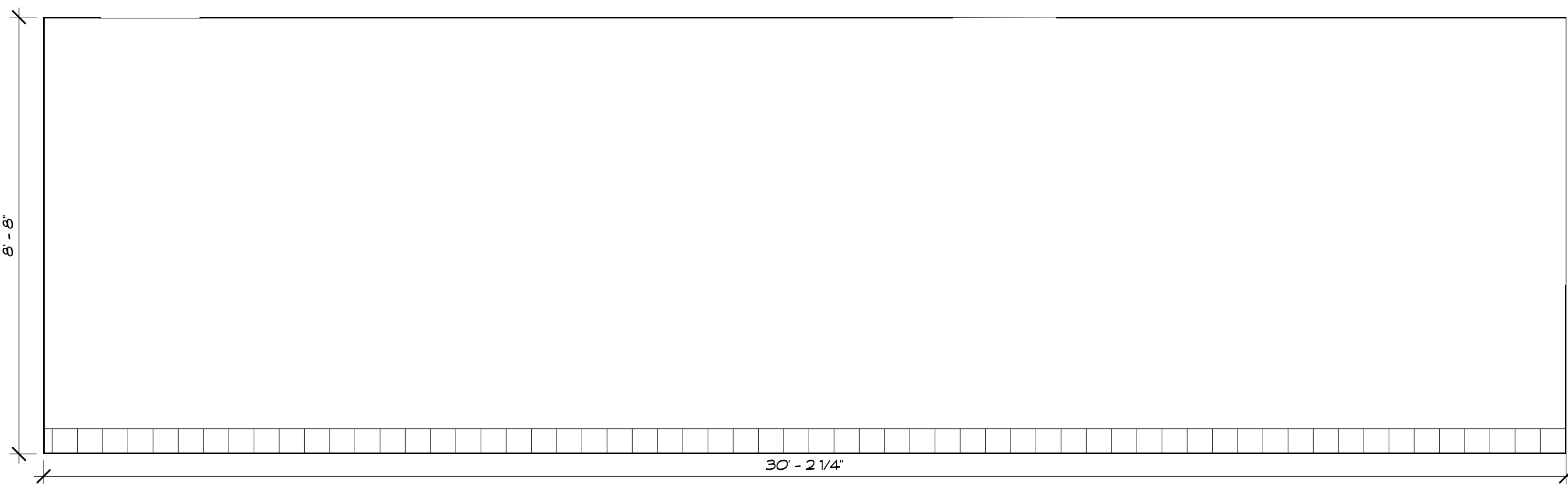

GIRLS TOILET ROOM A134 NORTH ELEVATION
 SCALE: 1/2" = 1'-0"
 REFERENCE VIEW: 1 / A130
 1
 A701

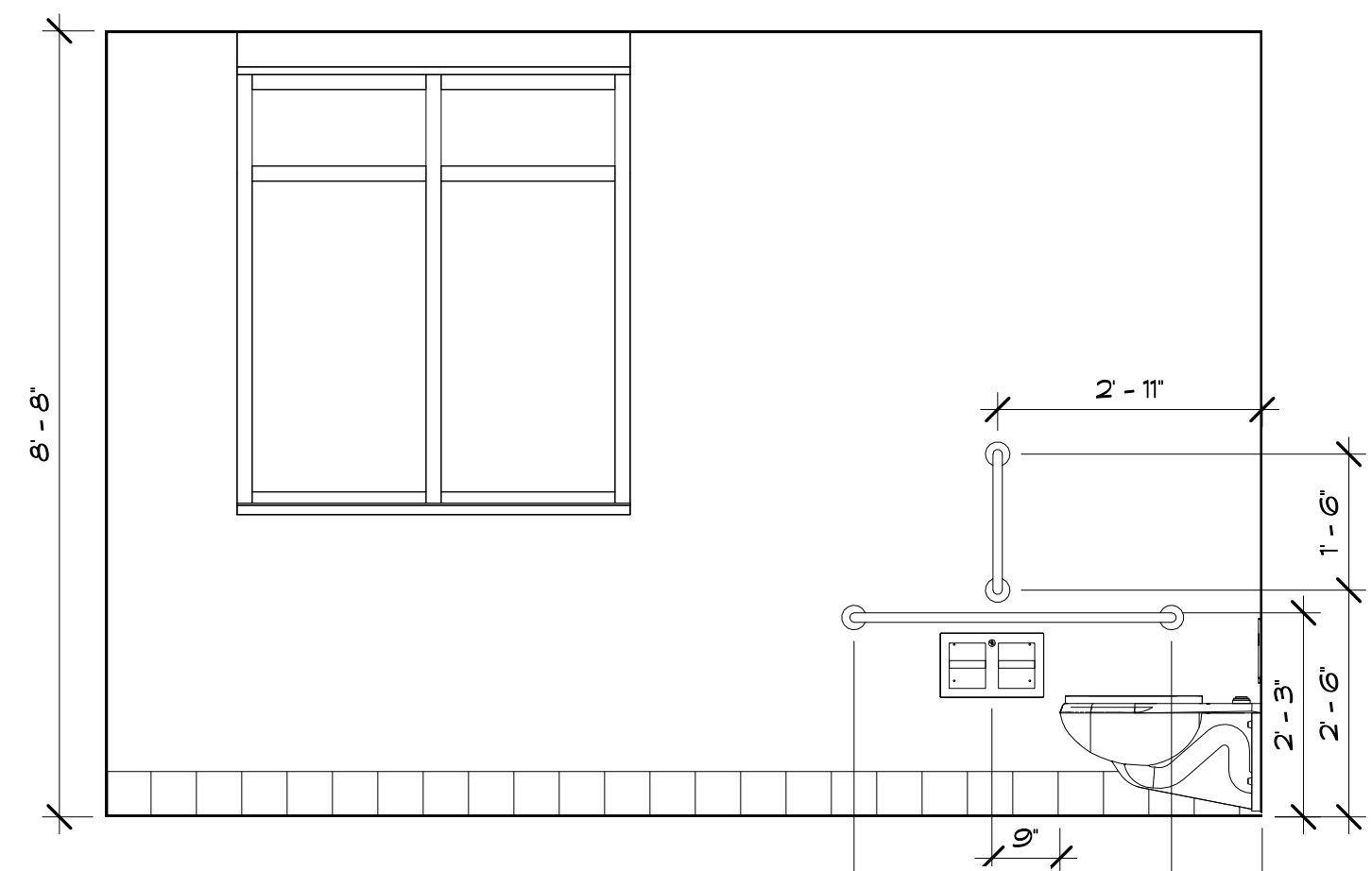

GIRLS TOILET ROOM A134 EAST ELEVATION
 SCALE: 1/2" = 1'-0"
 REFERENCE VIEW: 1 / A130
 2
 A701

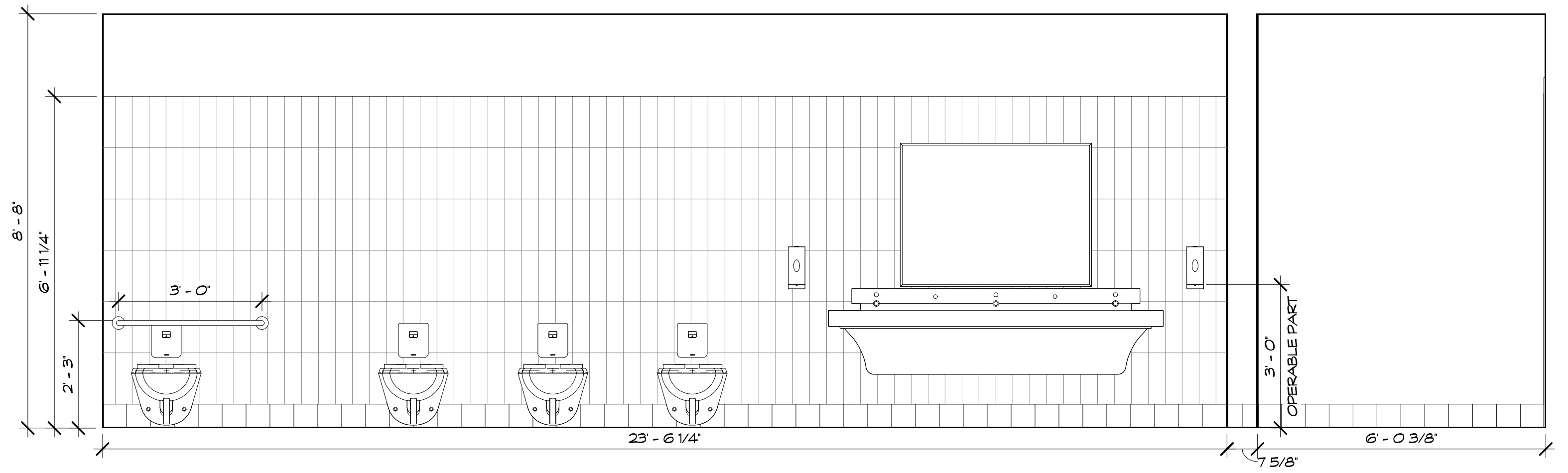

GIRLS TOILET ROOM A134 SOUTH ELEVATION
 SCALE: 1/2" = 1'-0"
 REFERENCE VIEW: 1 / A130
 3
 A701

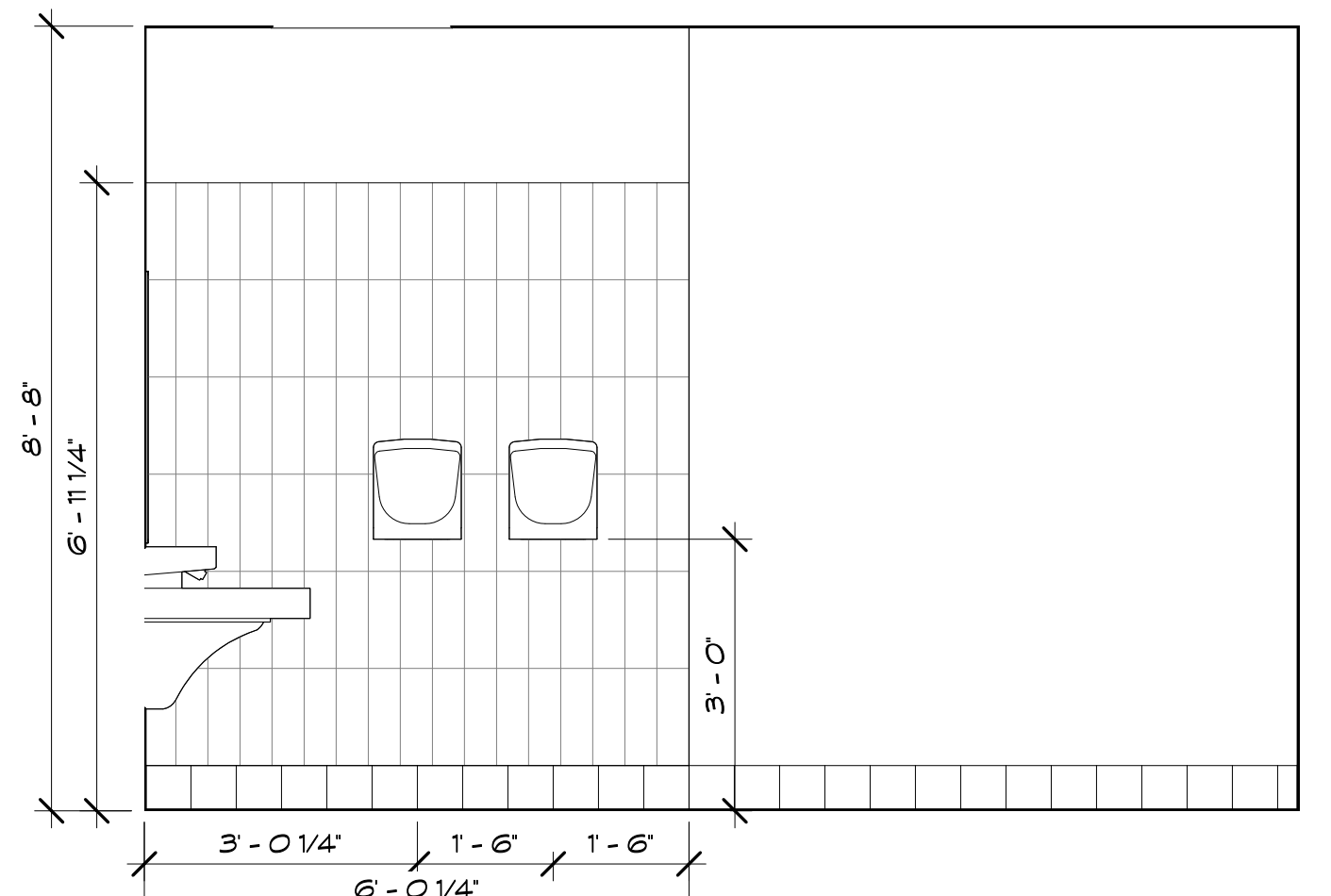

GIRLS TOILET ROOM A134 WEST ELEVATION
 SCALE: 1/2" = 1'-0"
 REFERENCE VIEW: 1 / A130
 4
 A701

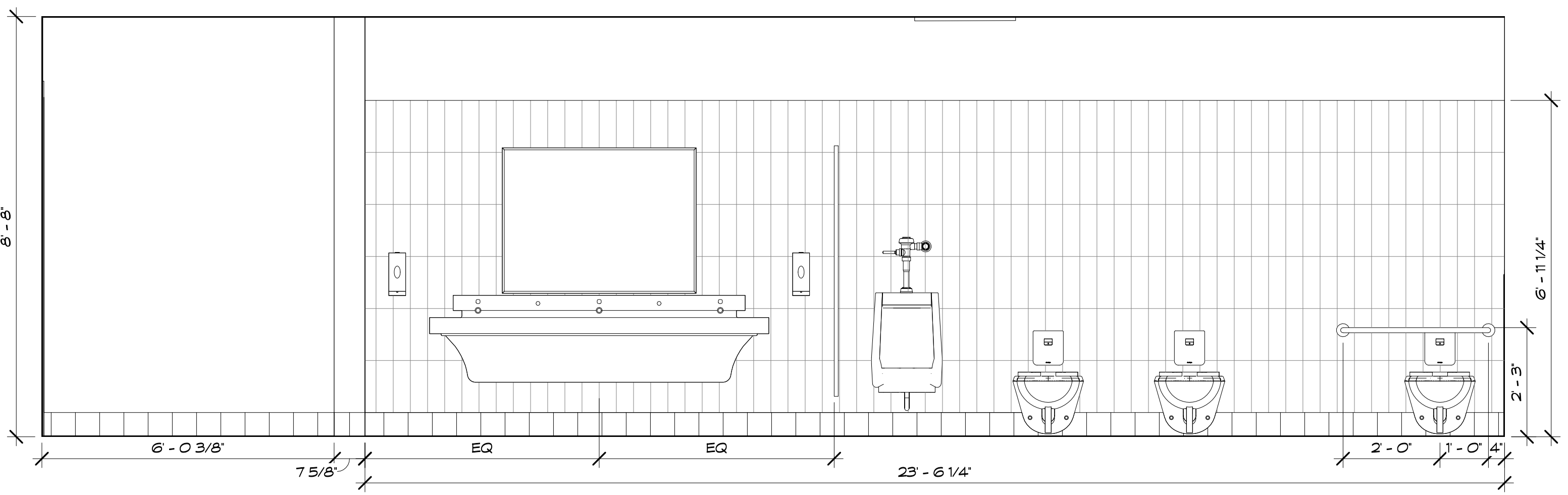

BOYS TOILET ROOM A135 NORTH ELEVATION
 SCALE: 1/2" = 1'-0"
 REFERENCE VIEW: 1 / A130
 5
 A701

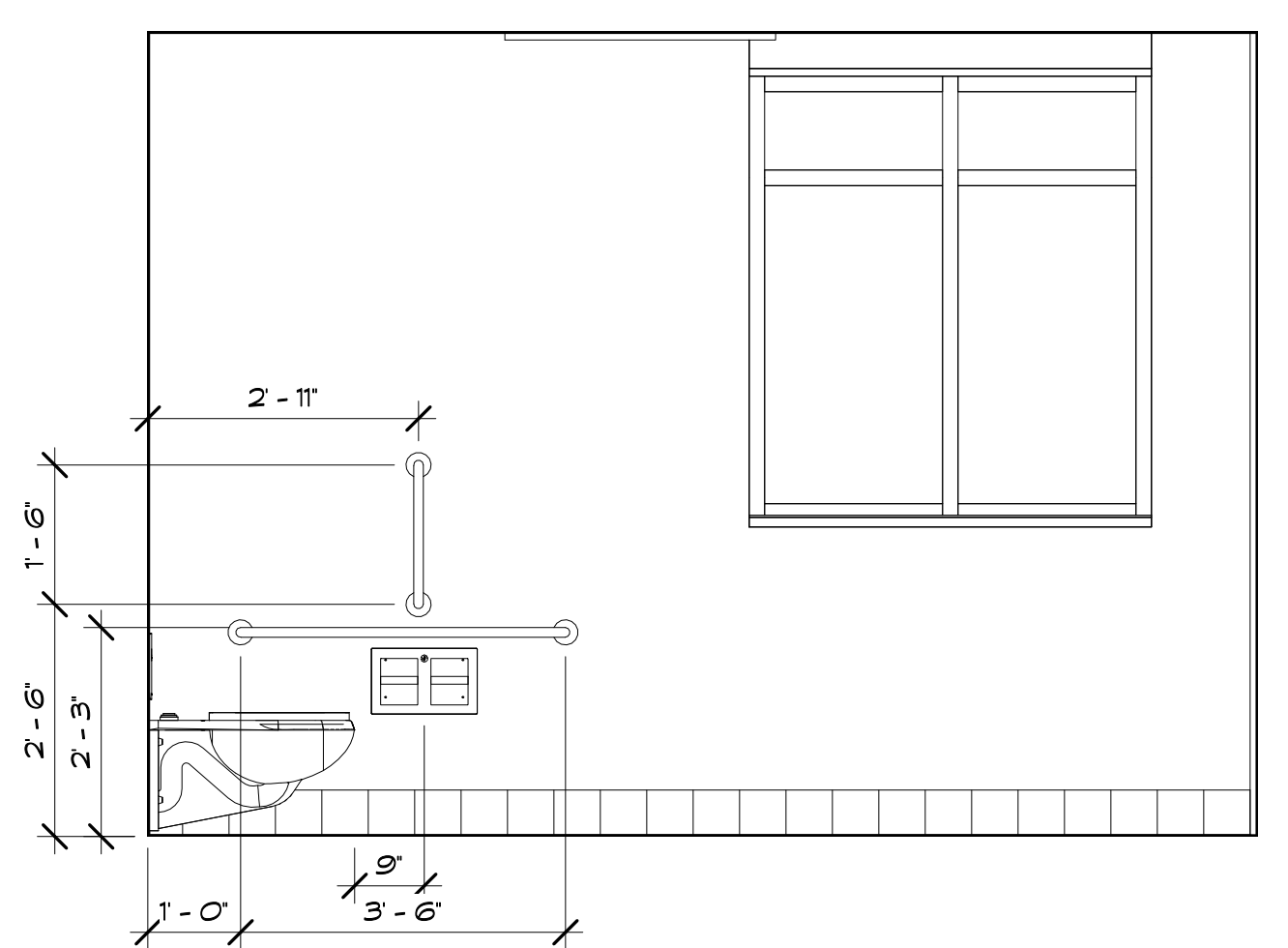

BOYS TOILET ROOM A135 EAST ELEVATION
 SCALE: 1/2" = 1'-0"
 REFERENCE VIEW: 1 / A130
 6
 A701

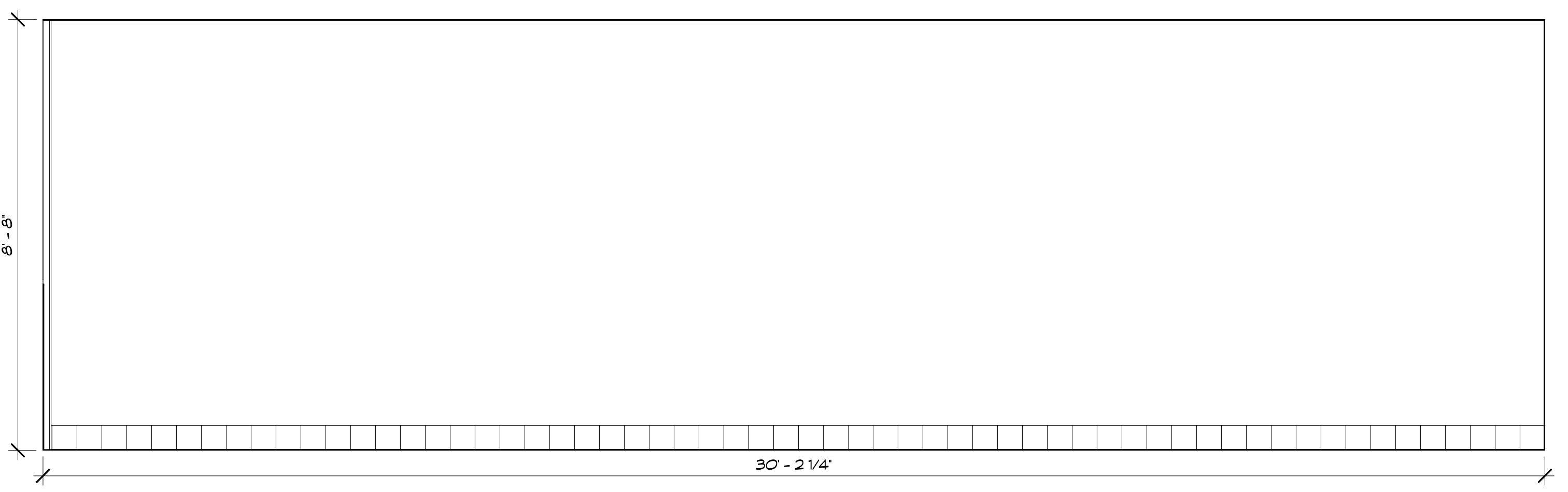

BOYS TOILET ROOM A135 SOUTH ELEVATION
 SCALE: 1/2" = 1'-0"
 REFERENCE VIEW: 1 / A130
 7
 A701

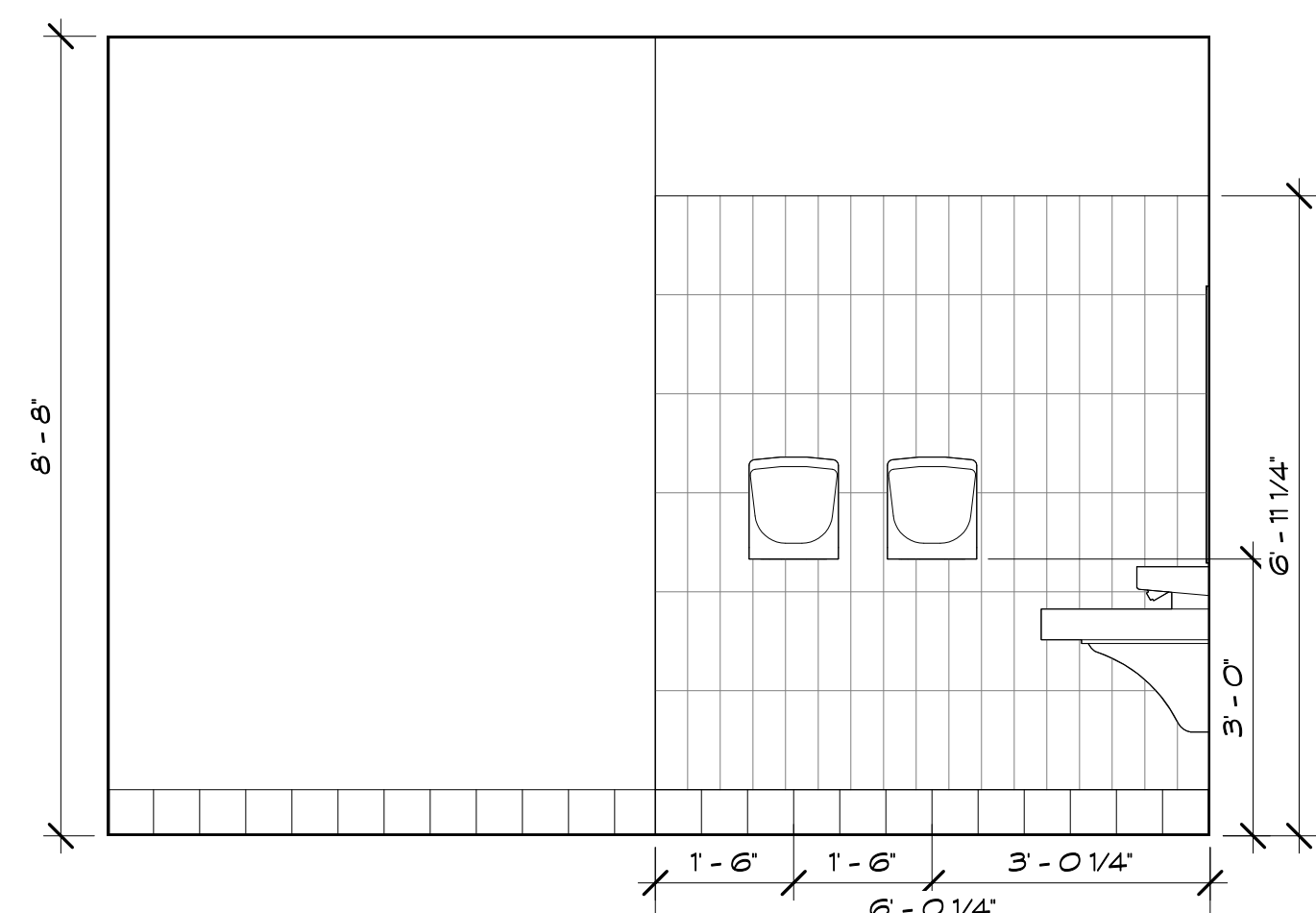

BOYS TOILET ROOM A135 WEST ELEVATION
 SCALE: 1/2" = 1'-0"
 REFERENCE VIEW: 1 / A130
 8
 A701



Revision:	Description:	Date:	Revised By:

TOILET ACCESSORIES

- 1 1'-6" X 3' MIRROR (CENTER ON LAV)
- 2 4' X 3' MIRROR (CENTER ON LAV)
- 3 42" HORIZ. GRAB BAR
- 4 36" HORIZ. GRAB BAR
- 5 24" HORIZ. GRAB BAR
- 6 18" VERT. GRAB BAR
- 7 WALL MOUNTED H.C. WATER CLOSET (8" TO TOP OF SEAT)
- 8 WALL MOUNTED WATER CLOSET (16" TO TOP OF SEAT)
- 9 WALL MOUNTED H.C. URINAL (17" TO RM)
- 10 WALL MOUNTED URINAL (24" TO RM)
- 11 FLOOR MOUNTED CHILD WATER CLOSET
- 12 SURFACE MTD. H.C. PAPER TOWEL DISPENSER/ WASTE RECEPTICAL
- 13 SURFACE MTD. HC SOAP DISPENSER
- 14 SURFACE MOUNTED H.C. TOILET PAPER DISPENSER
- 15 TOILET PARTITIONS: SEE PROJ. MAN.
- 16 URINAL SCREEN: SEE PROJ. MAN.
- 17 ADA ONE PIECE FIBERGLASS PRE-FABRICATED ROLL-IN SHOWER - COORDINATE MASONRY OPENING SIZE W/ SHOWER MANUFACTURER - SEE PLUMBING DRAWING
- 18 ADA ONE-PIECE FIBERGLASS TRANSFER SHOWER - COORDINATE MASONRY OPENING SIZE W/ SHOWER MANUFACTURER - SEE PLUMBING DRAWINGS
- 19 ADA FOLD DOWN SHOWER SEAT
- 20 CURTAIN, HOOK, AND ROD
- 21 LAV GUARD
- 22 BABY CHANGING STATION
- 23 ADULT CHANGING STATION
- 24 EXPRESS 2 STATION SINK, H.C. LAV
- 25 WALL MOUNTED H.C. LAV (2 - 10" TO TOP)

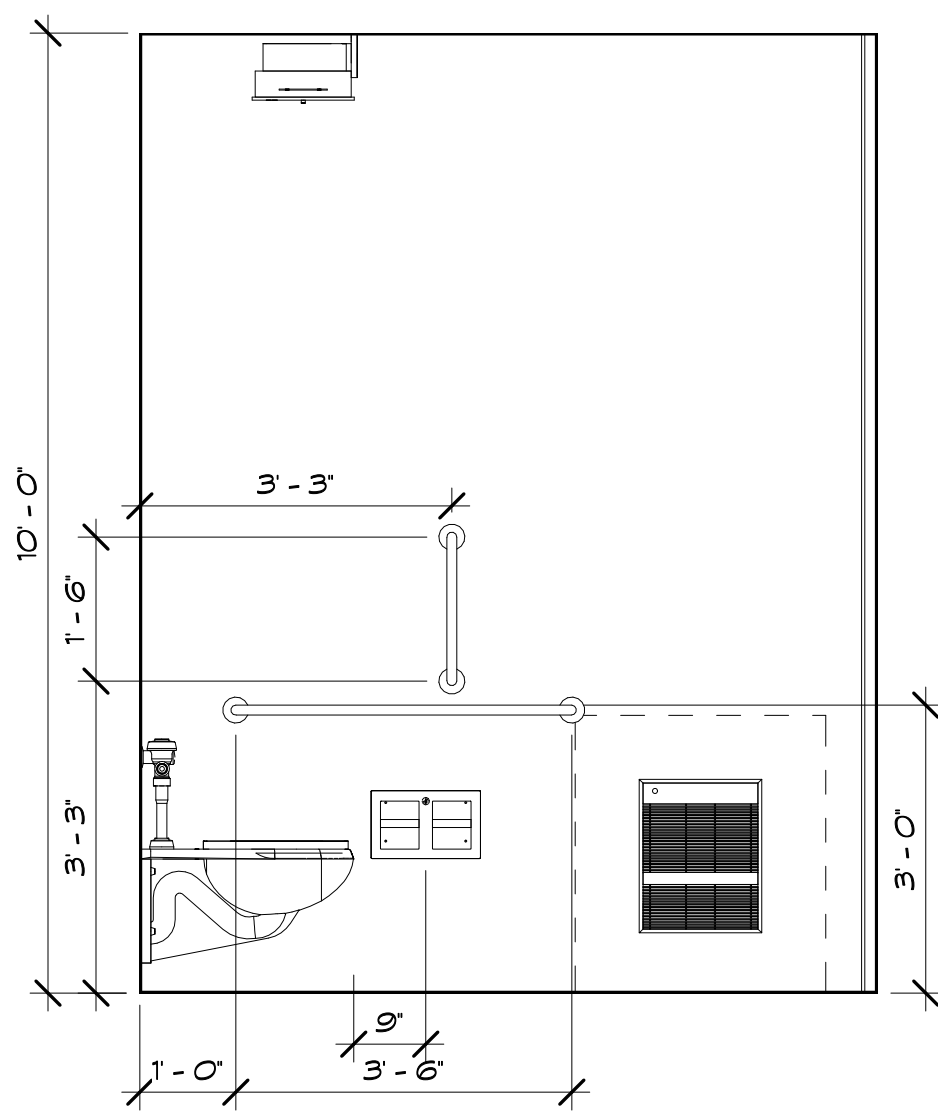

TOILET ROOM B137.1 NORTH ELEVATION
SCALE: 1/2" = 1'-0" REFERENCE VIEW: 9 / A130 **1** A702

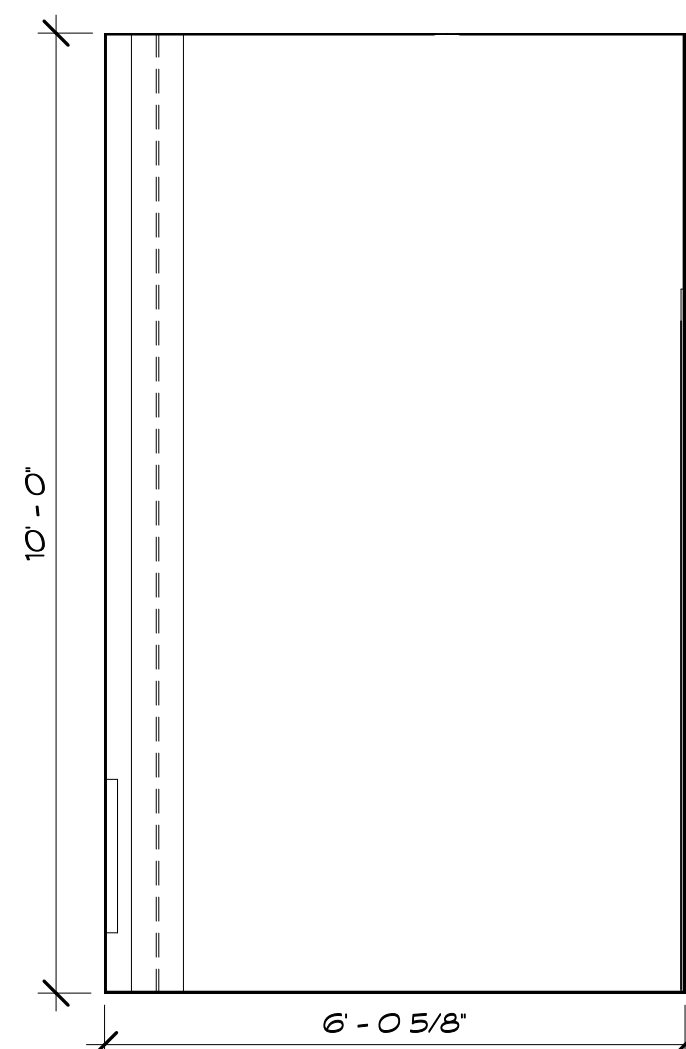

TOILET ROOM B137.1 EAST ELEVATION
SCALE: 1/2" = 1'-0" REFERENCE VIEW: 9 / A130 **2** A702

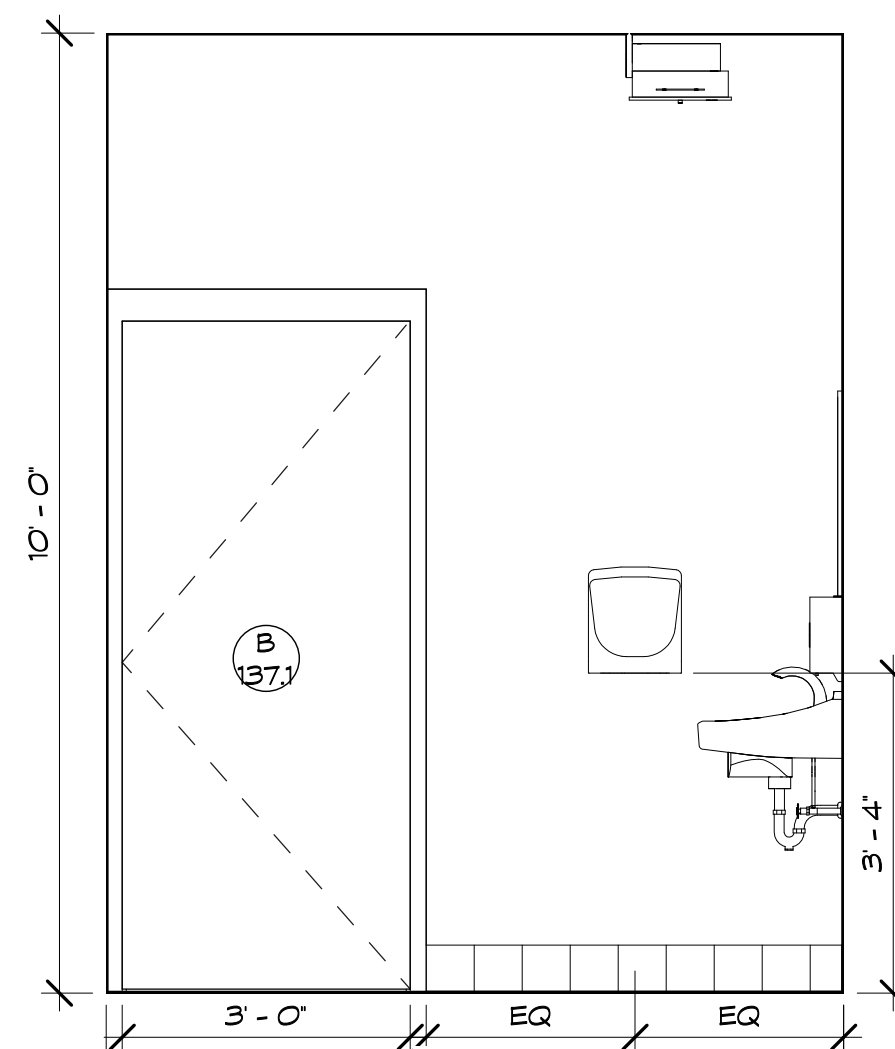

TOILET ROOM B137.1 SOUTH ELEVATION
SCALE: 1/2" = 1'-0" REFERENCE VIEW: 9 / A130 **3** A702

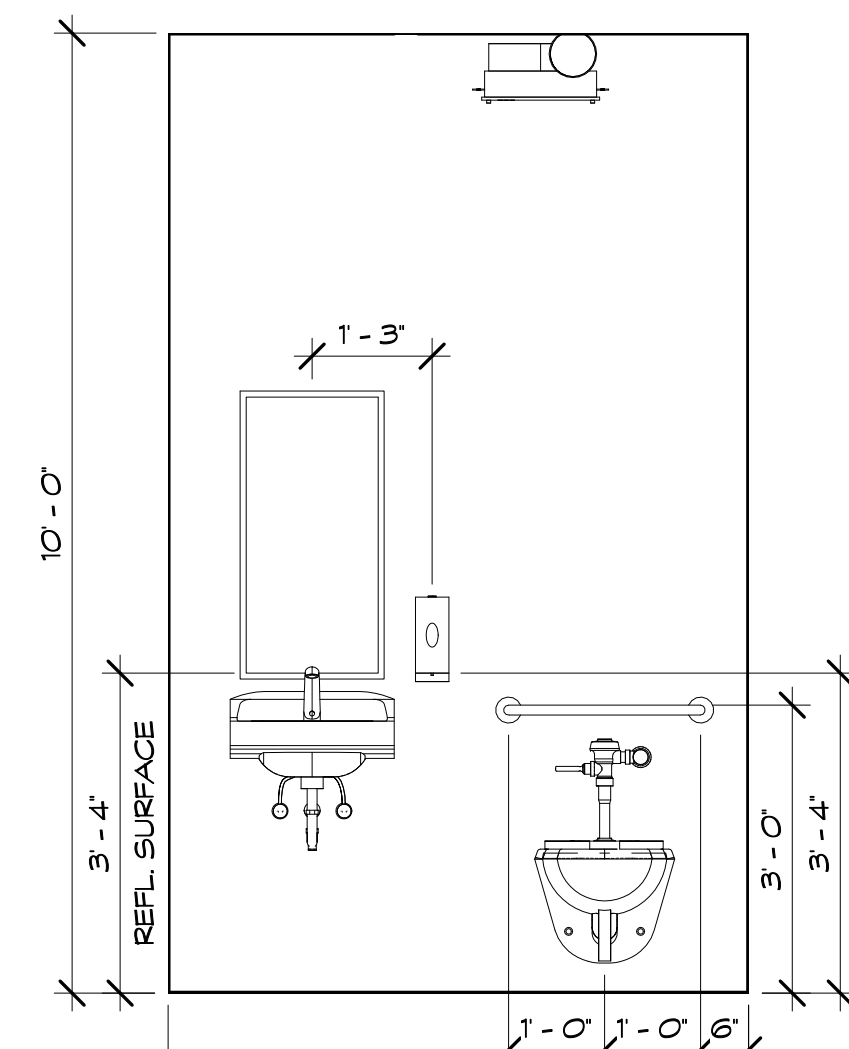

TOILET ROOM B137.1 WEST ELEVATION
SCALE: 1/2" = 1'-0" REFERENCE VIEW: 9 / A130 **4** A702

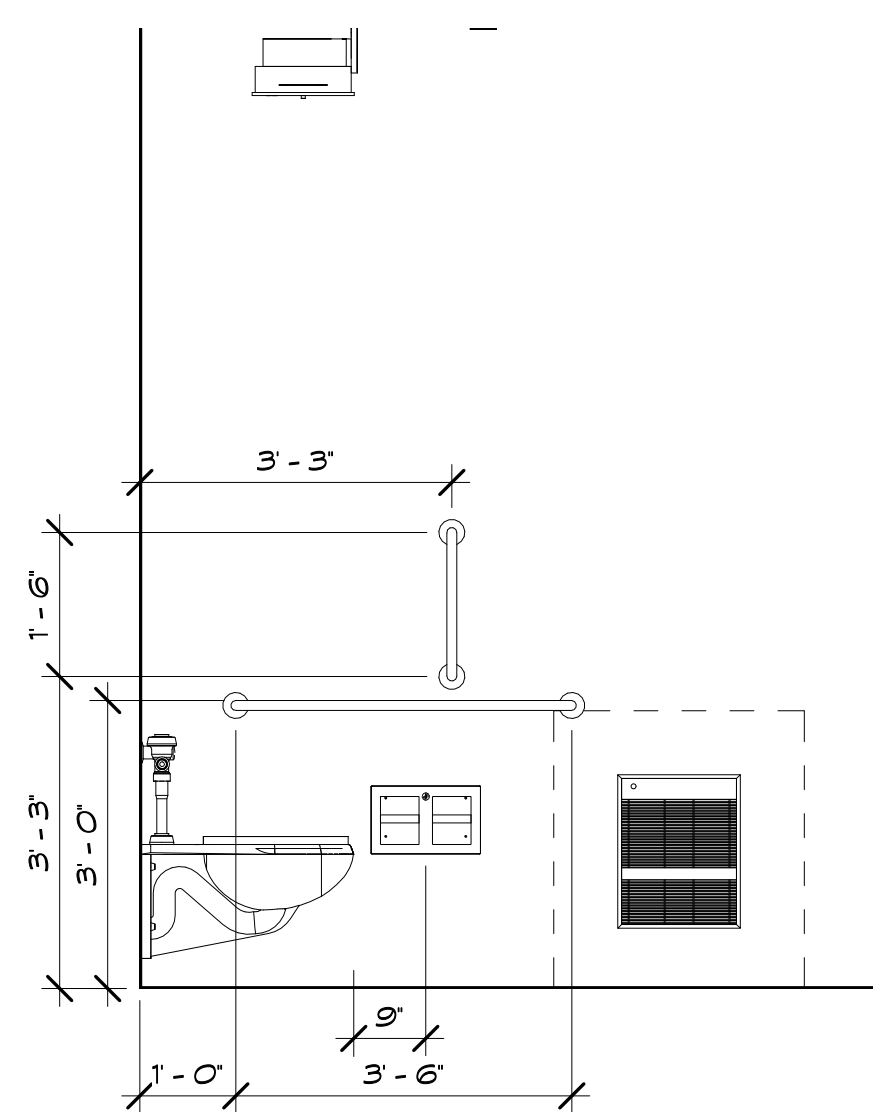

TOILET ROOM B139.1 NORTH ELEVATION
SCALE: 1/2" = 1'-0" REFERENCE VIEW: 8 / A130 **5** A702

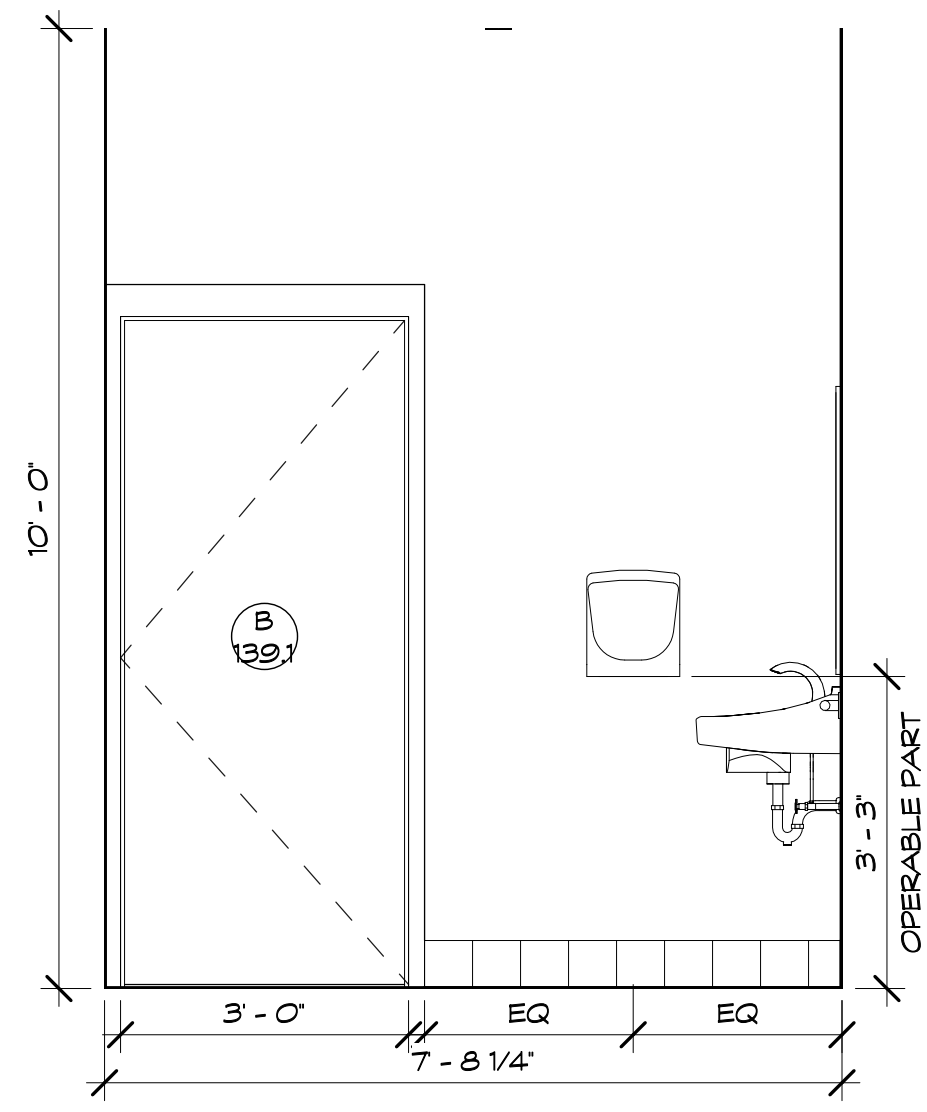

TOILET ROOM B139.1 SOUTH ELEVATION
SCALE: 1/2" = 1'-0" REFERENCE VIEW: 8 / A130 **6** A702

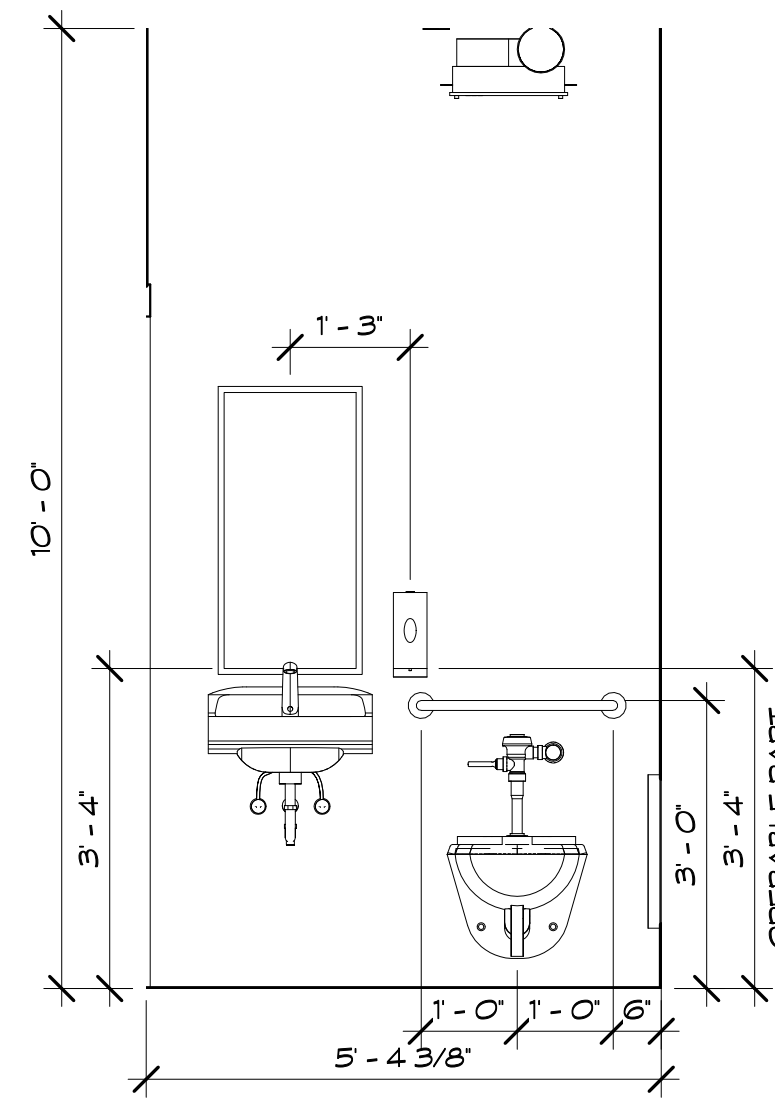

TOILET ROOM B139.1 WEST ELEVATION
SCALE: 1/2" = 1'-0" REFERENCE VIEW: 8 / A130 **7** A702

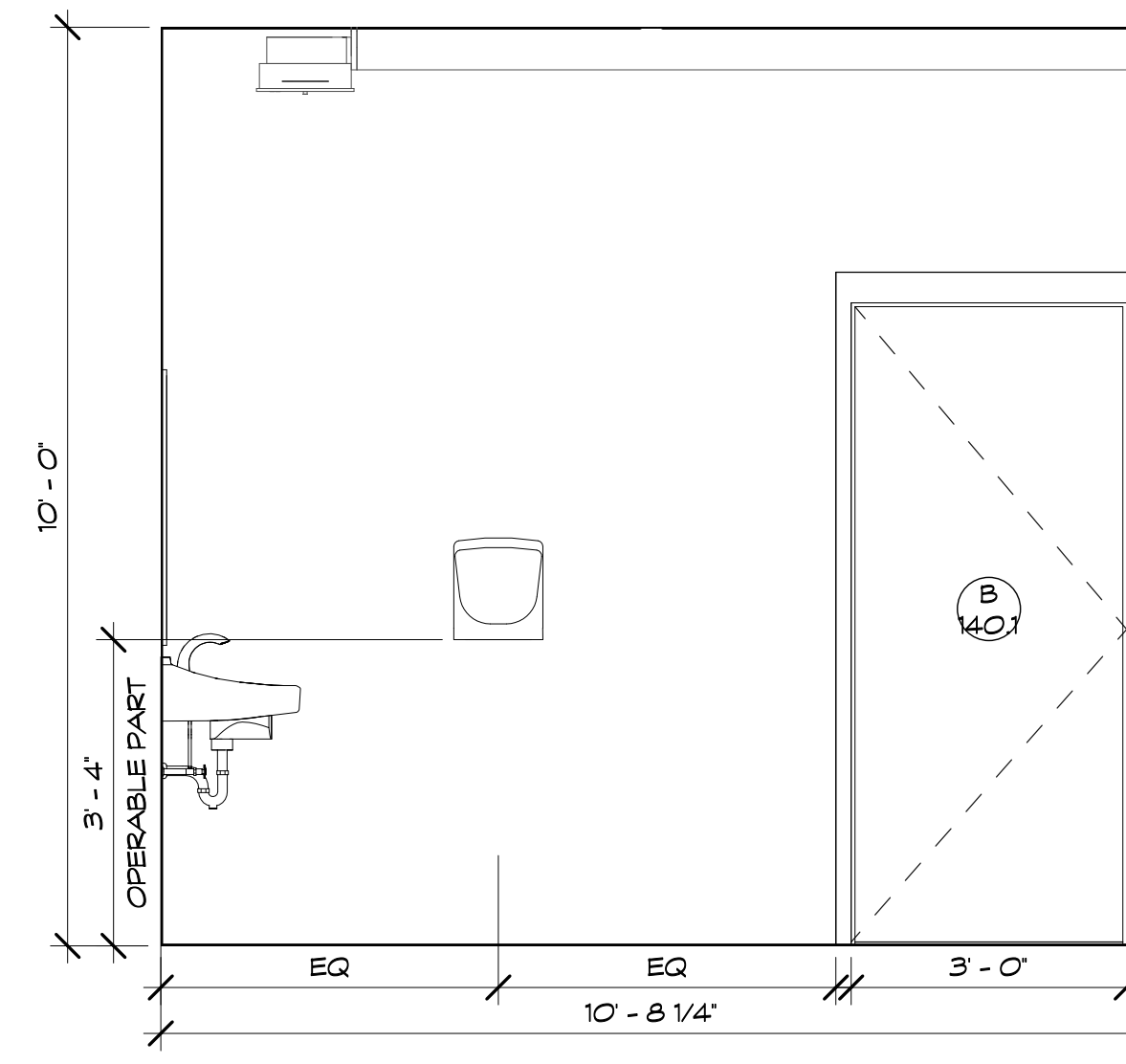

TOILET ROOM B140.1 NORTH ELEVATION
SCALE: 1/2" = 1'-0" REFERENCE VIEW: 7 / A130 **8** A702

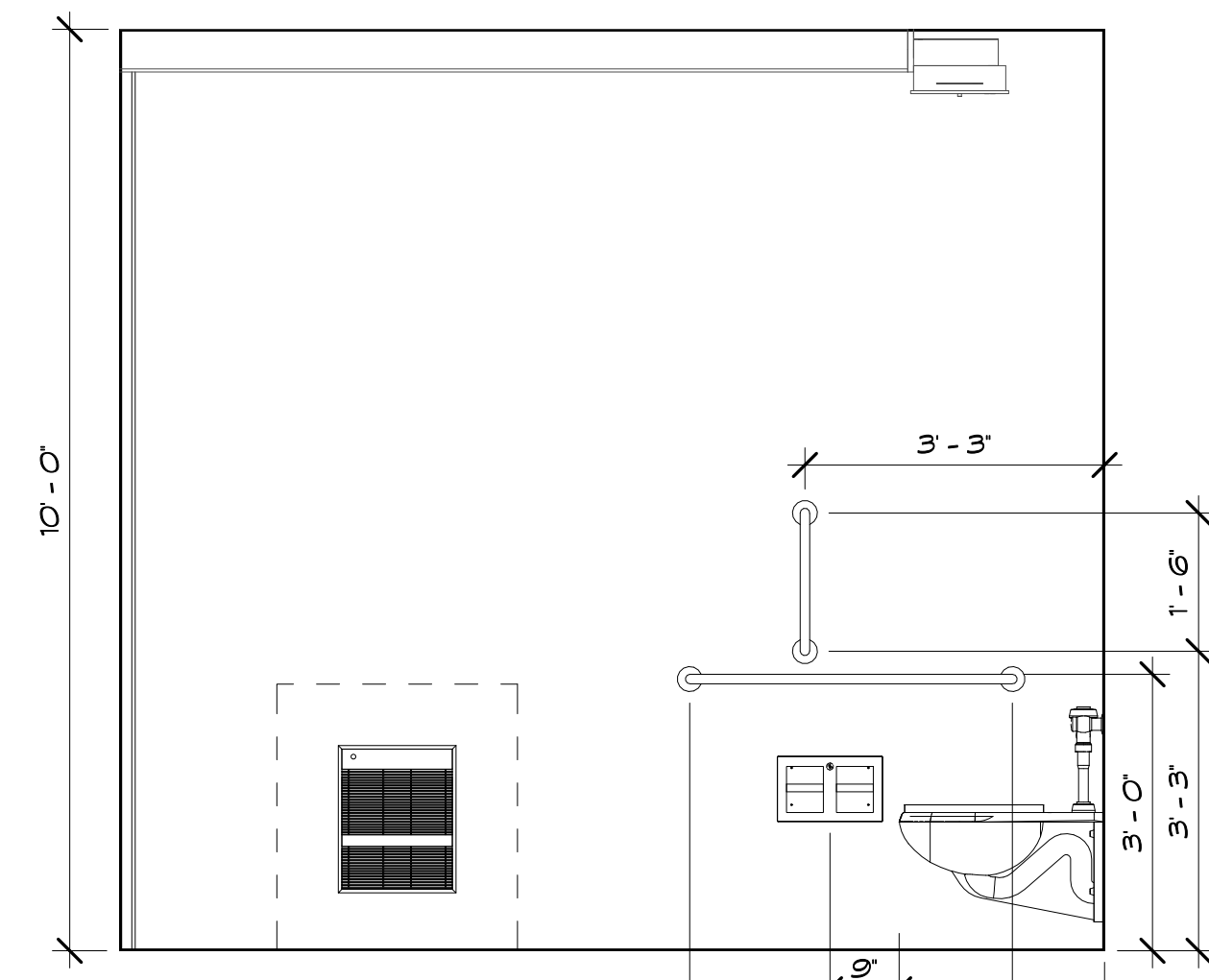

TOILET ROOM B140.1 SOUTH ELEVATION
SCALE: 1/2" = 1'-0" REFERENCE VIEW: 7 / A130 **9** A702

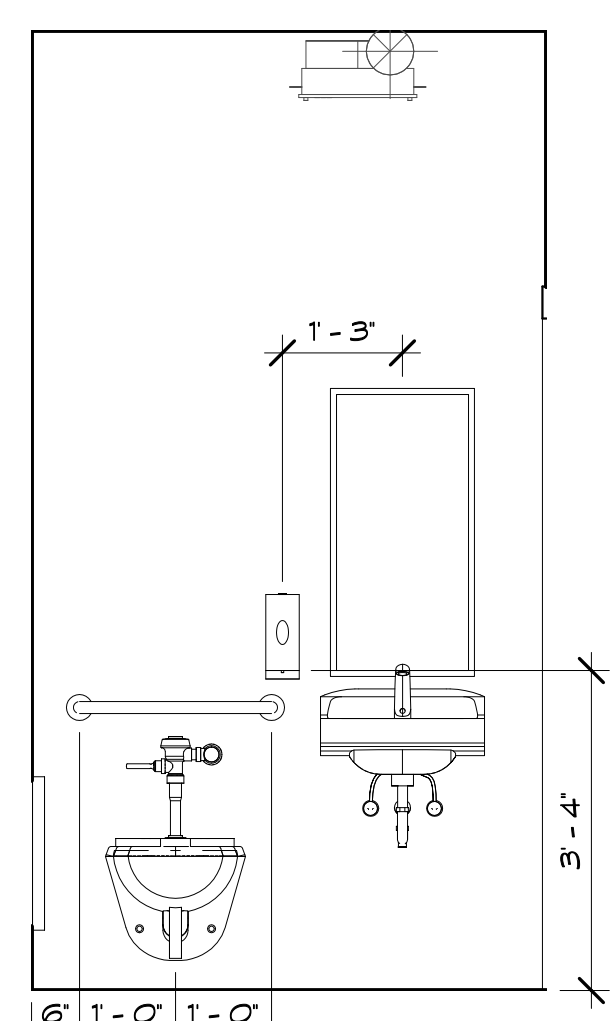

TOILET ROOM B140.1 WEST ELEVATION
SCALE: 1/2" = 1'-0" REFERENCE VIEW: 7 / A130 **10** A702

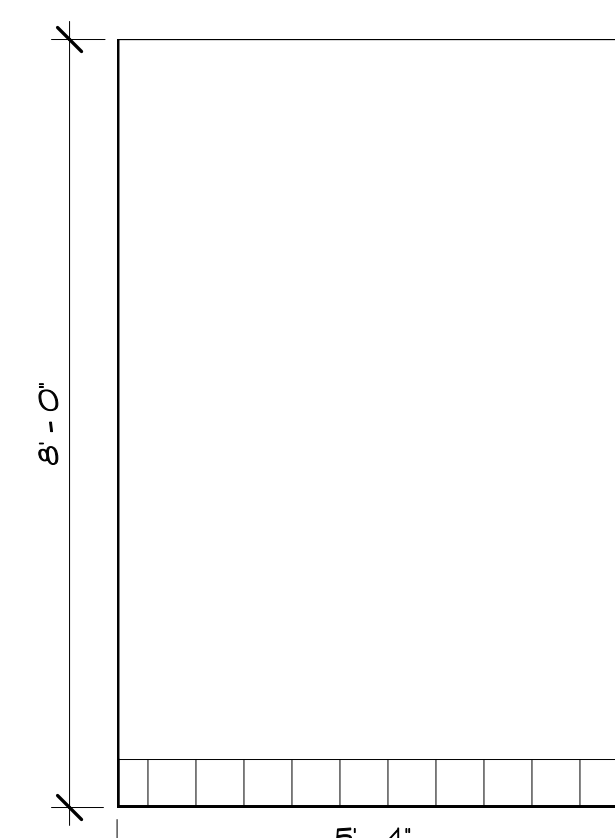

NURSE TOILET ROOM B152.1 NORTH ELEVATION
SCALE: 1/2" = 1'-0" REFERENCE VIEW: 6 / A130 **11** A702

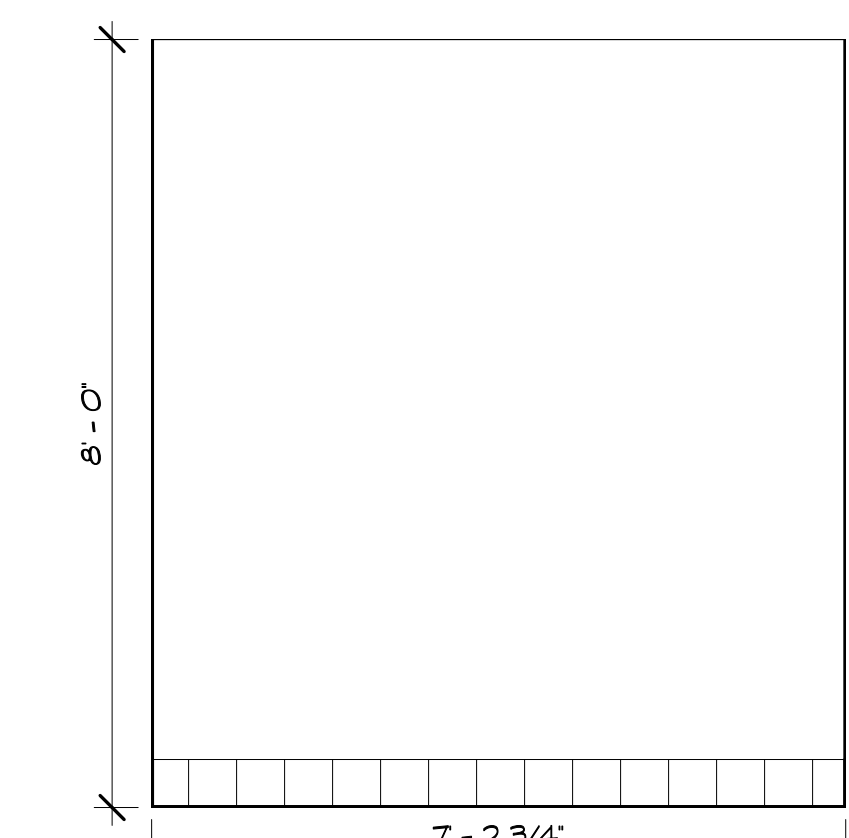

NURSE TOILET ROOM B152.1 EAST ELEVATION
SCALE: 1/2" = 1'-0" REFERENCE VIEW: 6 / A130 **12** A702

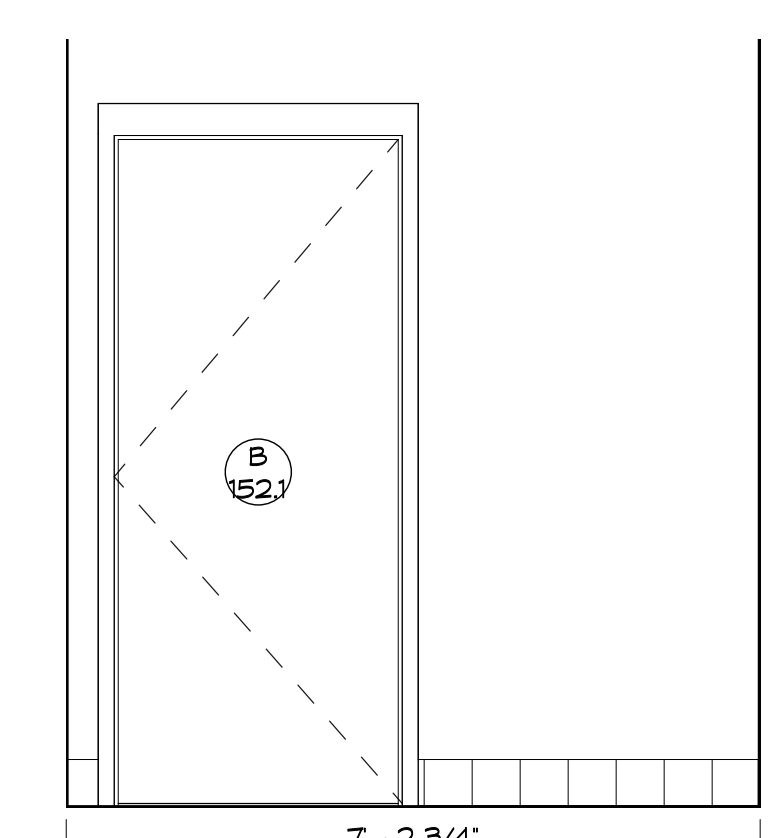

NURSE TOILET ROOM B152.1 WEST ELEVATION
SCALE: 1/2" = 1'-0" REFERENCE VIEW: 6 / A130 **13** A702

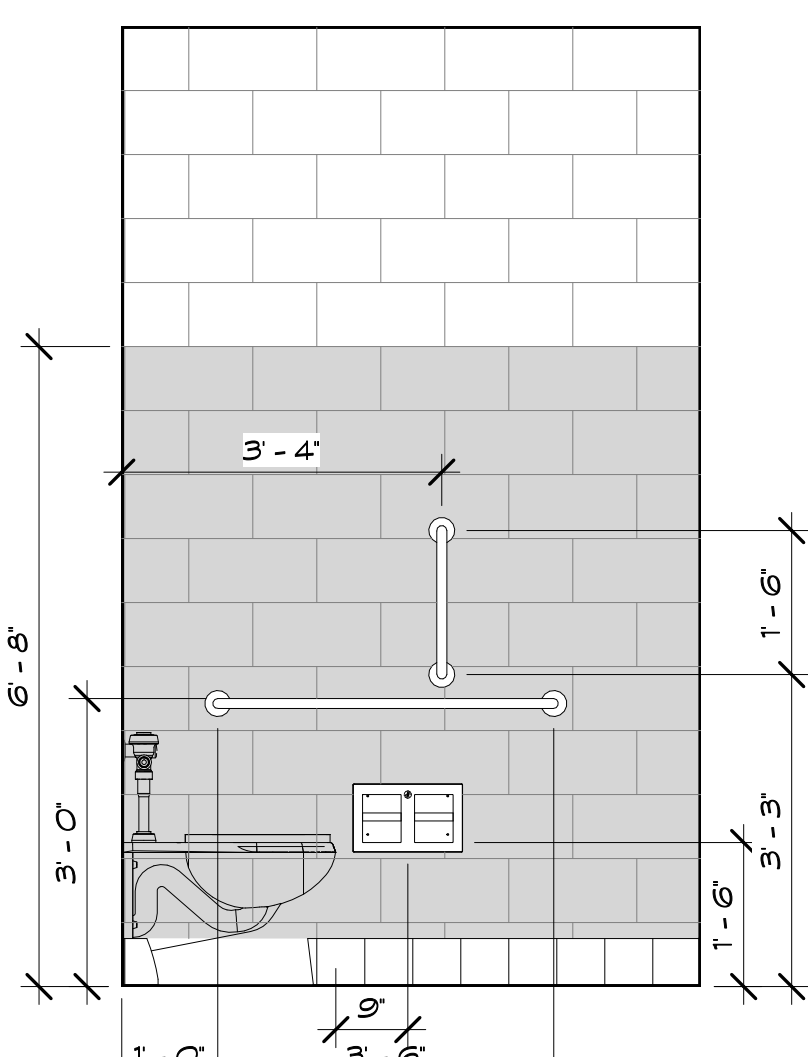

TOILET ROOM B161 NORTH ELEVATION
SCALE: 1/2" = 1'-0" REFERENCE VIEW: 5 / A130 **14** A702

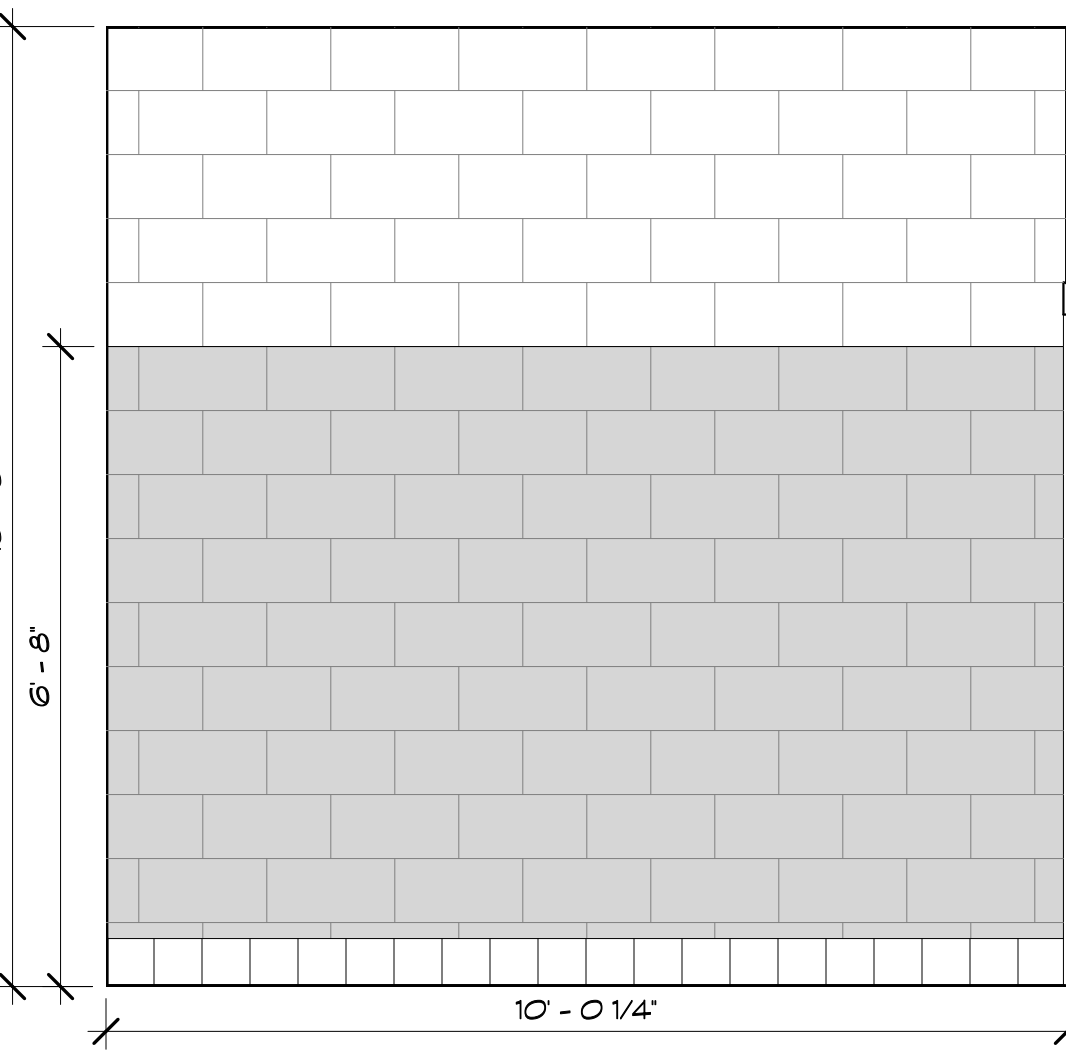

TOILET ROOM B161 EAST ELEVATION
SCALE: 1/2" = 1'-0" REFERENCE VIEW: 5 / A130 **15** A702

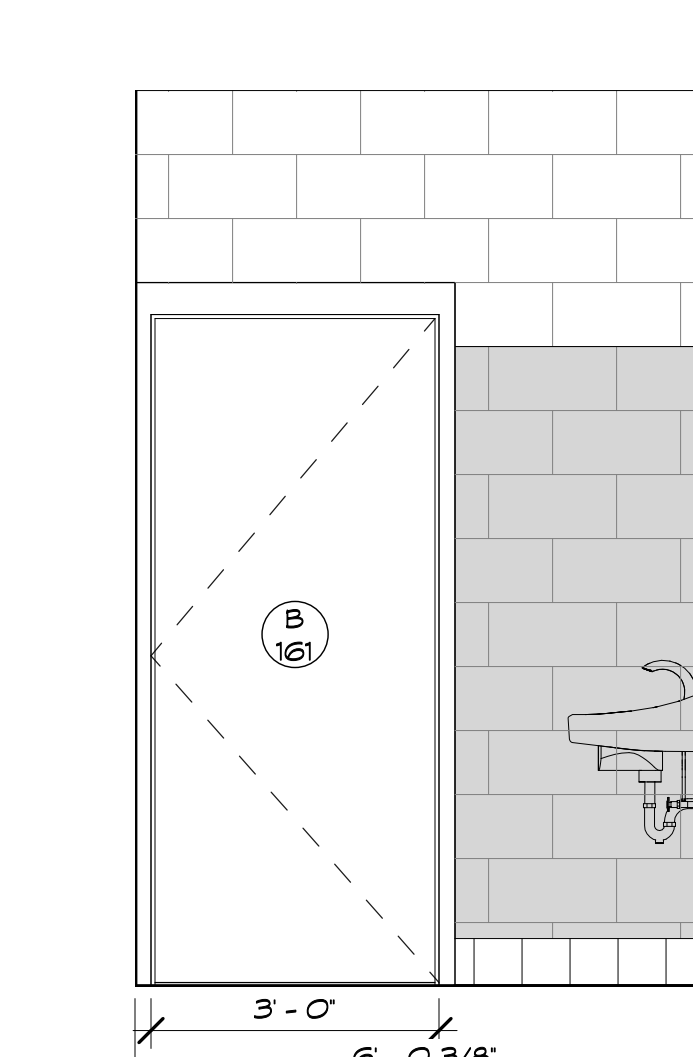

TOILET ROOM B161 SOUTH ELEVATION
SCALE: 1/2" = 1'-0" REFERENCE VIEW: 5 / A130 **16** A702

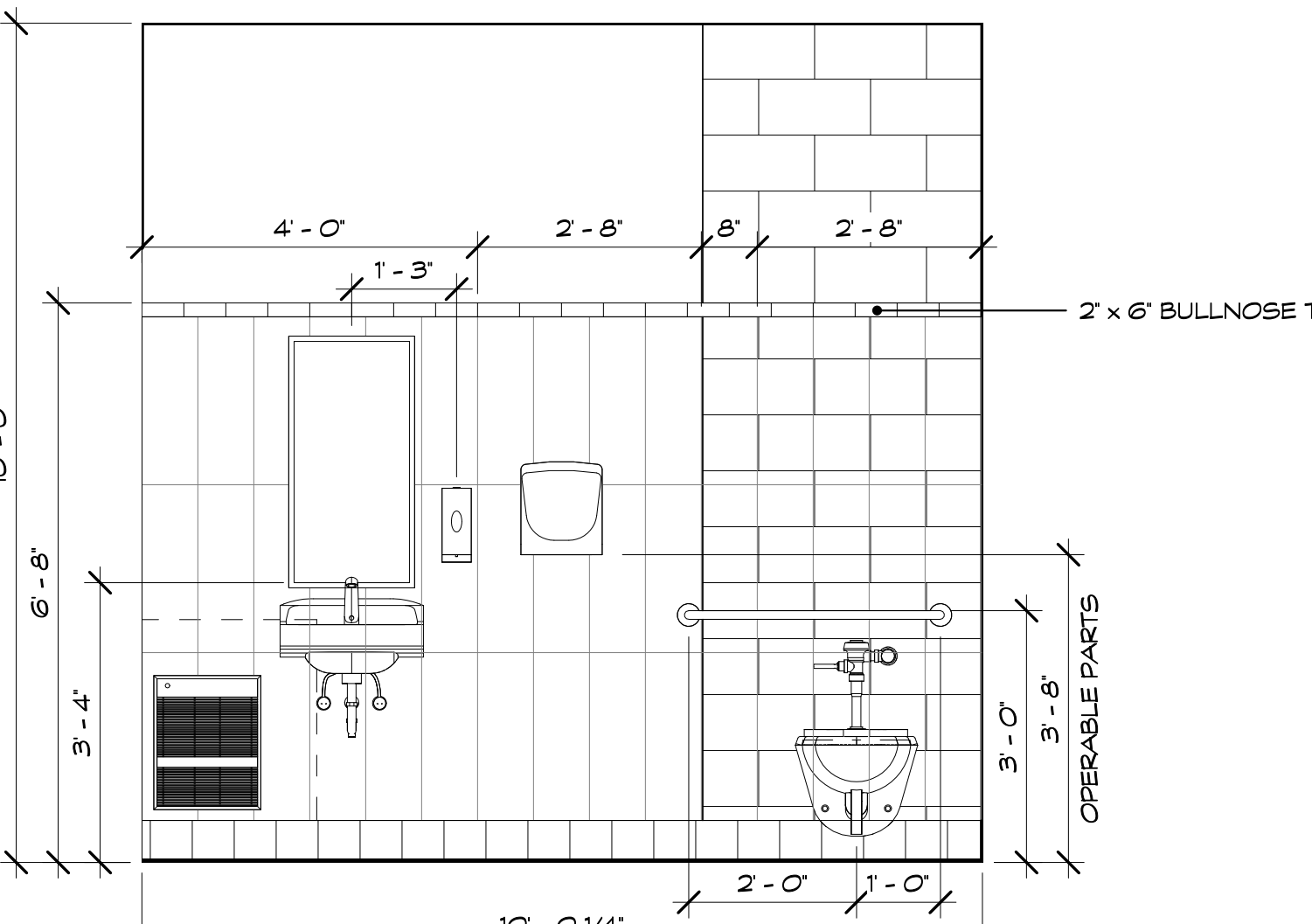

TOILET ROOM B161 WEST ELEVATION
SCALE: 1/2" = 1'-0" REFERENCE VIEW: 5 / A130 **17** A702



Revision:	Description:	Date:	Revised By:

TOILET ACCESSORIES

1	1'-6" X 3' MIRROR (CENTER ON LAV)
2	4' X 3' 6" MIRROR (CENTER ON LAV)
3	42" HORIZ. GRAB BAR
4	36" HORIZ. GRAB BAR
5	24" HORIZ. GRAB BAR
6	18" VERT. GRAB BAR
7	WALL MOUNTED H.C. WATER CLOSET (18" TO TOP OF SEAT)
8	WALL MOUNTED WATER CLOSET (16" TO TOP OF SEAT)
9	WALL MOUNTED H.C. URINAL (17" TO RM)
10	WALL MOUNTED URINAL (24" TO RM)
11	FLOOR MOUNTED CHILD WATER CLOSET
12	SURFACE MTD. H.C. PAPER TOWEL DISPENSER/ WASTE RECEPTICAL
13	SURFACE MTD. HC SOAP DISPENSER
14	SURFACE MOUNTED H.C. TOILET PAPER DISPENSER
15	TOILET PARTITIONS: SEE PROJ. MAN.
16	URINAL SCREEN: SEE PROJ. MAN.
17	ADA ONE PIECE FIBERGLASS PRE-FABRICATED ROLL-IN SHOWER - COORDINATE MASONRY OPENING SIZE W/ SHOWER MANUFACTURER - SEE PLUMBING DRAWING
18	ADA ONE-PIECE FIBERGLASS TRANSFER SHOWER - COORDINATE MASONRY OPENING SIZE W/ SHOWER MANUFACTURER - SEE PLUMBING DRAWINGS
19	ADA FOLD DOWN SHOWER SEAT
20	CURTAIN, HOOK, AND ROD
21	LAV GUARD
22	BABY CHANGING STATION
23	ADULT CHANGING STATION
24	EXPRESS 2 STATION SINK, H.C. LAV
25	WALL MOUNTED H.C. LAV (2'-10" TO TOP)

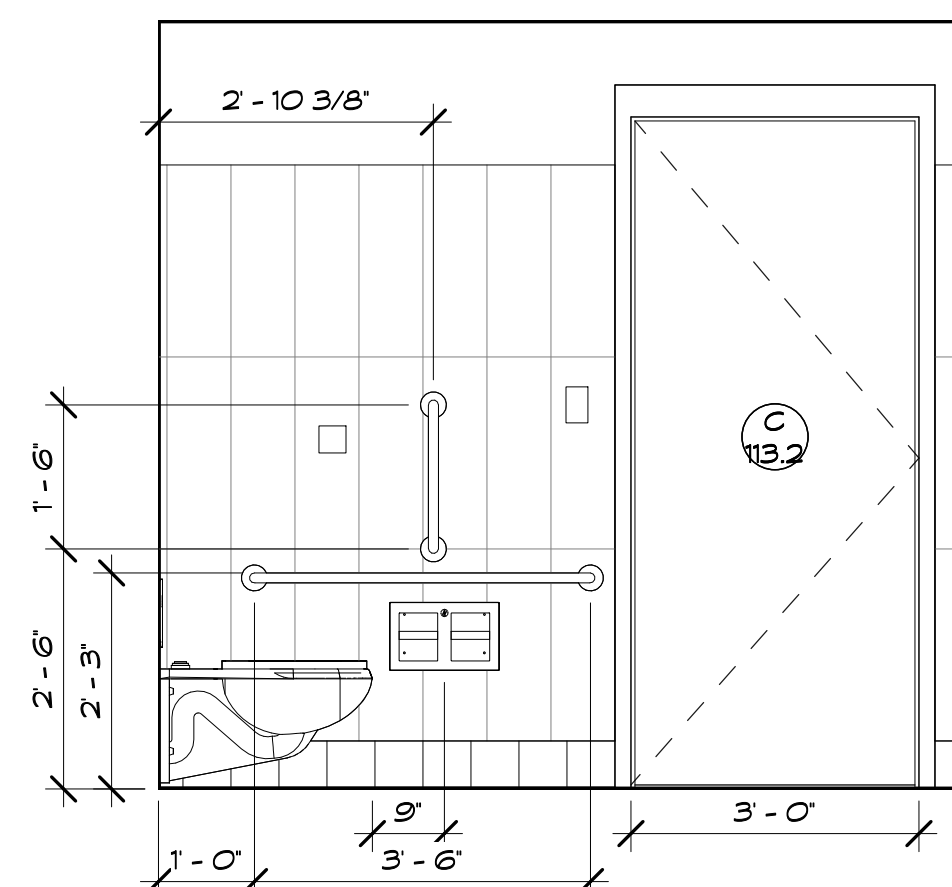

TOILET ROOM C113.1 NORTH ELEVATION
SCALE: 1/2" = 1'-0" REFERENCE VIEW: 13 / A130 A703

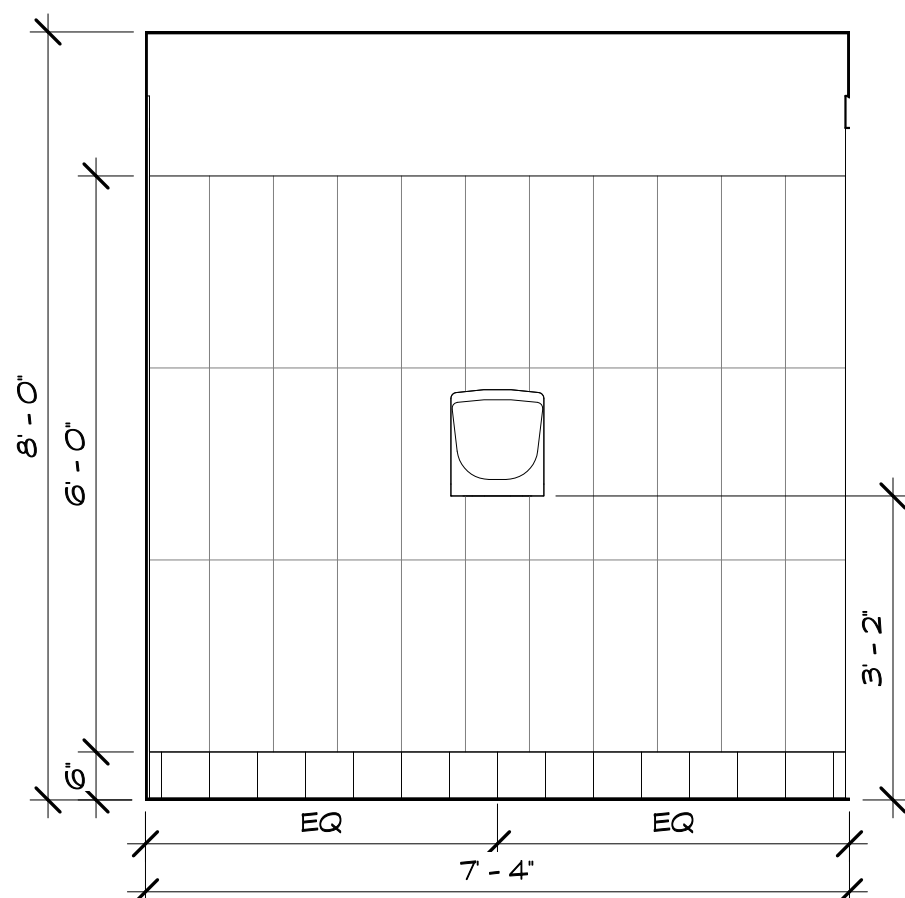

TOILET ROOM C113.1 EAST ELEVATION
SCALE: 1/2" = 1'-0" REFERENCE VIEW: 13 / A130 A703

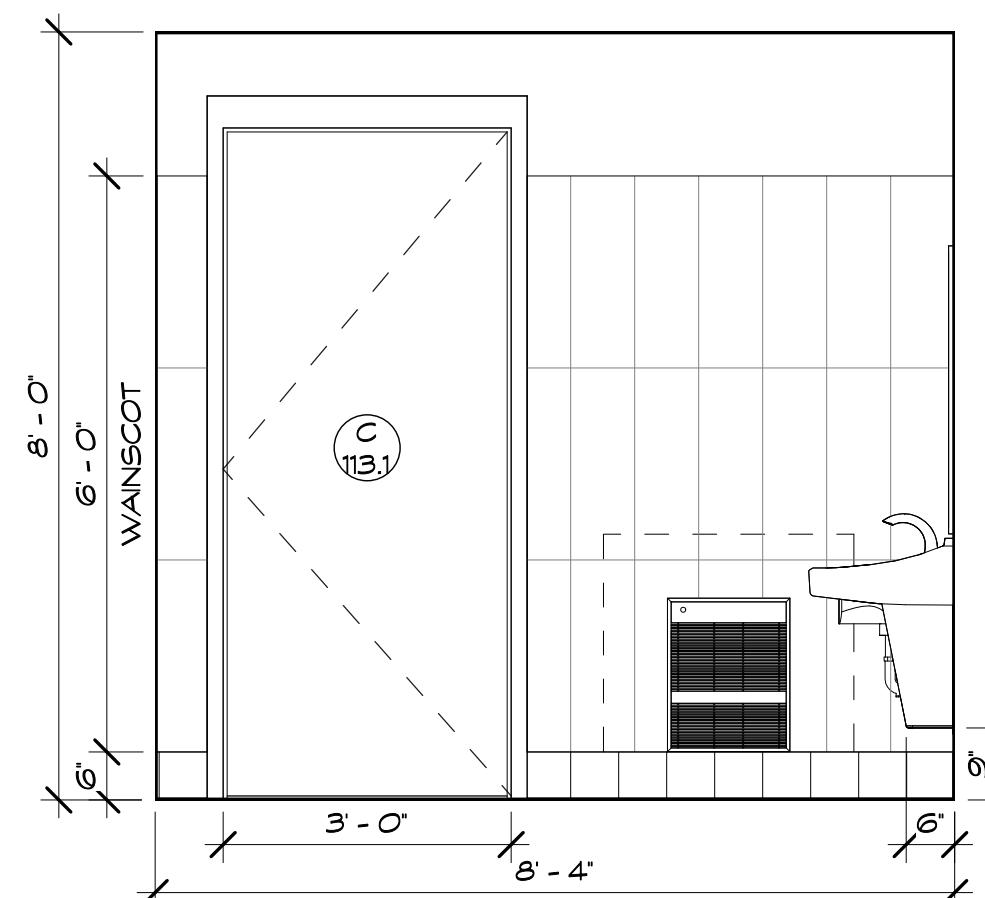

TOILET ROOM C113.1 SOUTH ELEVATION
SCALE: 1/2" = 1'-0" REFERENCE VIEW: 13 / A130 A703

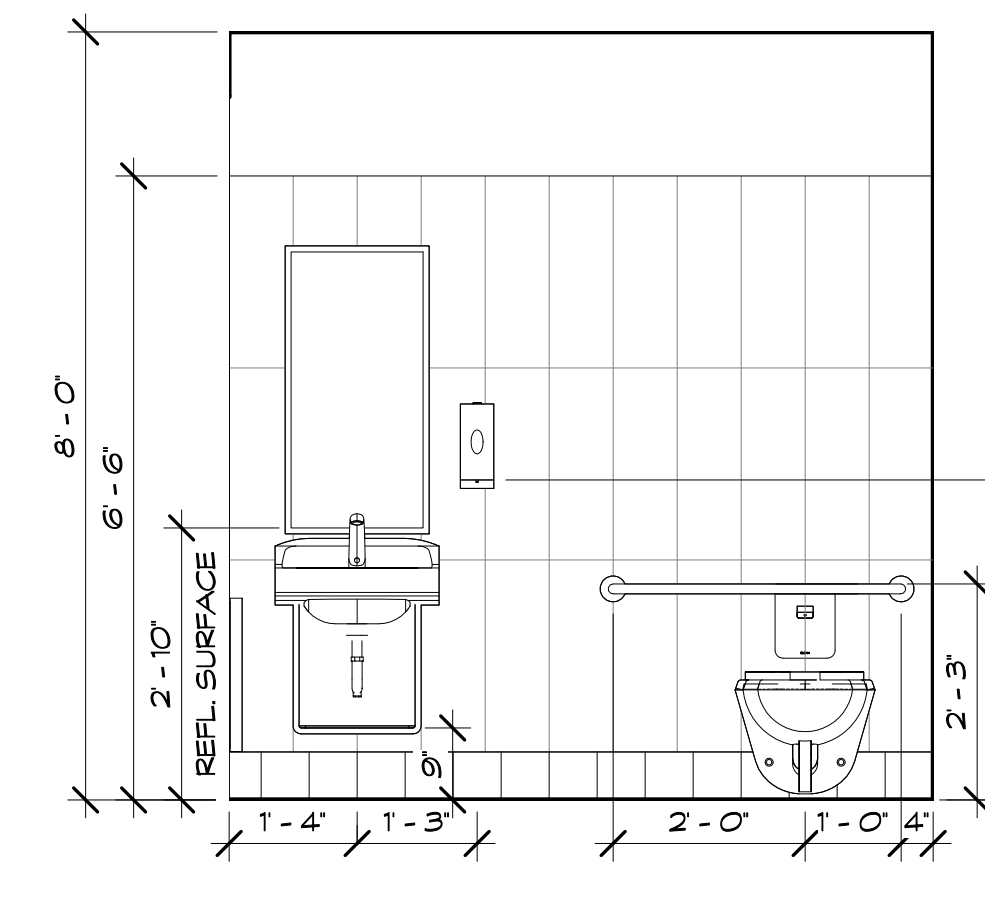

TOILET ROOM C113.1 WEST ELEVATION
SCALE: 1/2" = 1'-0" REFERENCE VIEW: 13 / A130 A703

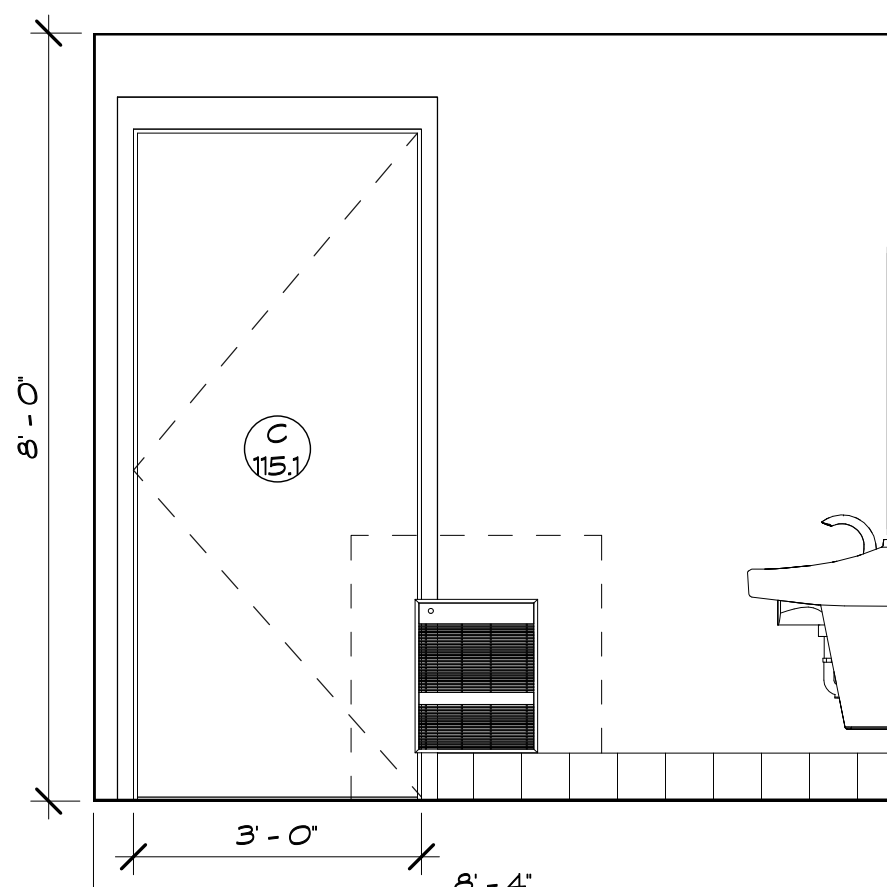

TOILET ROOM C115.1 NORTH ELEVATION
SCALE: 1/2" = 1'-0" REFERENCE VIEW: 12 / A130 A703

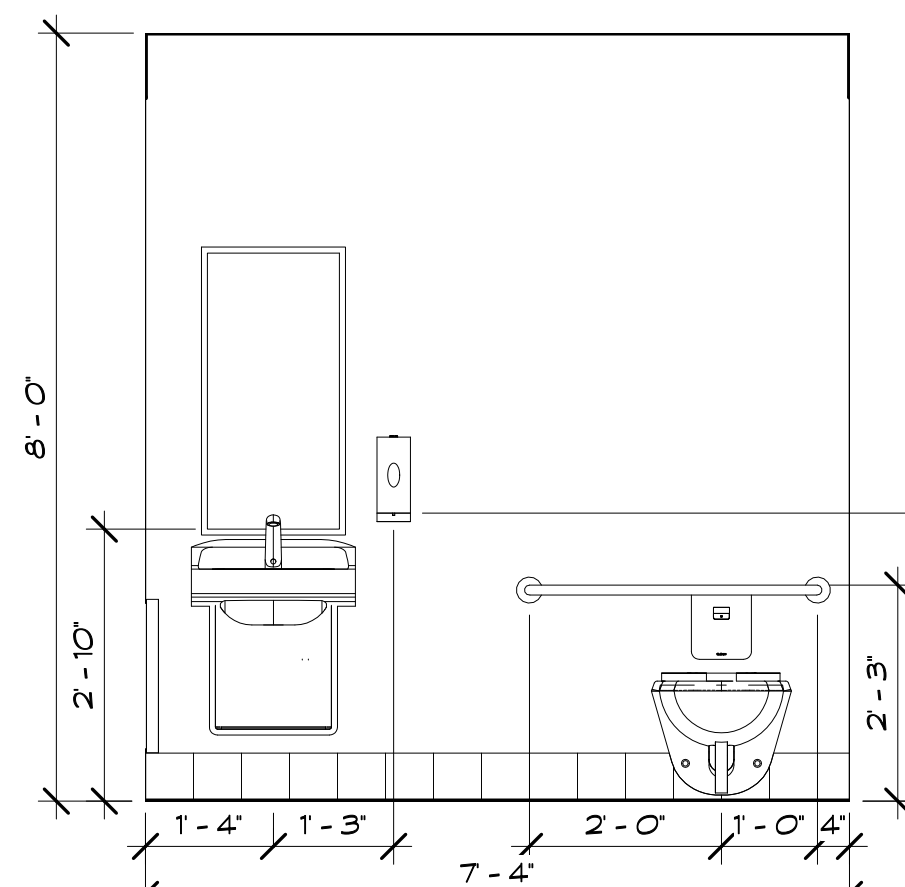

TOILET ROOM C115.1 EAST ELEVATION
SCALE: 1/2" = 1'-0" REFERENCE VIEW: 12 / A130 A703

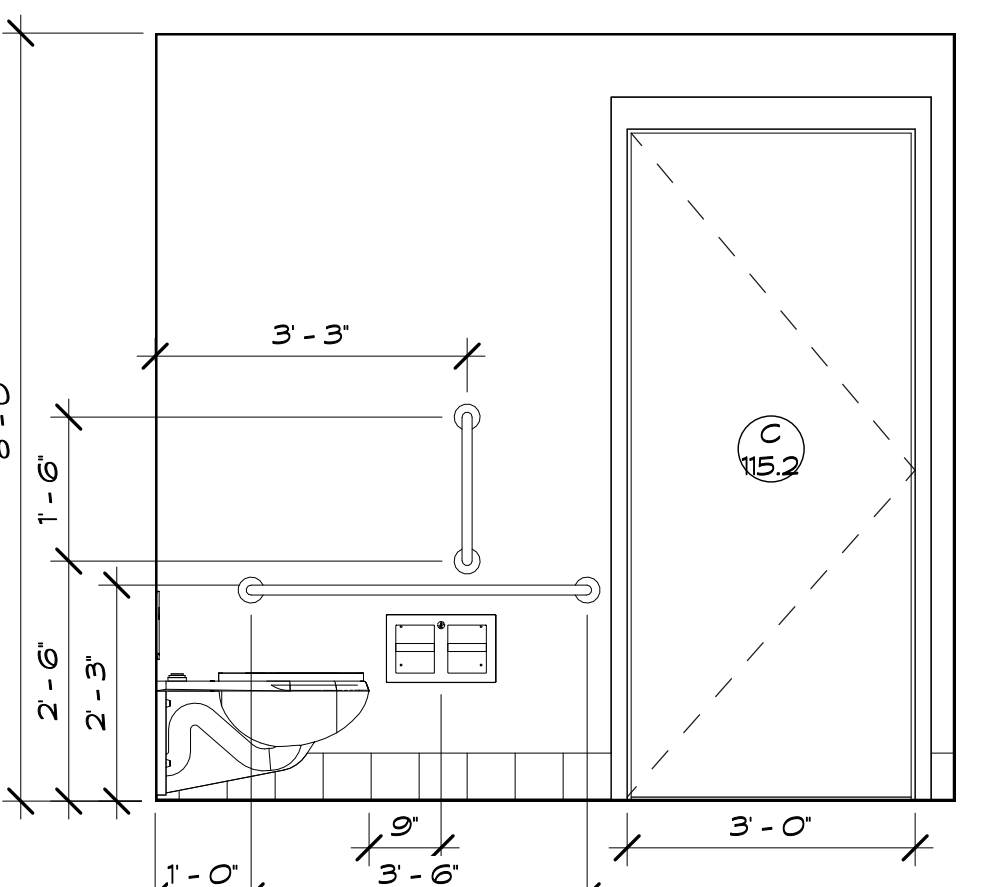

TOILET ROOM C115.1 SOUTH ELEVATION
SCALE: 1/2" = 1'-0" REFERENCE VIEW: 12 / A130 A703

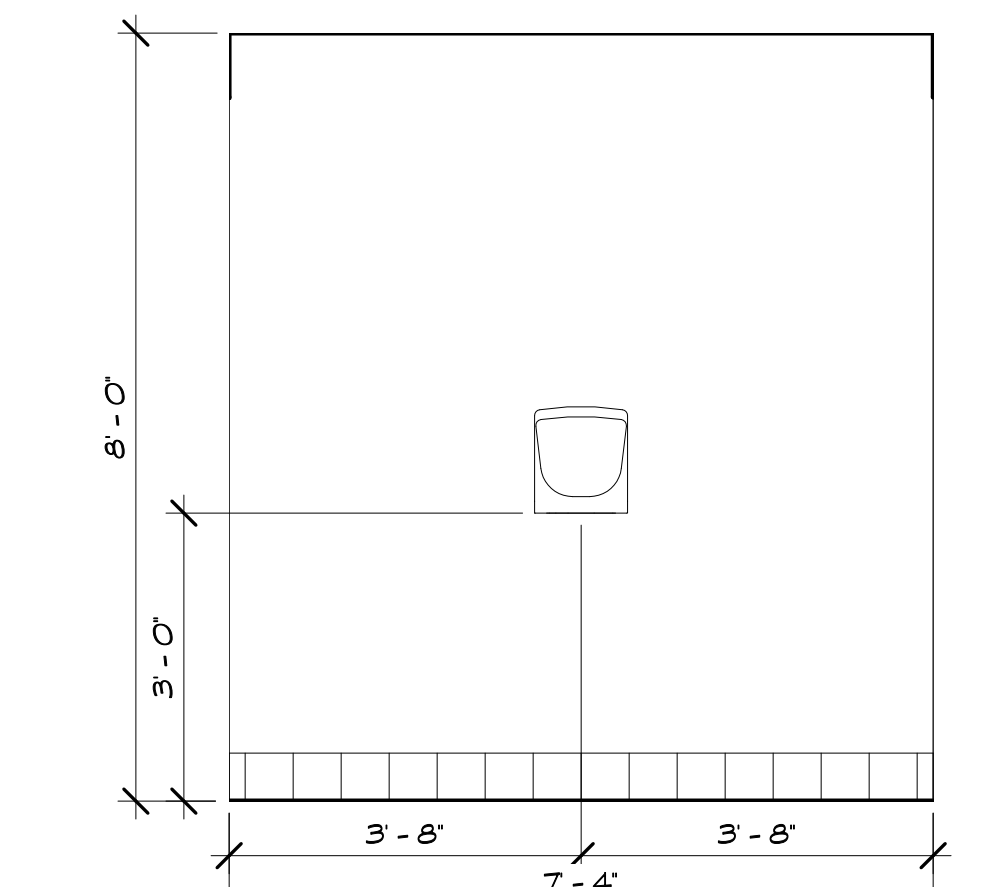

TOILET ROOM C115.1 WEST ELEVATION
SCALE: 1/2" = 1'-0" REFERENCE VIEW: 12 / A130 A703

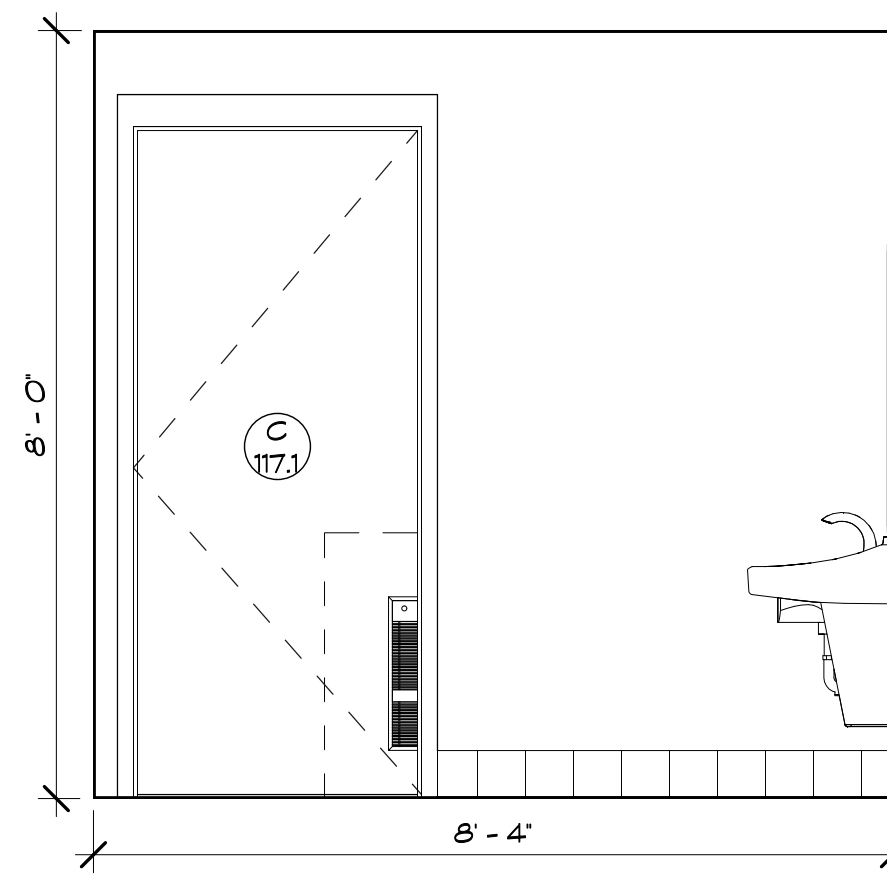

TOILET ROOM C117.1 NORTH ELEVATION
SCALE: 1/2" = 1'-0" REFERENCE VIEW: 11 / A130 A703

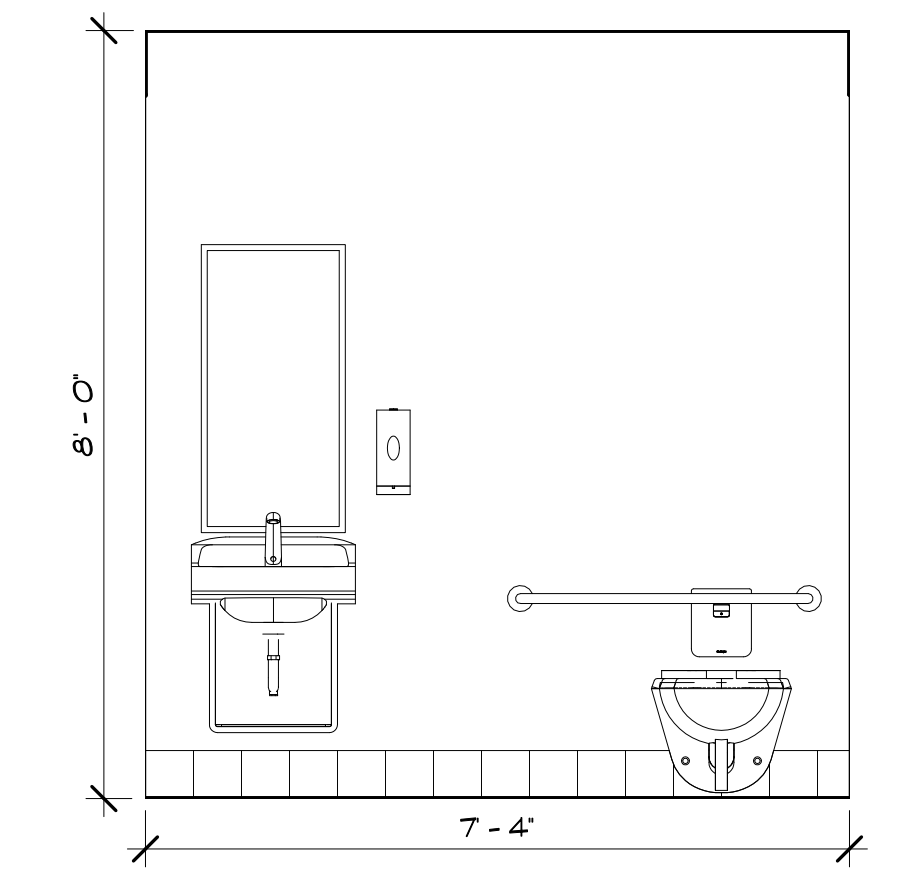

TOILET ROOM C117.1 EAST ELEVATION
SCALE: 1/2" = 1'-0" REFERENCE VIEW: 11 / A130 A703

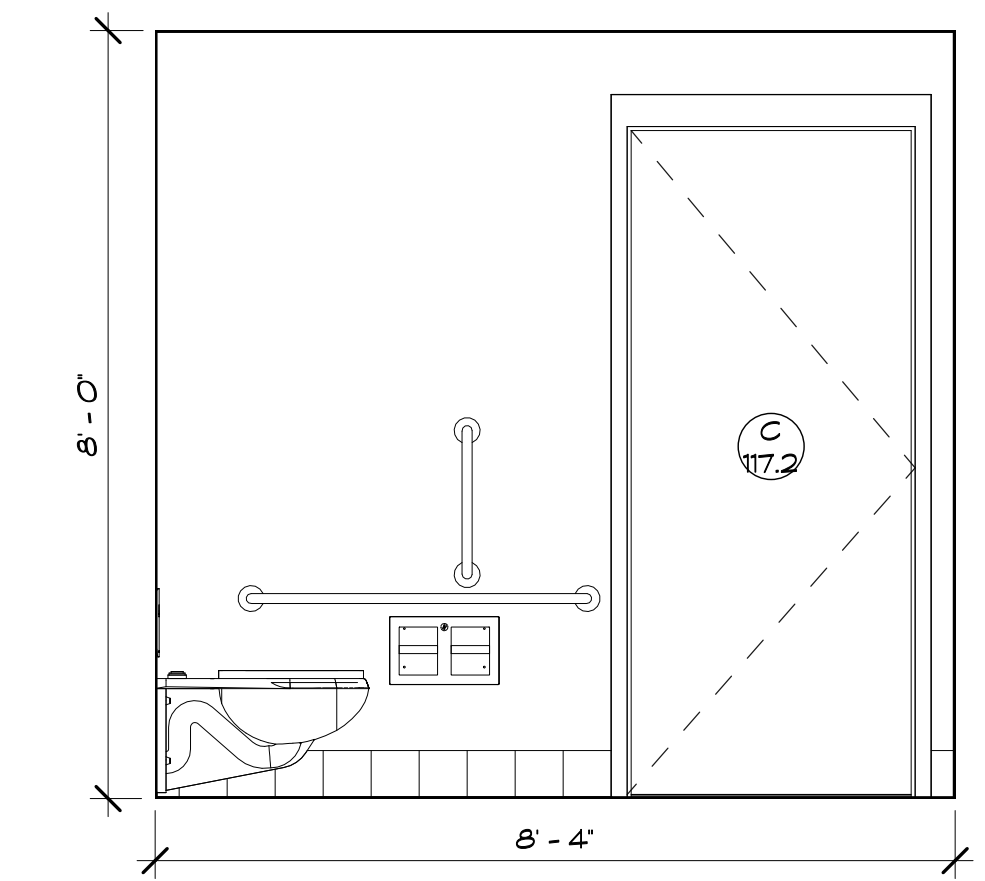

TOILET ROOM C117.1 SOUTH ELEVATION
SCALE: 1/2" = 1'-0" REFERENCE VIEW: 11 / A130 A703

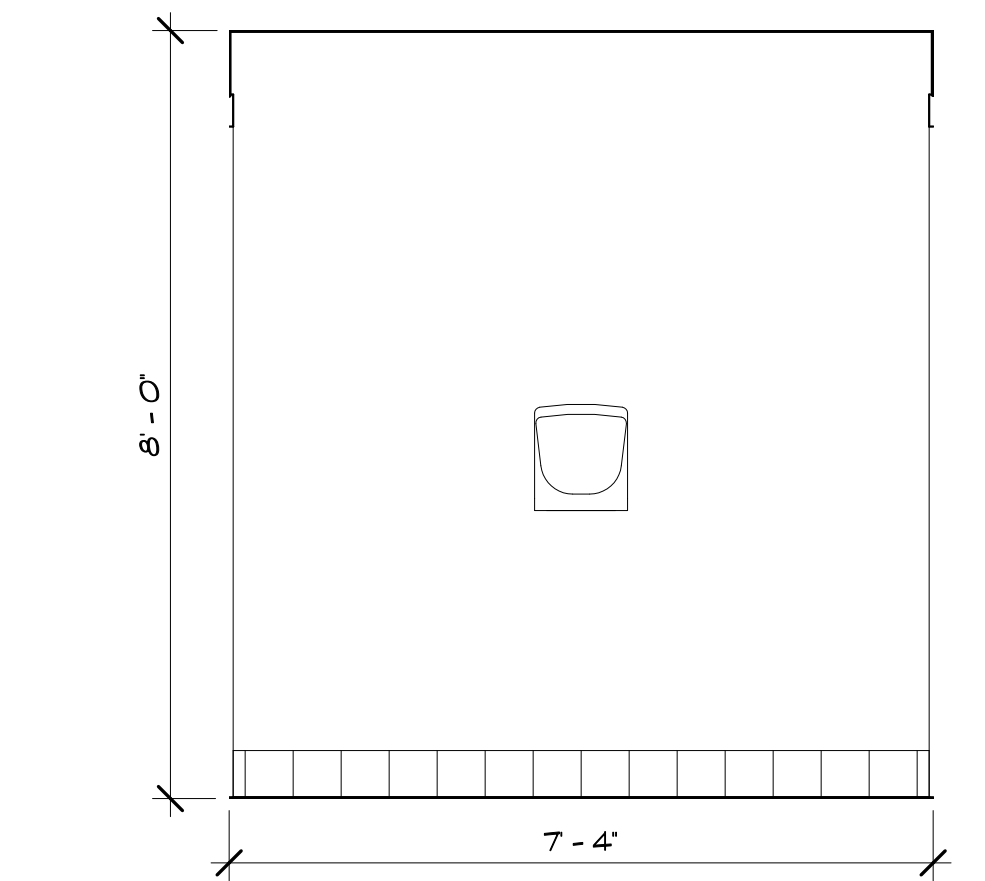

TOILET ROOM C117.1 WEST ELEVATION
SCALE: 1/2" = 1'-0" REFERENCE VIEW: 11 / A130 A703

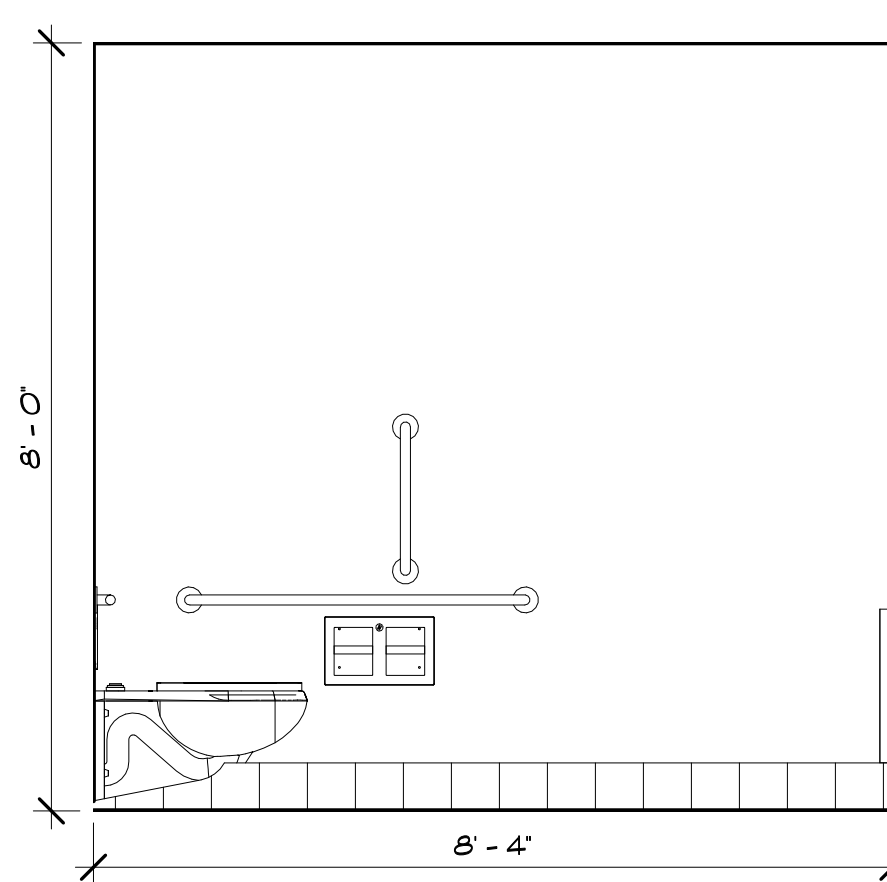

TOILET ROOM C120.1 NORTH ELEVATION
SCALE: 1/2" = 1'-0" REFERENCE VIEW: 10 / A130 A703

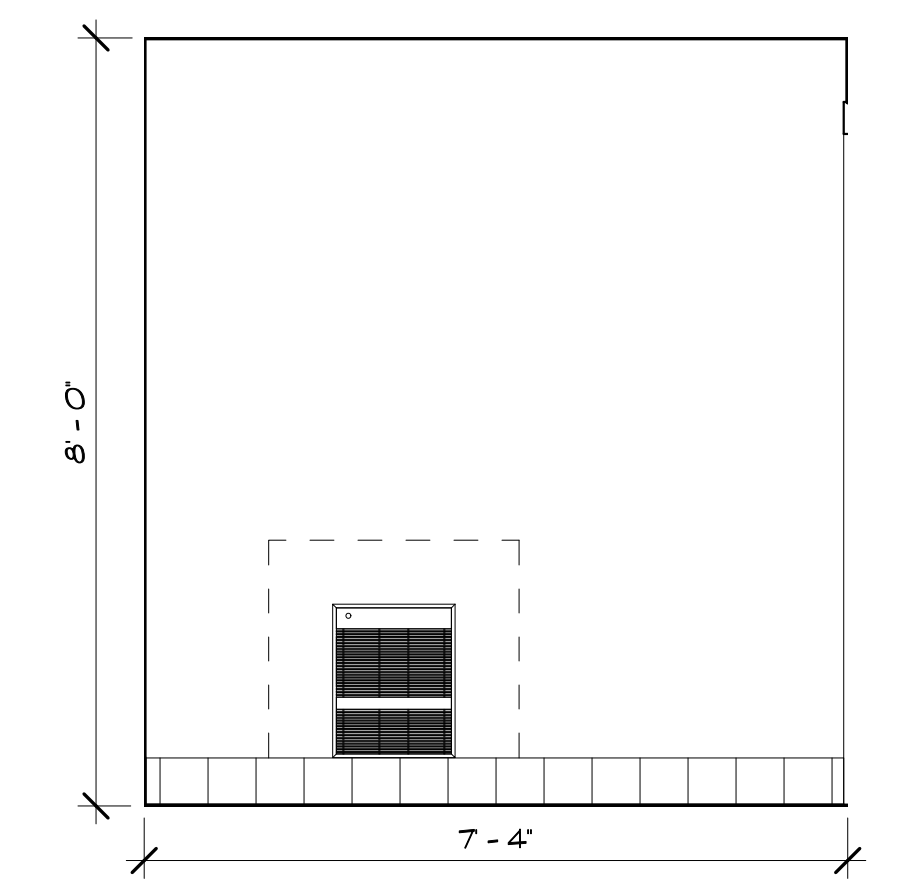

TOILET ROOM C120.1 EAST ELEVATION
SCALE: 1/2" = 1'-0" REFERENCE VIEW: 10 / A130 A703

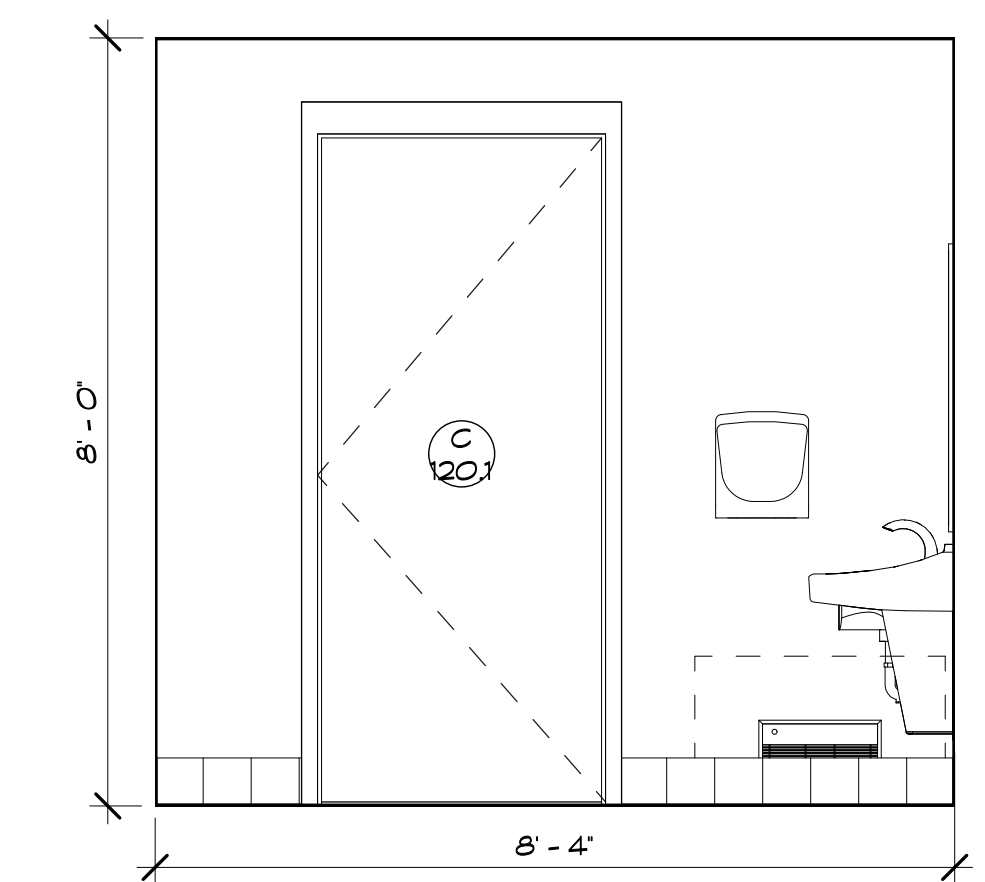

TOILET ROOM C120.1 SOUTH ELEVATION
SCALE: 1/2" = 1'-0" REFERENCE VIEW: 10 / A130 A703

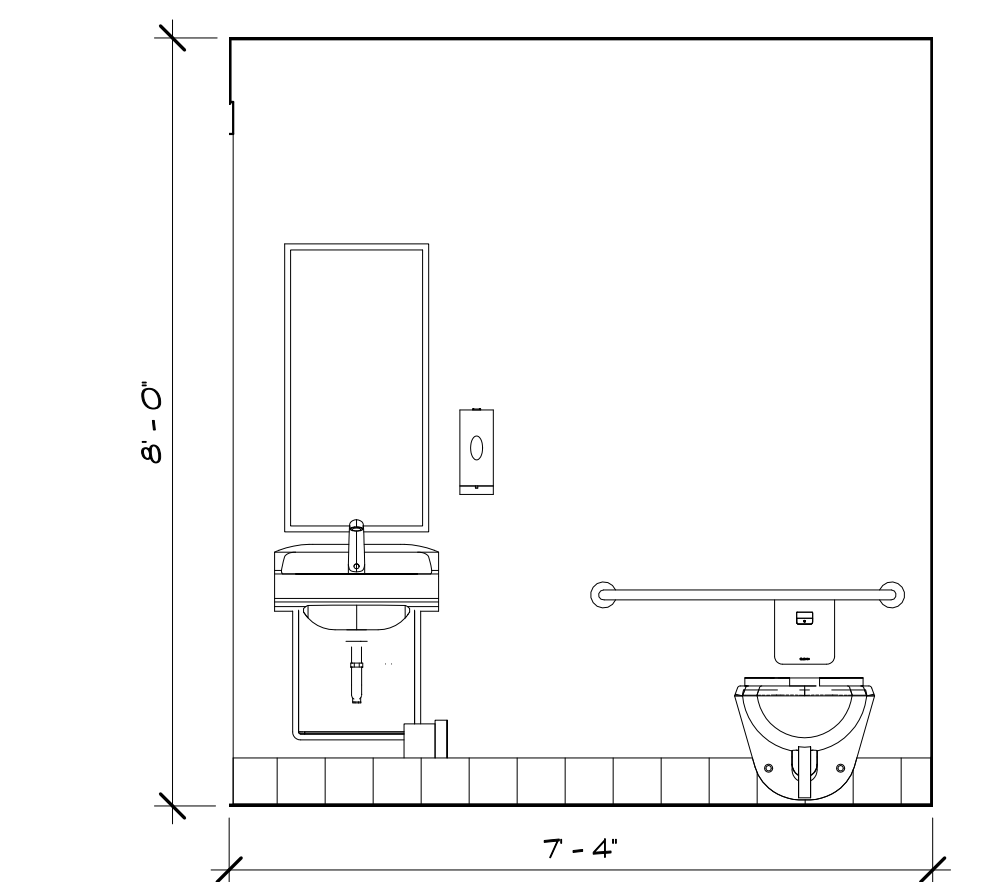

TOILET ROOM C120.1 WEST ELEVATION
SCALE: 1/2" = 1'-0" REFERENCE VIEW: 10 / A130 A703



Revision:	Description:	Date:	Revised By:

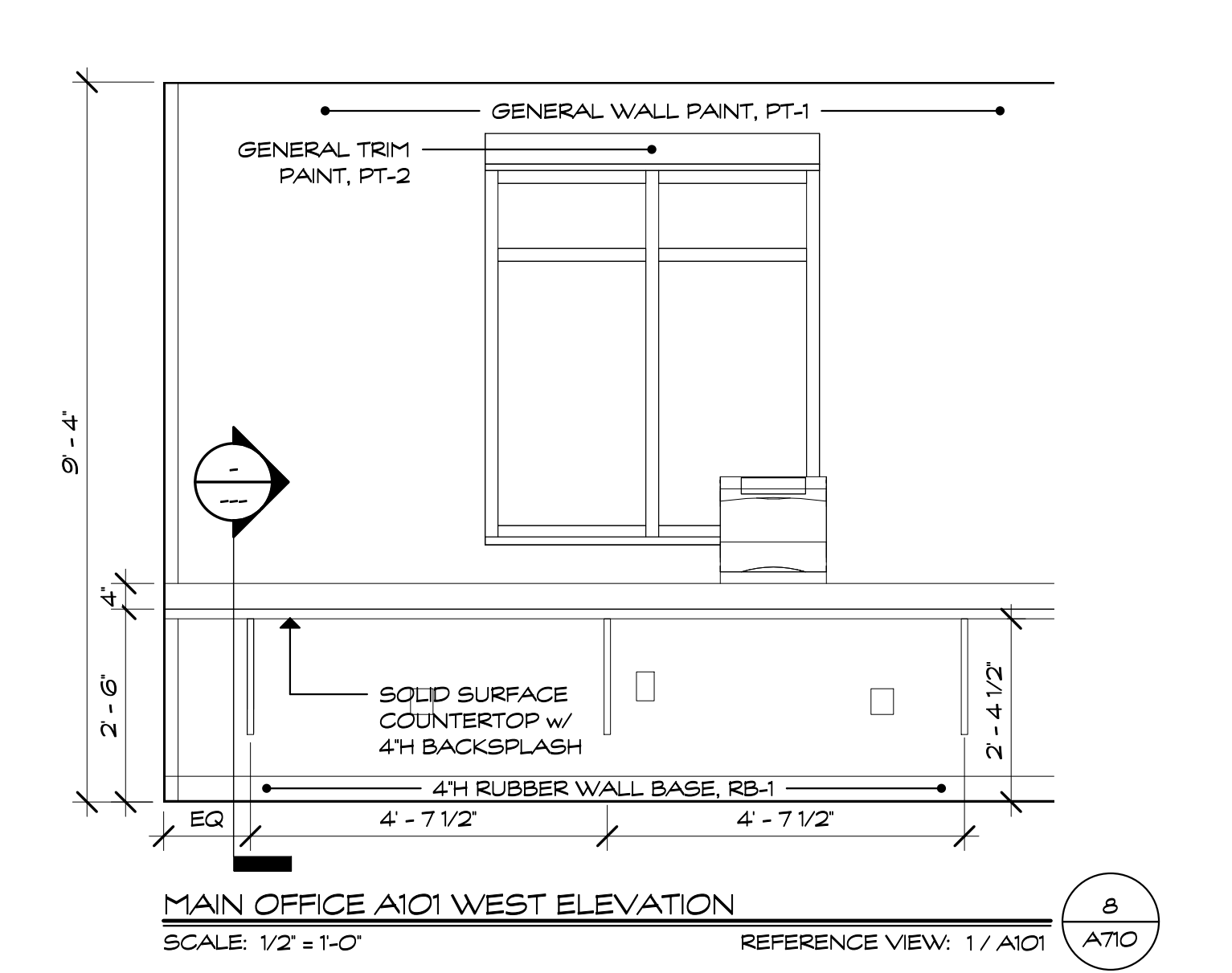
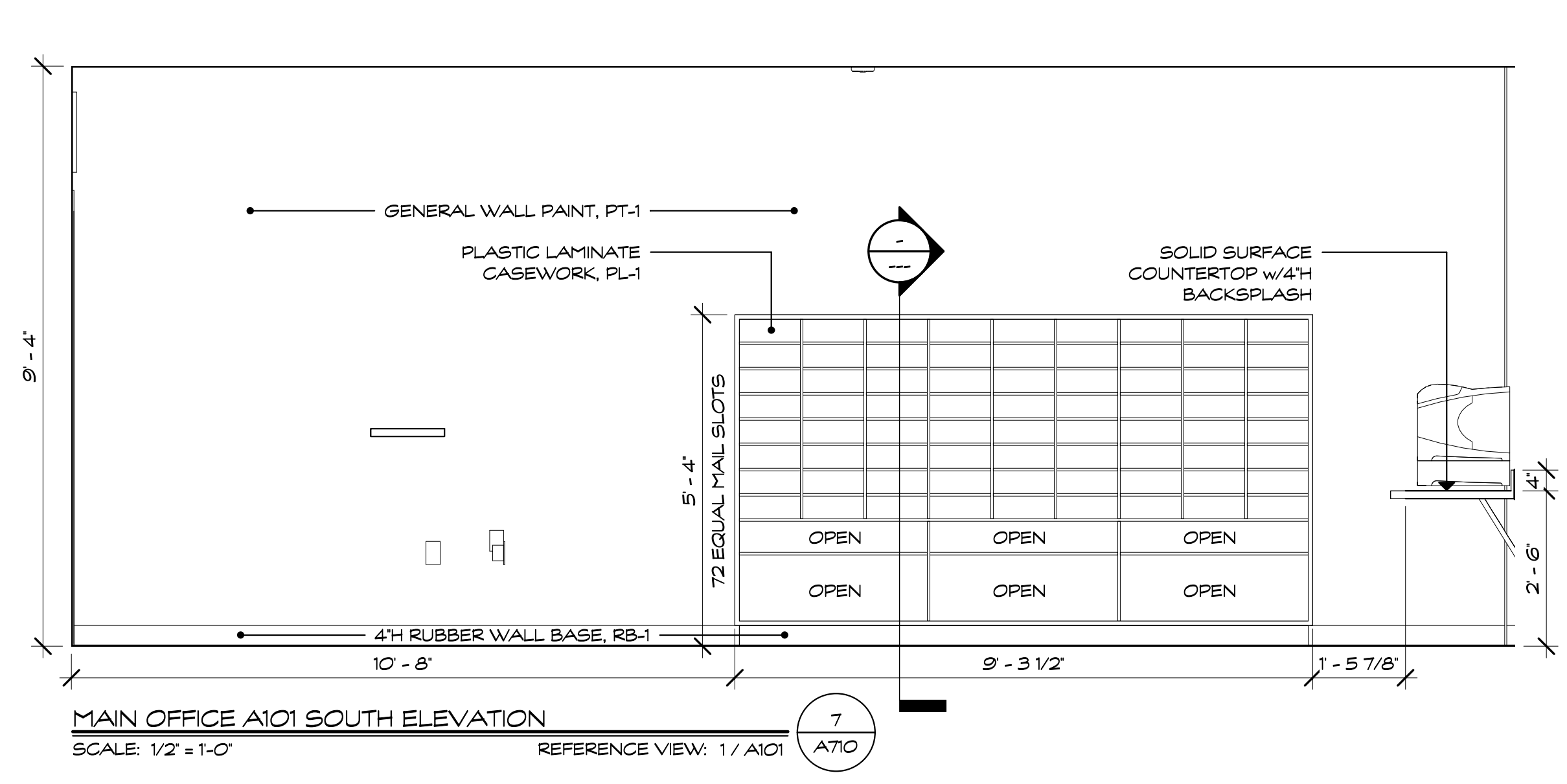
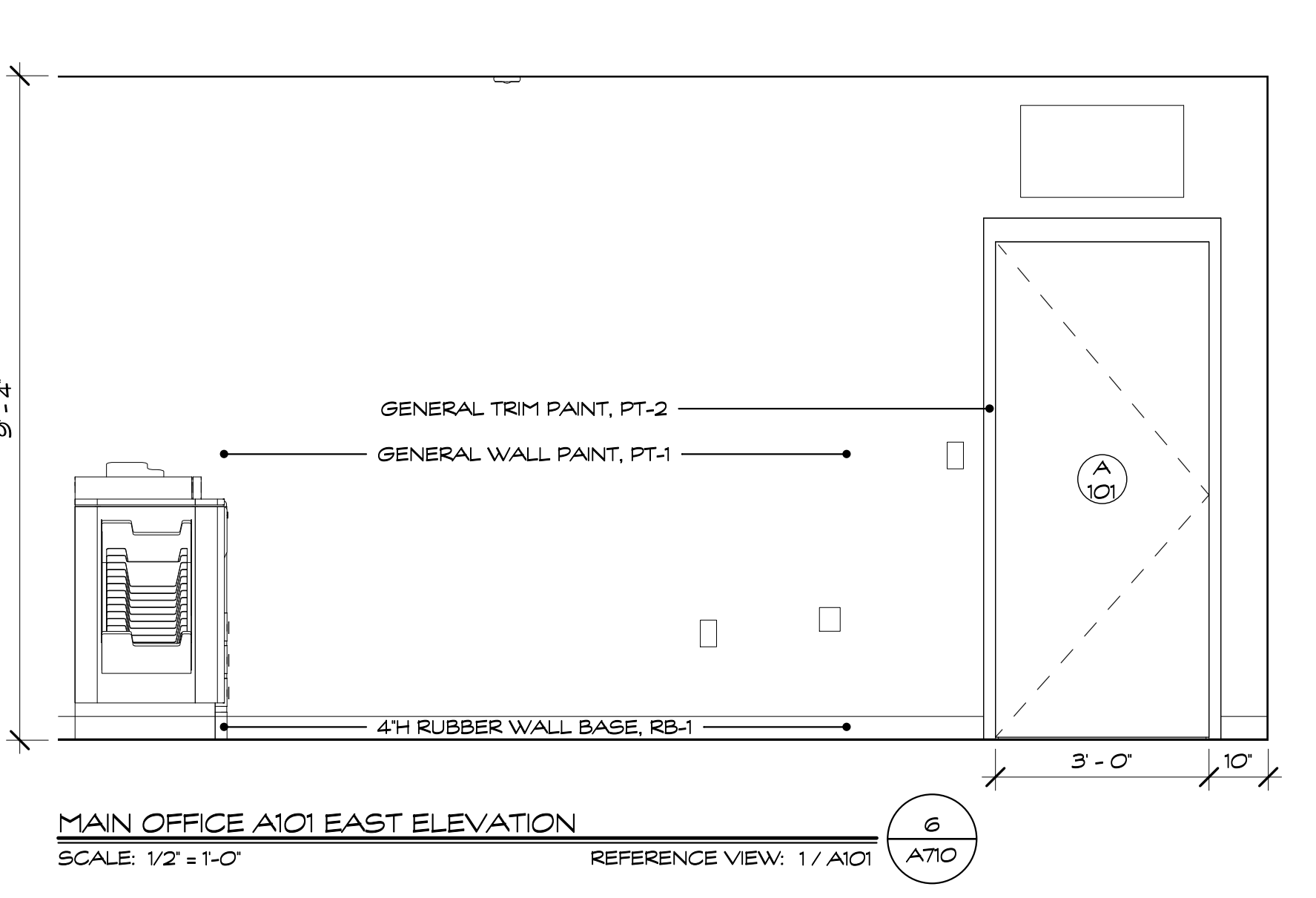
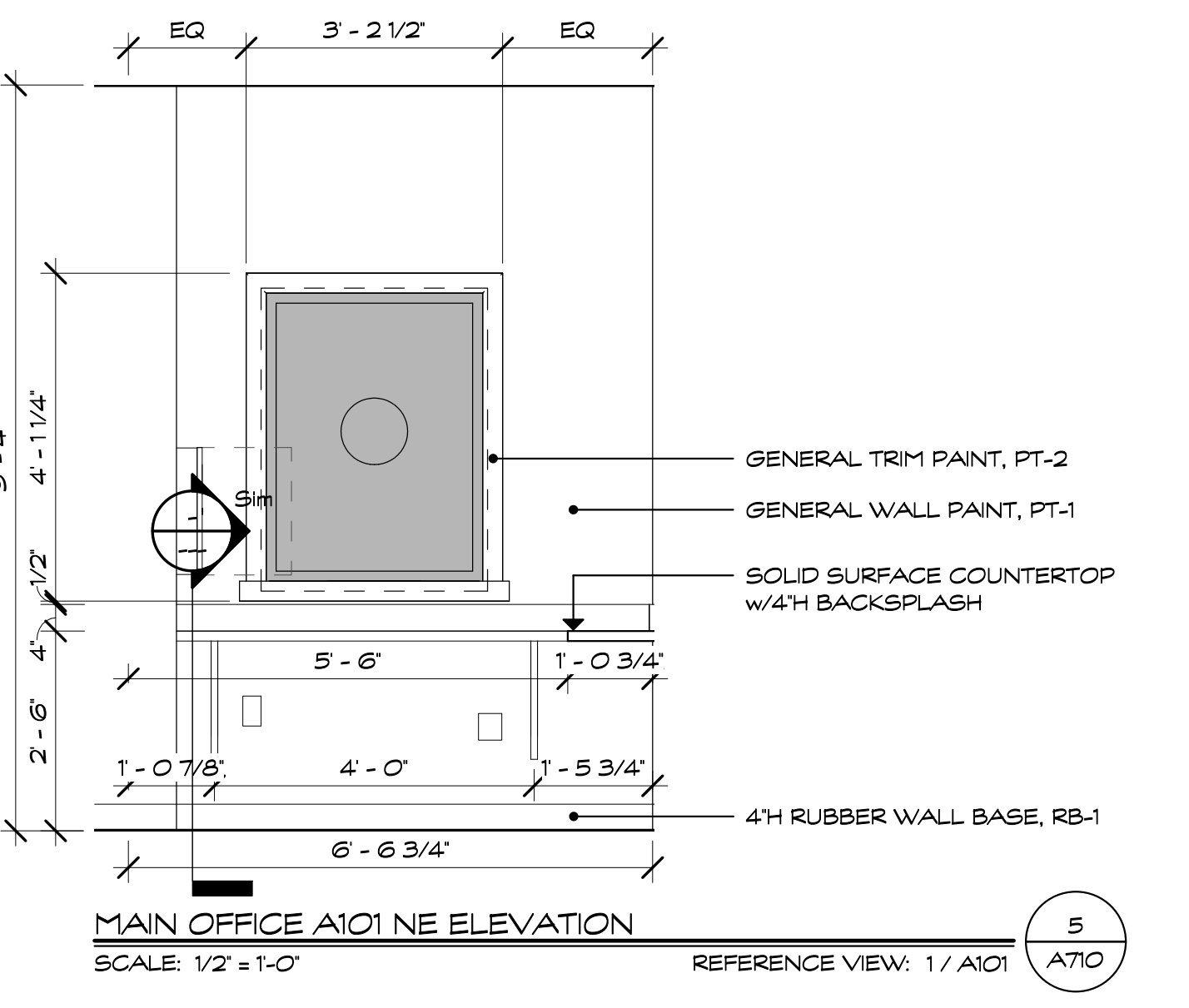
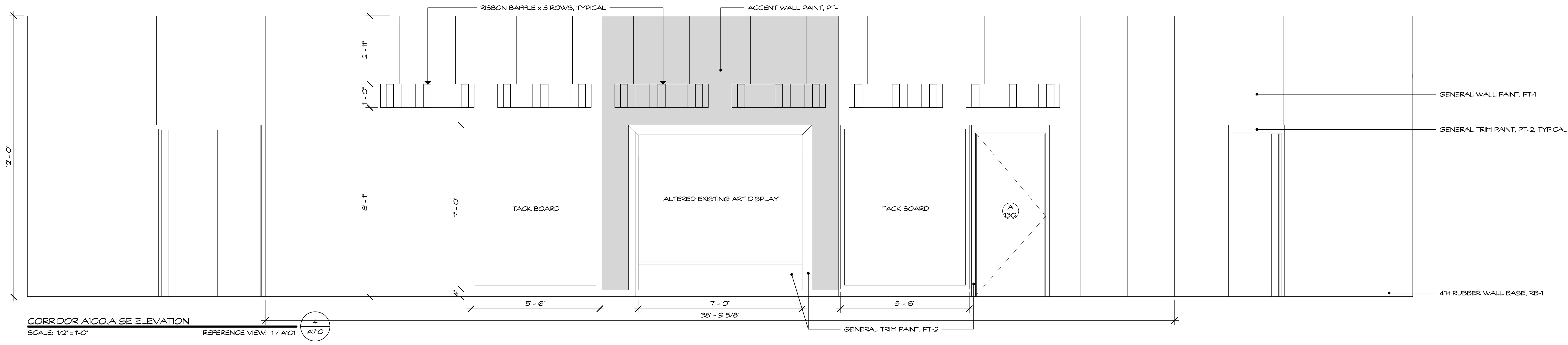
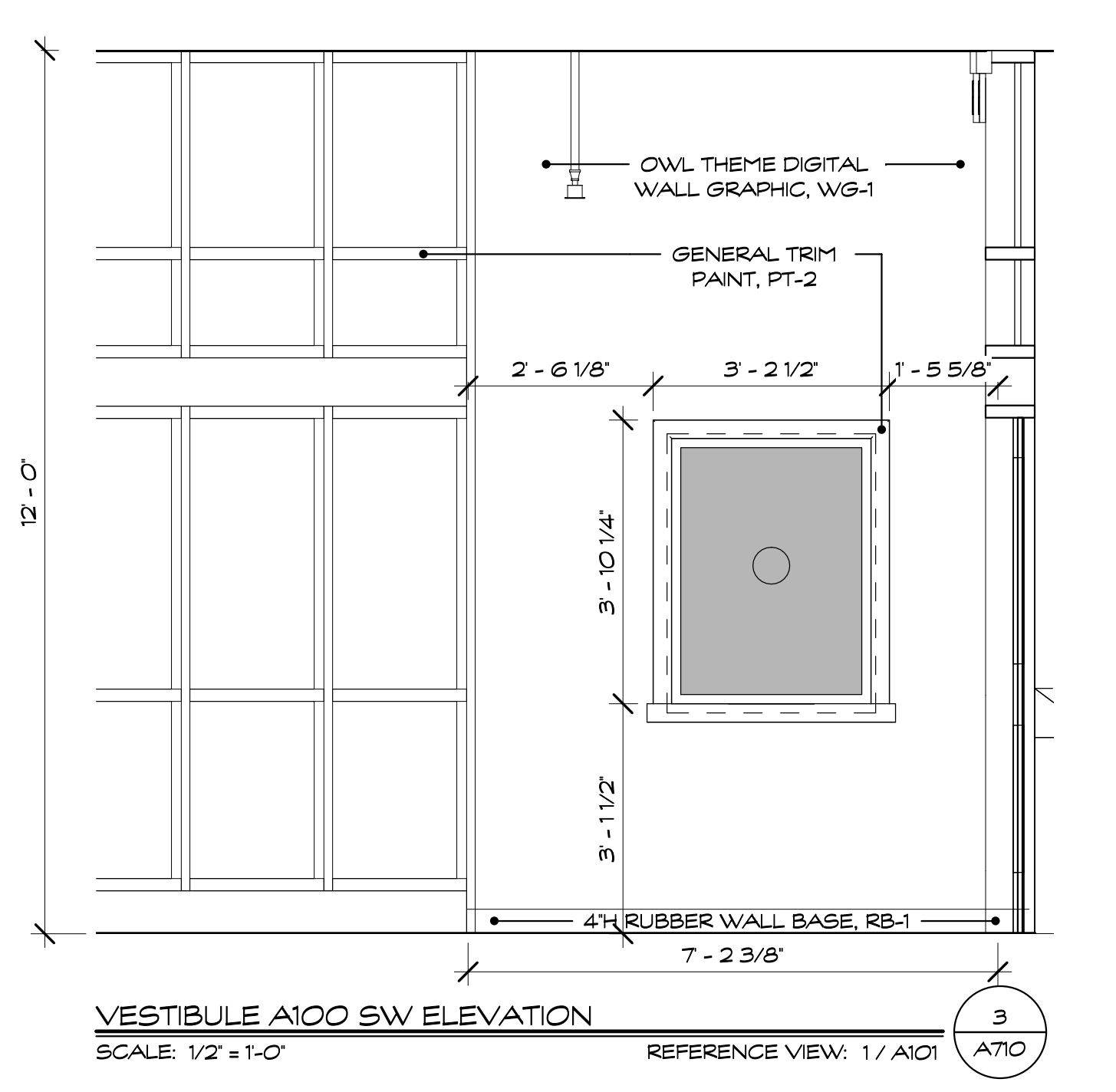
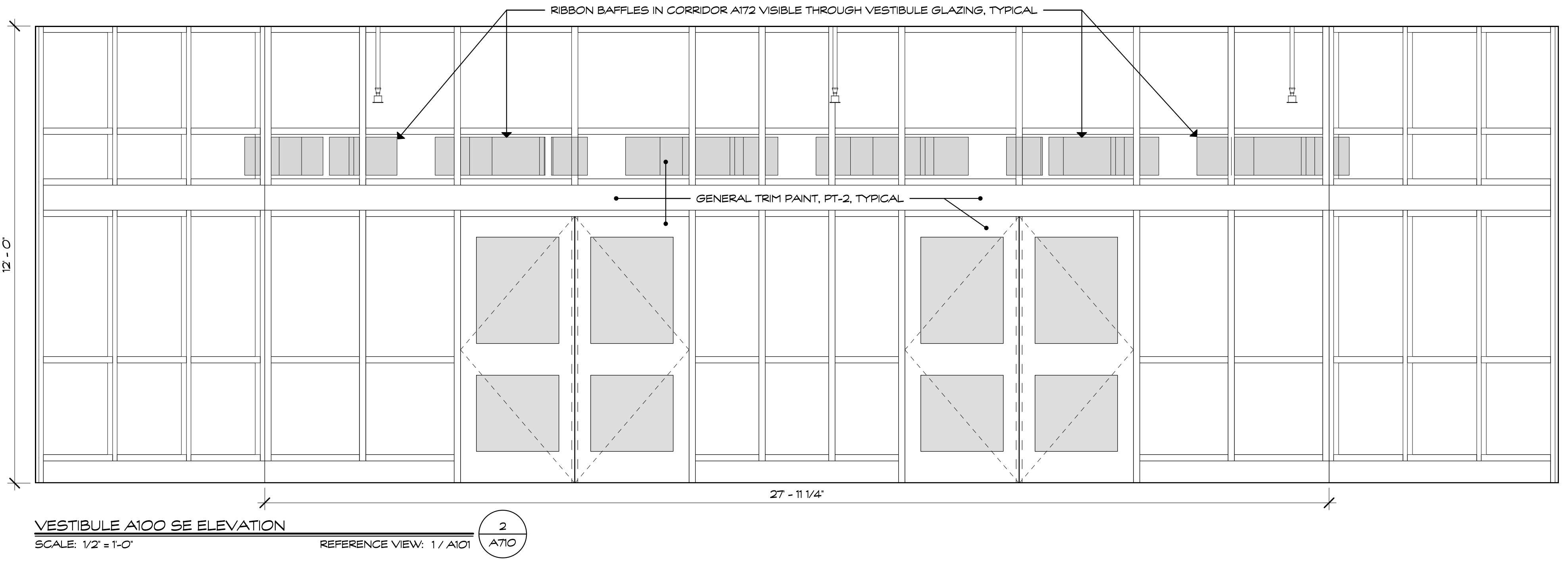
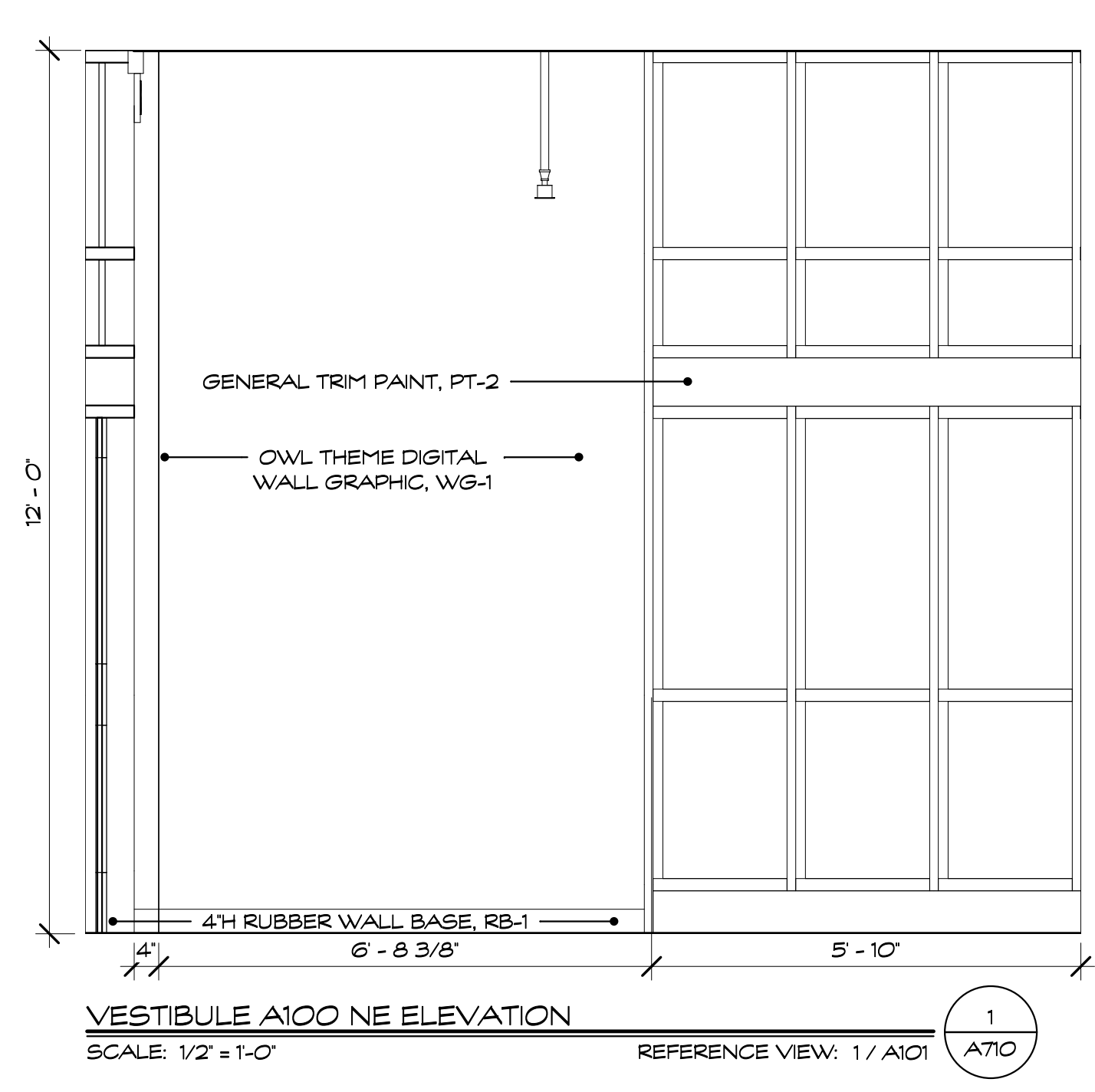

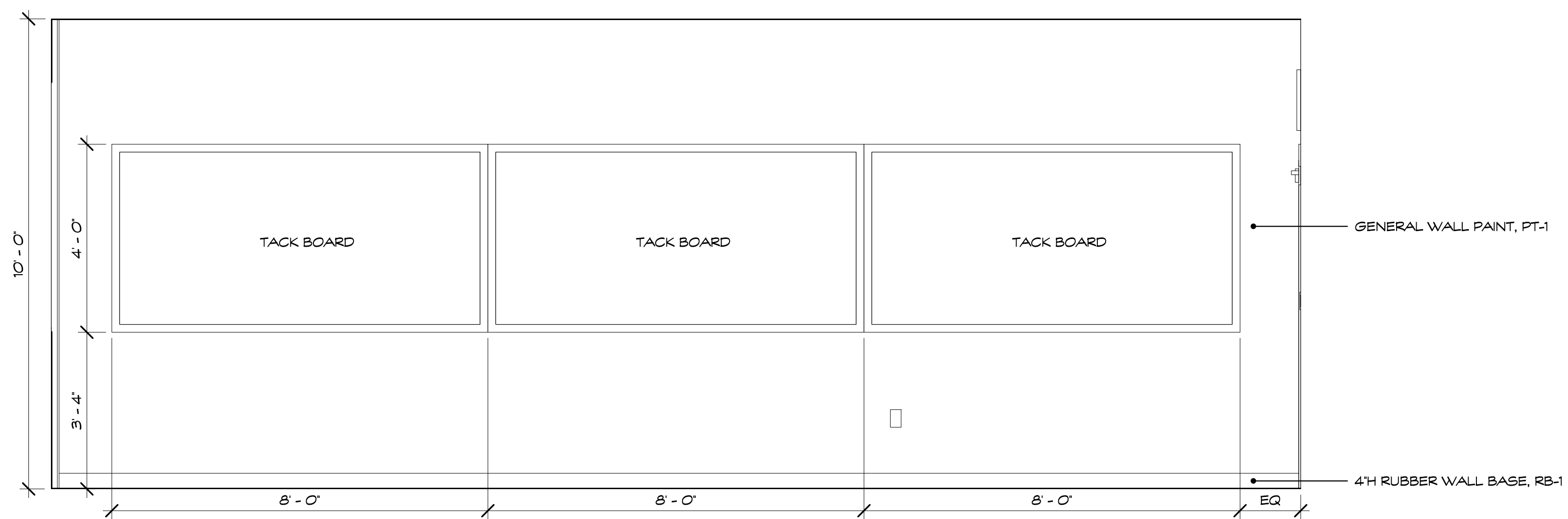

GRADE 2 CLASSROOM A167 NORTH ELEVATION
 SCALE: 1/2" = 1'-0" REFERENCE VIEW: 1 / A101

- GENERAL WALL PAINT, PT-1
- PLASTIC LAMINATE LOCKABLE FULL HEIGHT LOWER WARDROBE w/ADJUSTABLE HEIGHT SHELVING ABOVE, FINISHED END PANELS ON ALL EXPOSED SIDES, PL-1
- GENERAL TRIM PAINT, PT-2
- PLASTIC LAMINATE LOCKABLE UPPER WALL CABINETS WITH ADJUSTABLE HEIGHT SHELVING
- PLASTIC LAMINATE FILLER PANEL, TYP, PL-1
- PLASTIC LAMINATE MAIL CENTER
- SOLID SURFACE COUNTERTOP w/ 4H BACKSPLASH, SS-1, PROVIDE CONCEALED SUPPORT AS REQD
- 5H P-LAM APRON, PL-1, PROVIDE A 4-SIDED WELDED ANGLE FRAME, SECURE TO BACK WALL AND ADJACENT CABINETS, TYP
- PLASTIC LAMINATE LOCKABLE BASE CABINET w/ FINISHED END PANEL ON ALL EXPOSED SIDES, PL-1

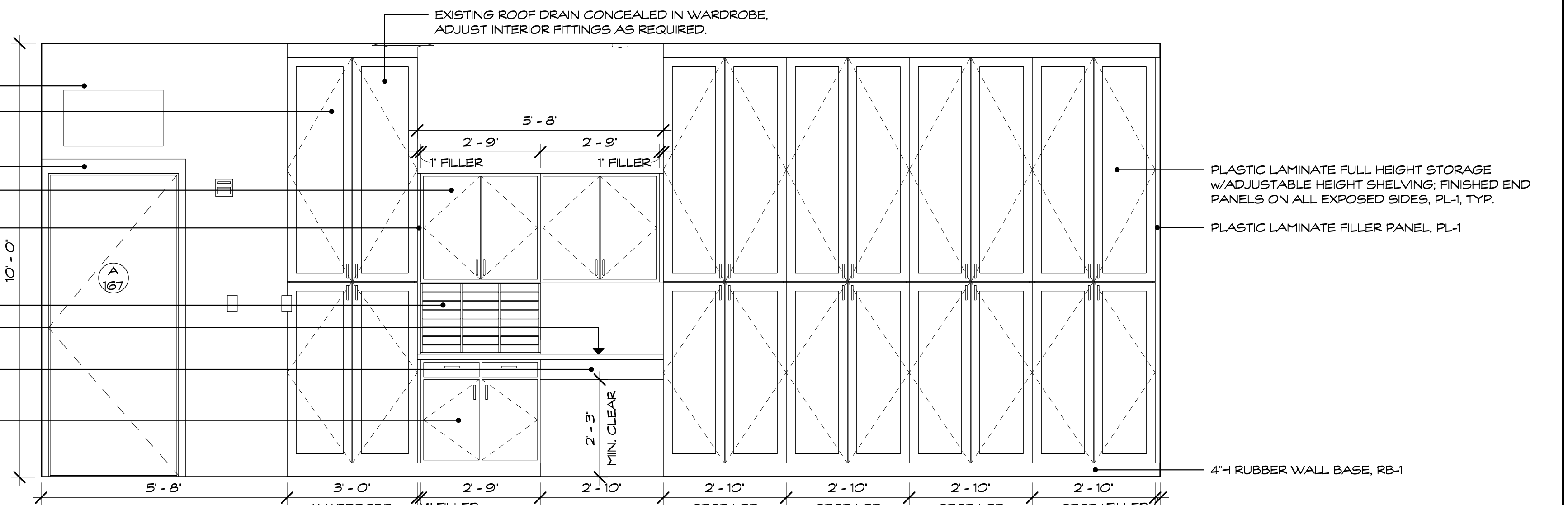

GRADE 2 CLASSROOM A167 EAST ELEVATION
 SCALE: 1/2" = 1'-0" REFERENCE VIEW: 1 / A101

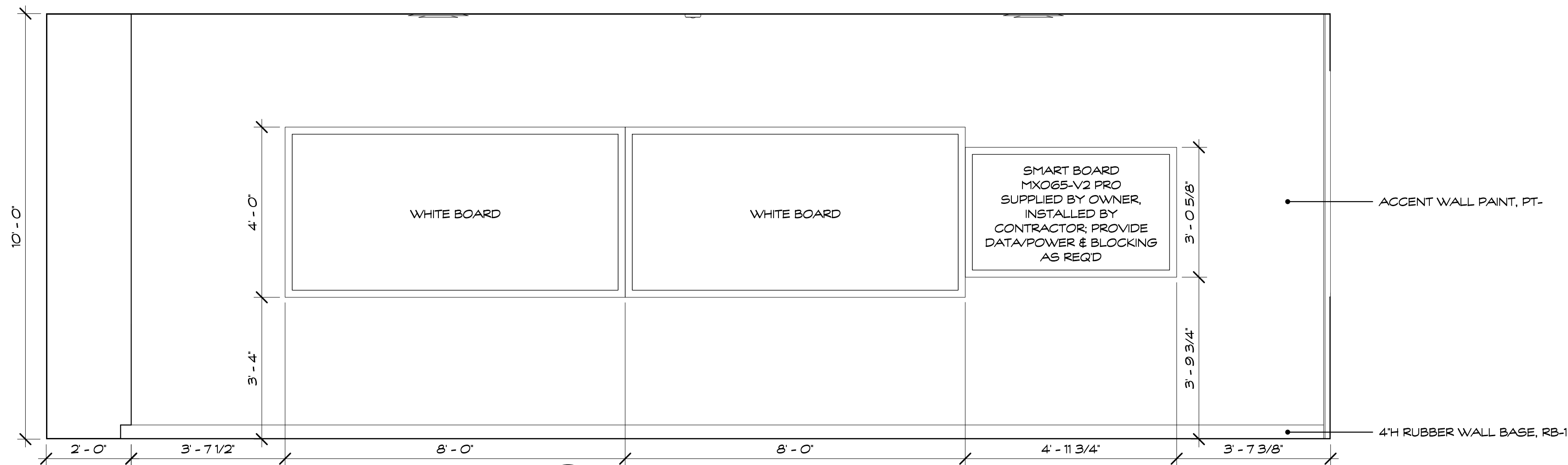

GRADE 2 CLASSROOM A167 SOUTH ELEVATION
 SCALE: 1/2" = 1'-0" REFERENCE VIEW: 1 / A101

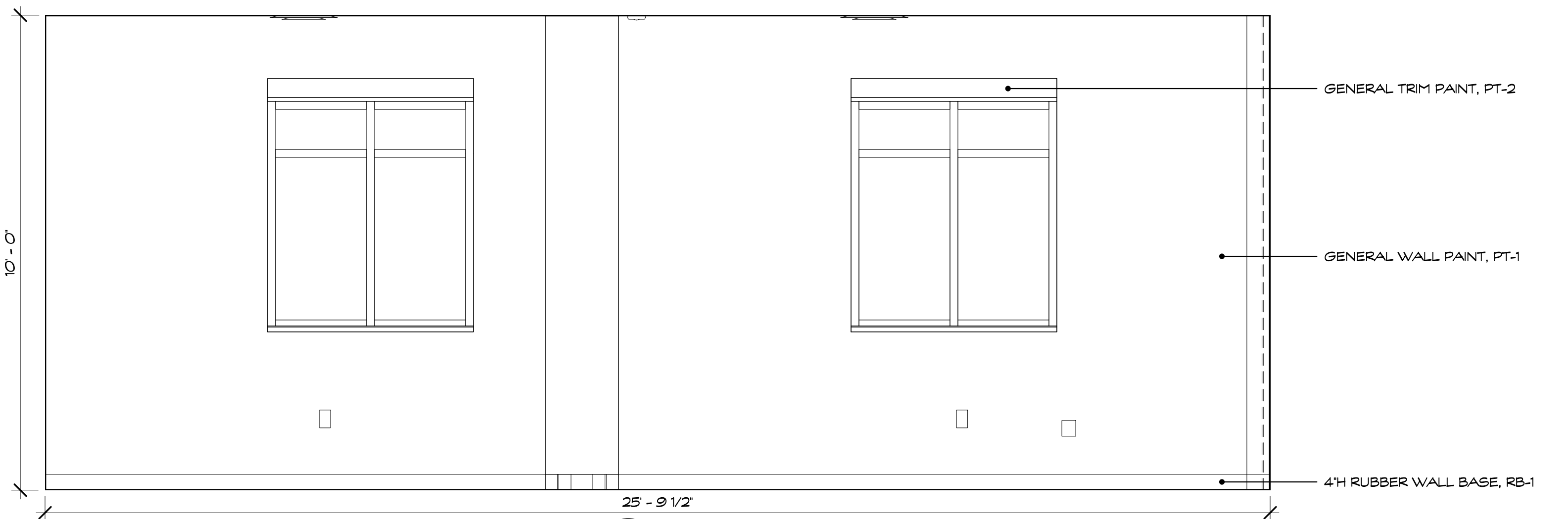

GRADE 2 CLASSROOM A167 WEST ELEVATION
 SCALE: 1/2" = 1'-0" REFERENCE VIEW: 1 / A101

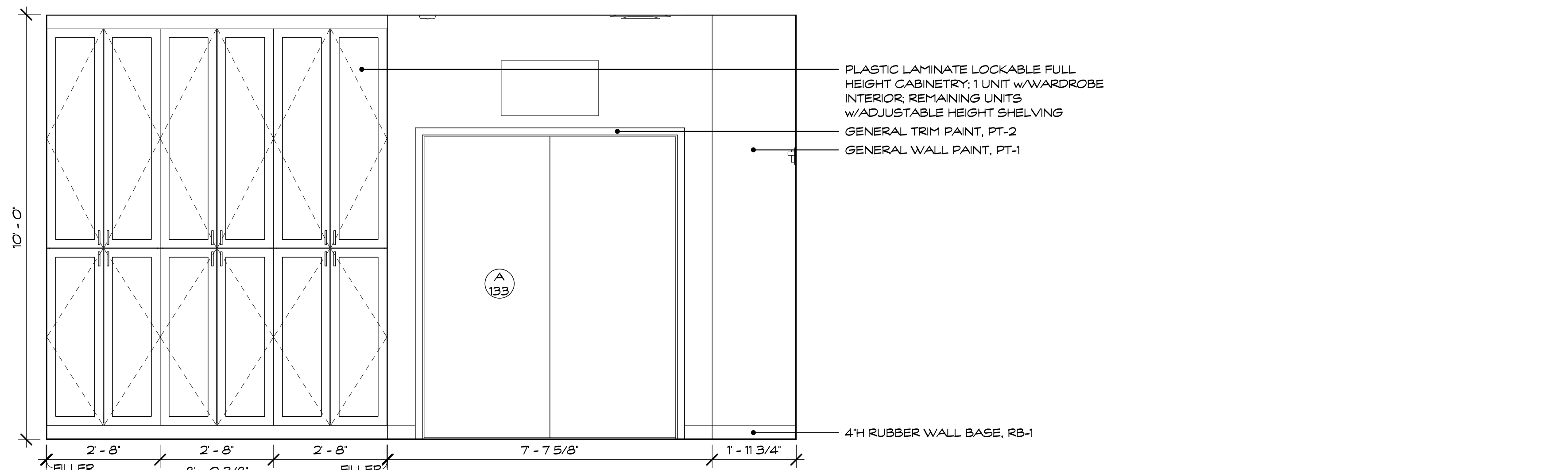

INTERVENTION & ELL ROOM A133 WEST ELEVATION
 SCALE: 1/2" = 1'-0" REFERENCE VIEW: 1 / A101

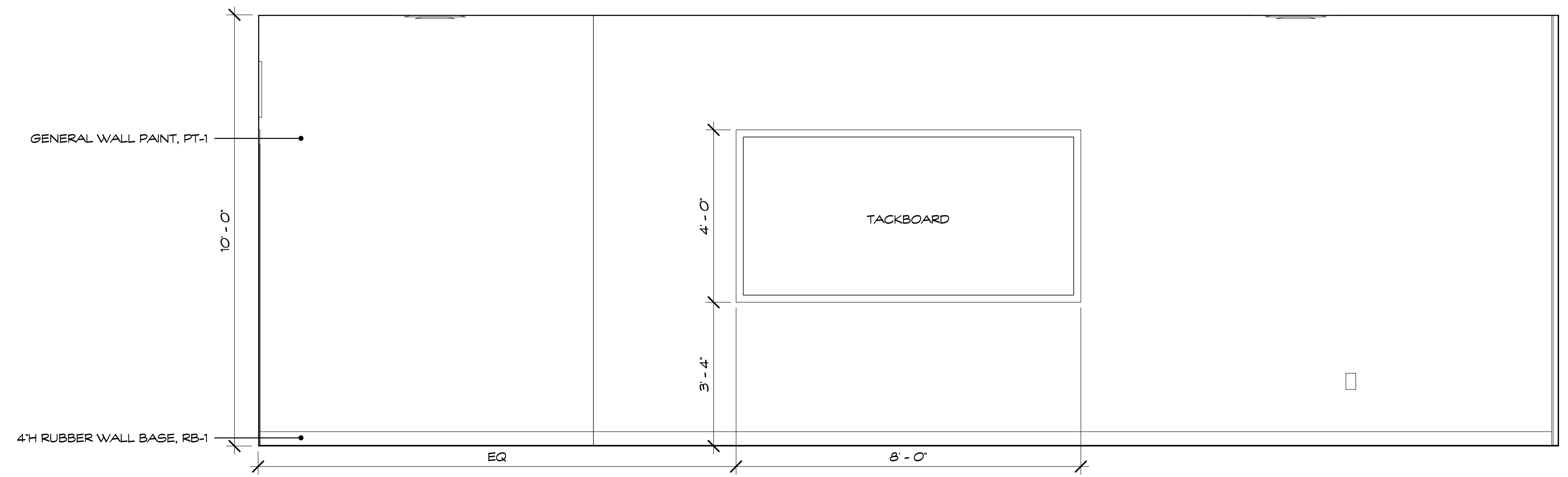

EARLY LEARNING LAB ROOM A132 NORTH ELEVATION
 SCALE: 1/2" = 1'-0" REFERENCE VIEW: 1 / A101

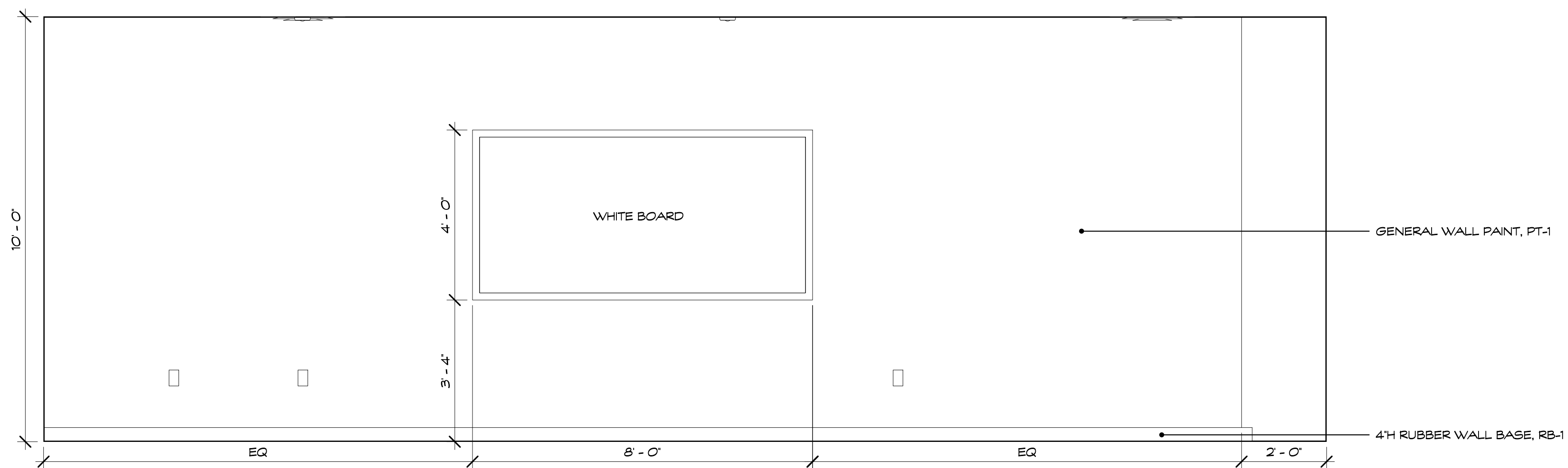

EARLY LEARNING LAB ROOM A132 SOUTH ELEVATION
 SCALE: 1/2" = 1'-0" REFERENCE VIEW: 1 / A101

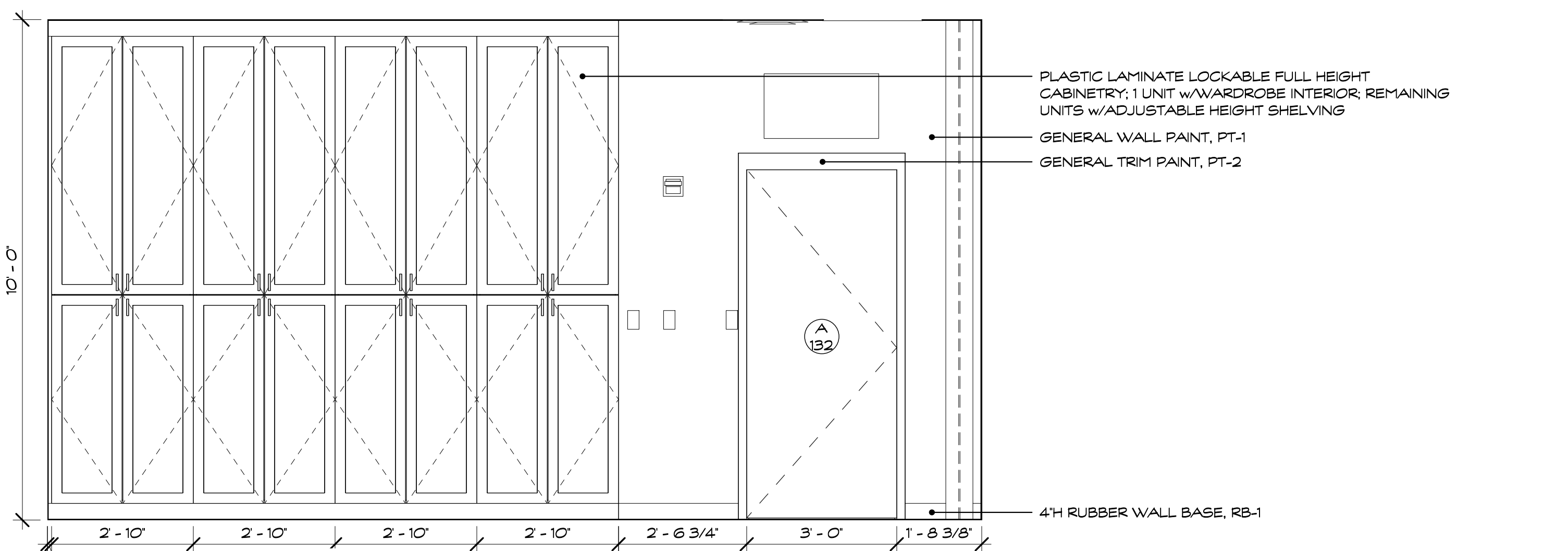

EARLY LEARNING LAB ROOM A132 WEST ELEVATION
 SCALE: 1/2" = 1'-0" REFERENCE VIEW: 1 / A101



Revision:	Description:	Date:	Revised By:

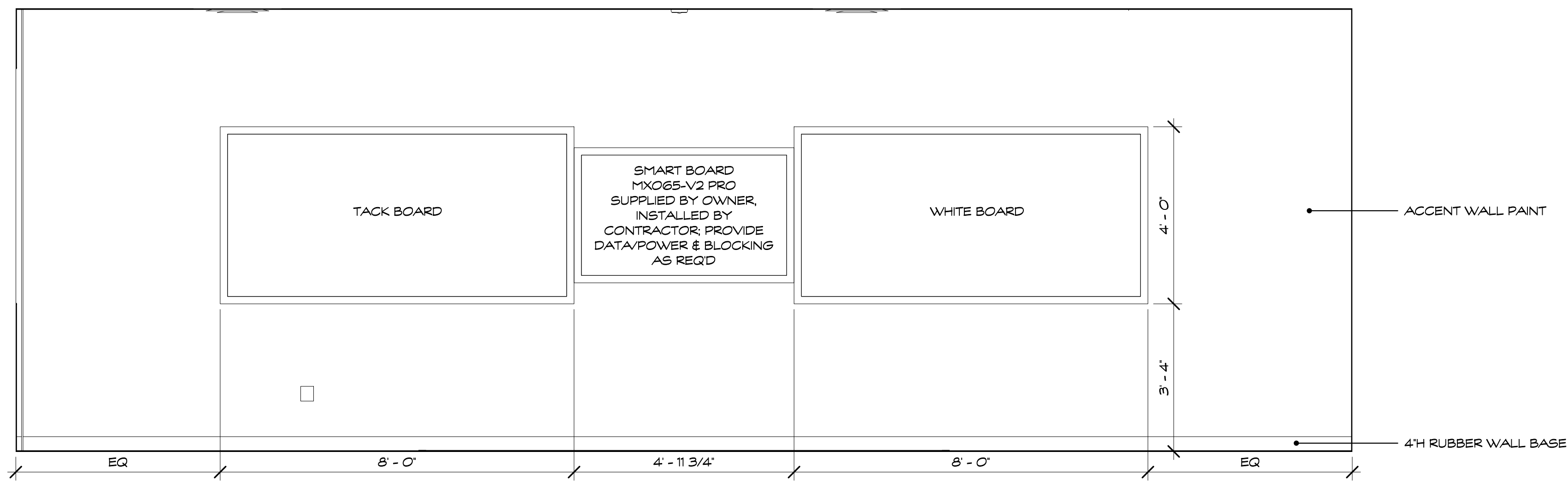

PRE-K 3 ROOM A107 EAST ELEVATION
SCALE: 1/2" = 1'-0"
REFERENCE VIEW: 1 / A101
A712

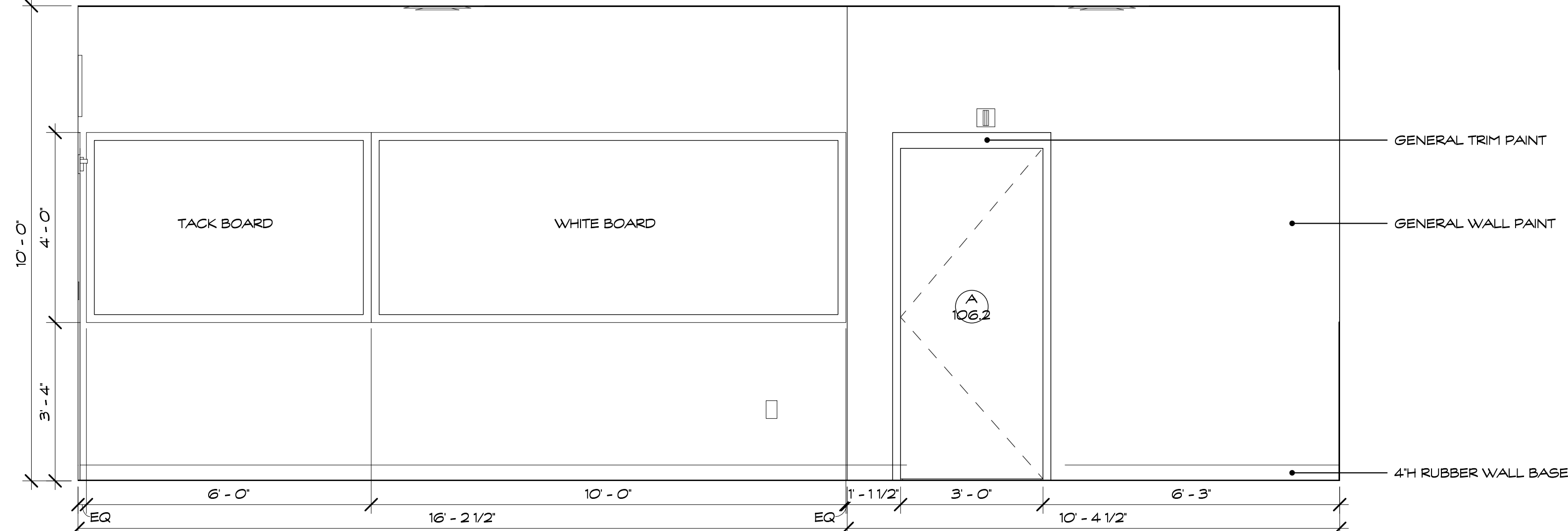

PRE-K 3 ROOM A107 WEST ELEVATION
SCALE: 1/2" = 1'-0"
REFERENCE VIEW: 1 / A101
A712

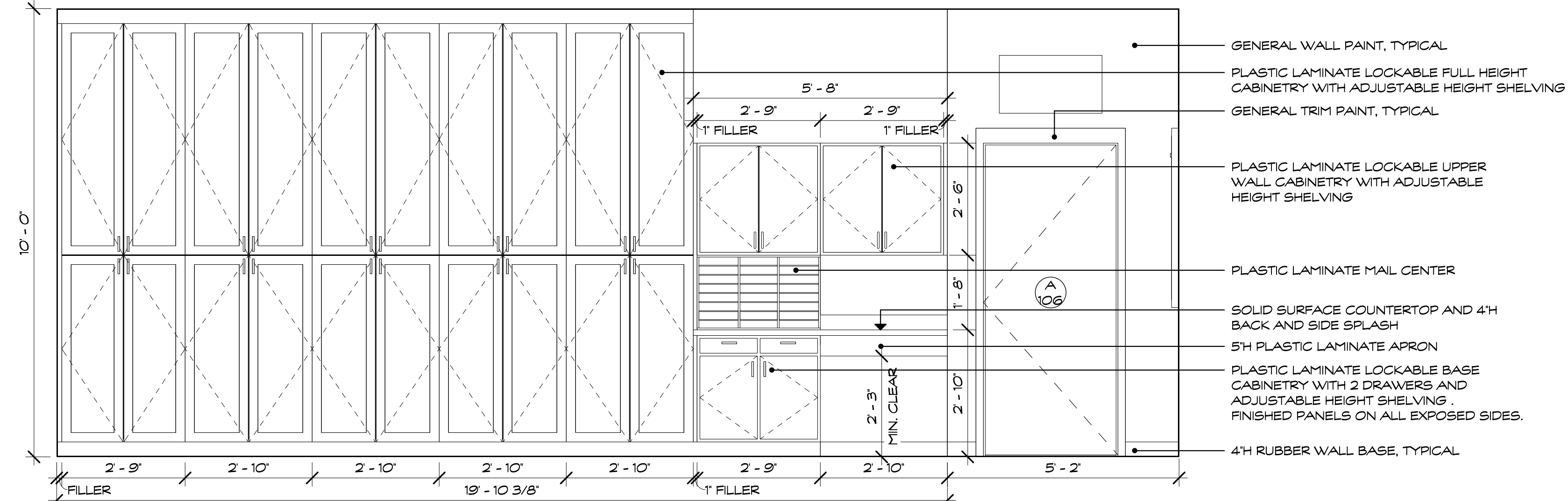

PRE-K 3 ROOM A106 SOUTH ELEVATION
SCALE: 1/2" = 1'-0"
REFERENCE VIEW: 1 / A101
A712

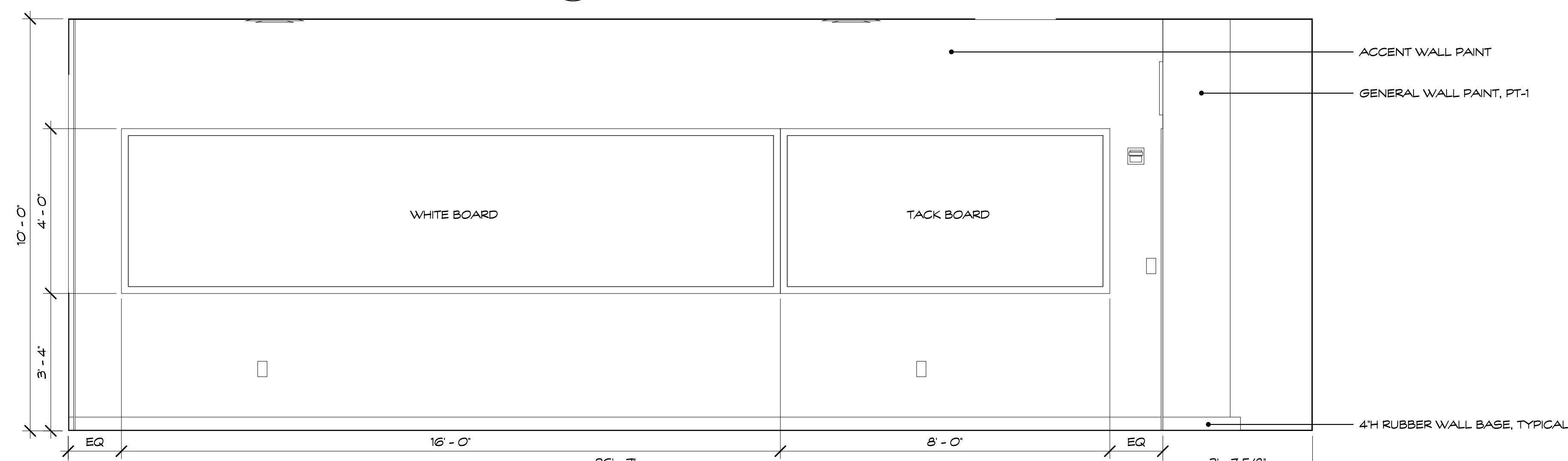

INTERVENTION CLASSROOM A105 EAST ELEVATION
SCALE: 1/2" = 1'-0"
REFERENCE VIEW: 1 / A101
A712

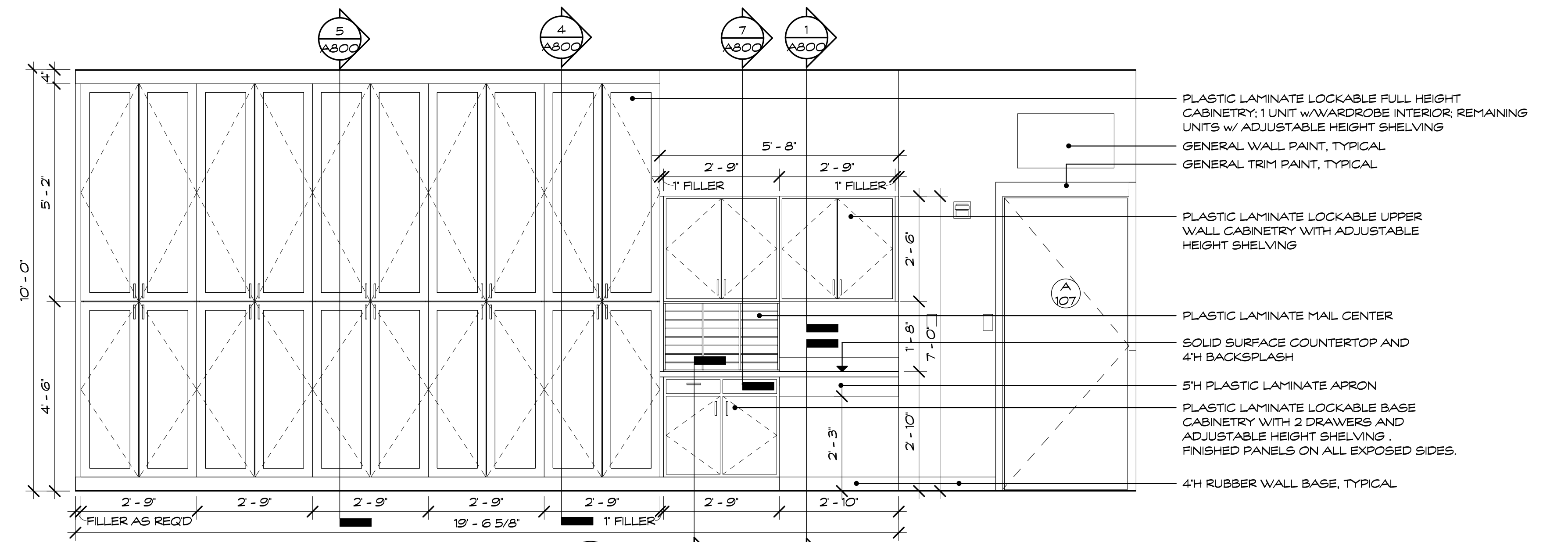

PRE-K 3 ROOM A107 SOUTH ELEVATION
SCALE: 1/2" = 1'-0"
REFERENCE VIEW: 1 / A101
A712

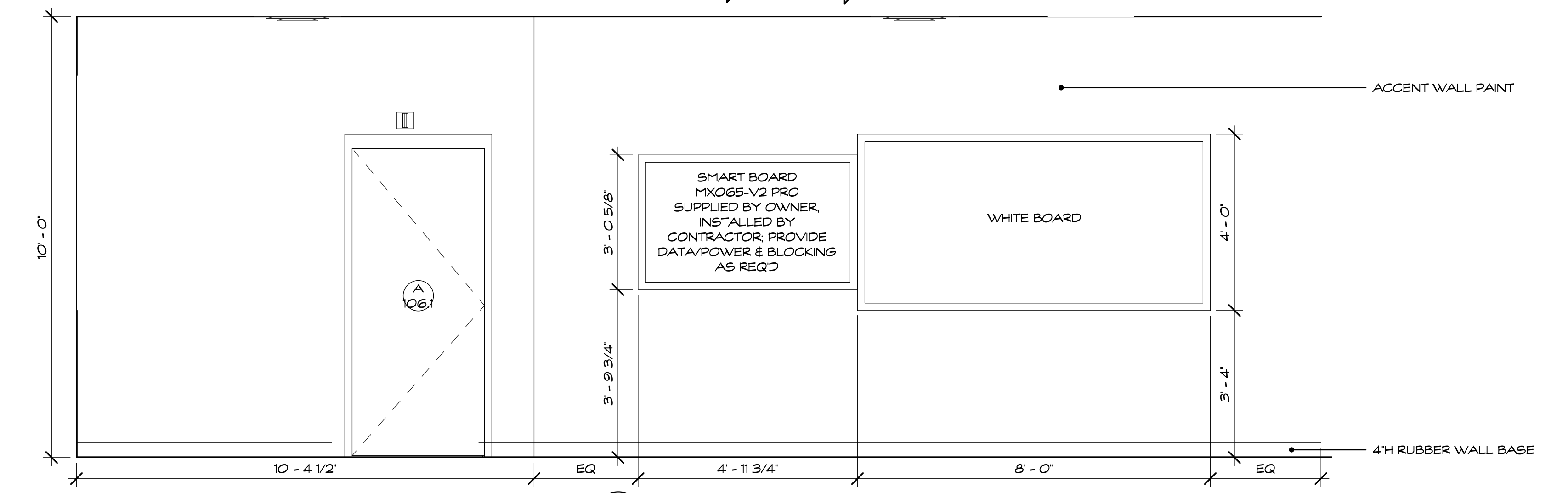

PRE-K 3 ROOM A106 EAST ELEVATION
SCALE: 1/2" = 1'-0"
REFERENCE VIEW: 1 / A101
A712

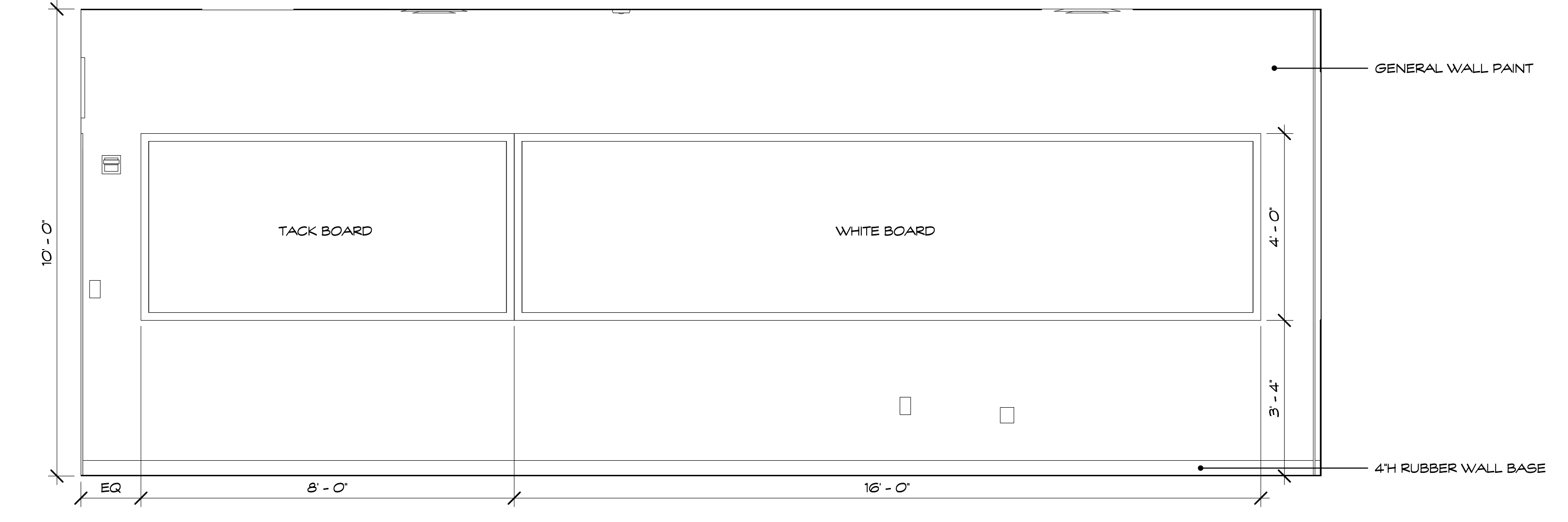

PRE-K 3 ROOM A106 WEST ELEVATION
SCALE: 1/2" = 1'-0"
REFERENCE VIEW: 1 / A101
A712

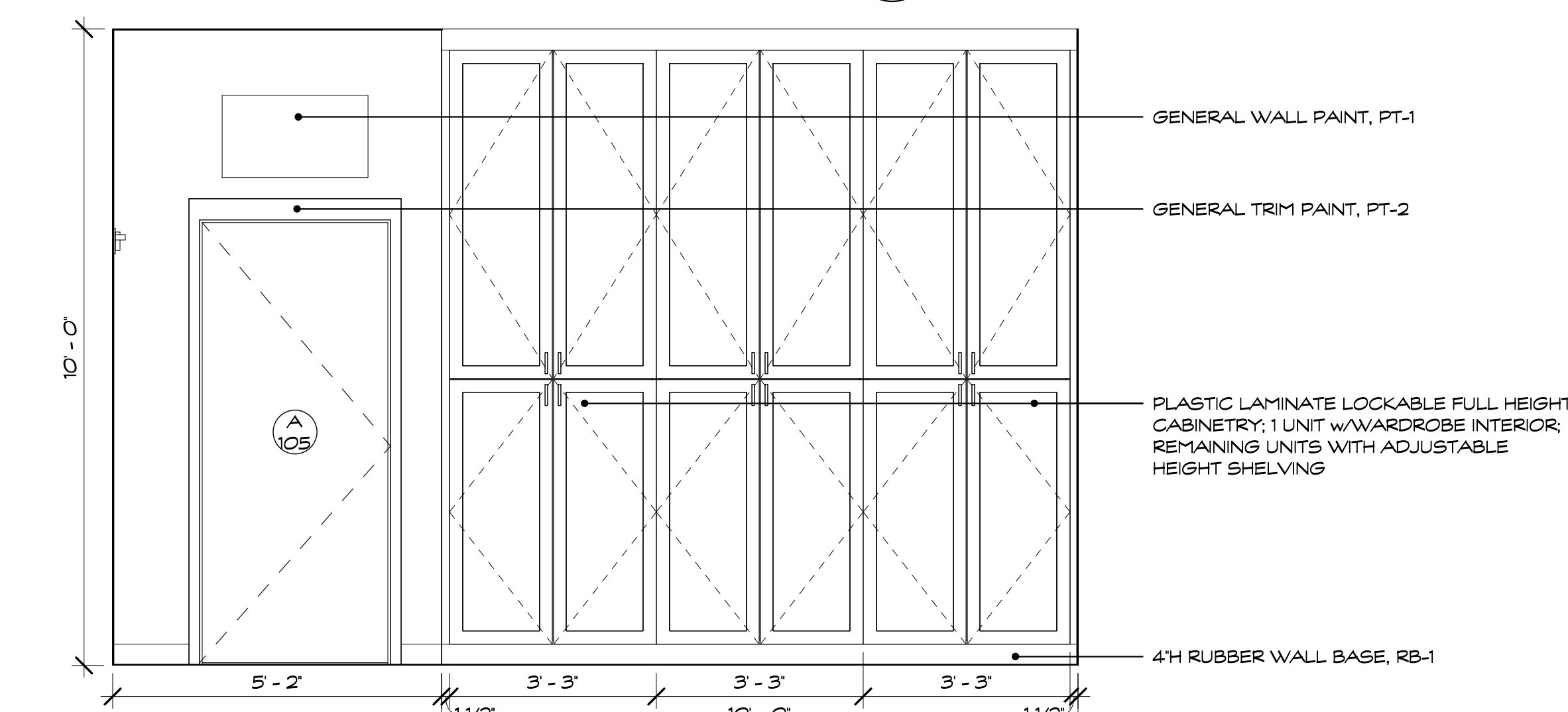

INTERVENTION CLASSROOM A105 SOUTH ELEVATION
SCALE: 1/2" = 1'-0"
REFERENCE VIEW: 1 / A101
A712



Revision:	Description:	Date:	Revised By:

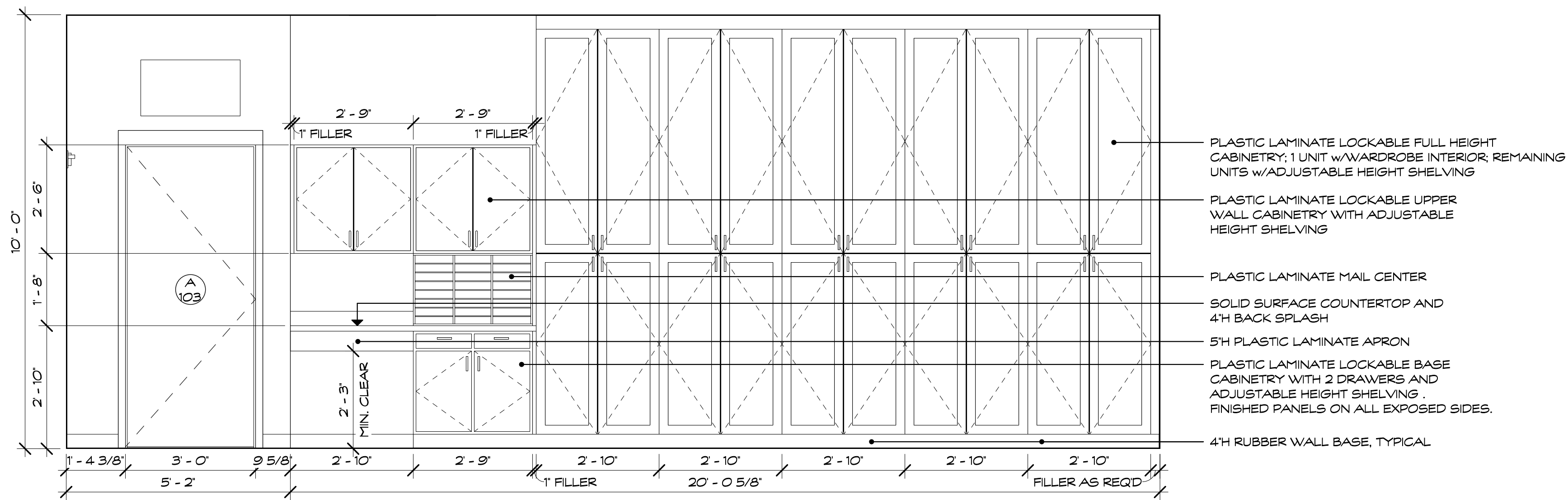

MUSIC ROOM A103 SOUTH ELEVATION
SCALE: 1/2" = 1'-0"
REFERENCE VIEW: 1 / A101
A713

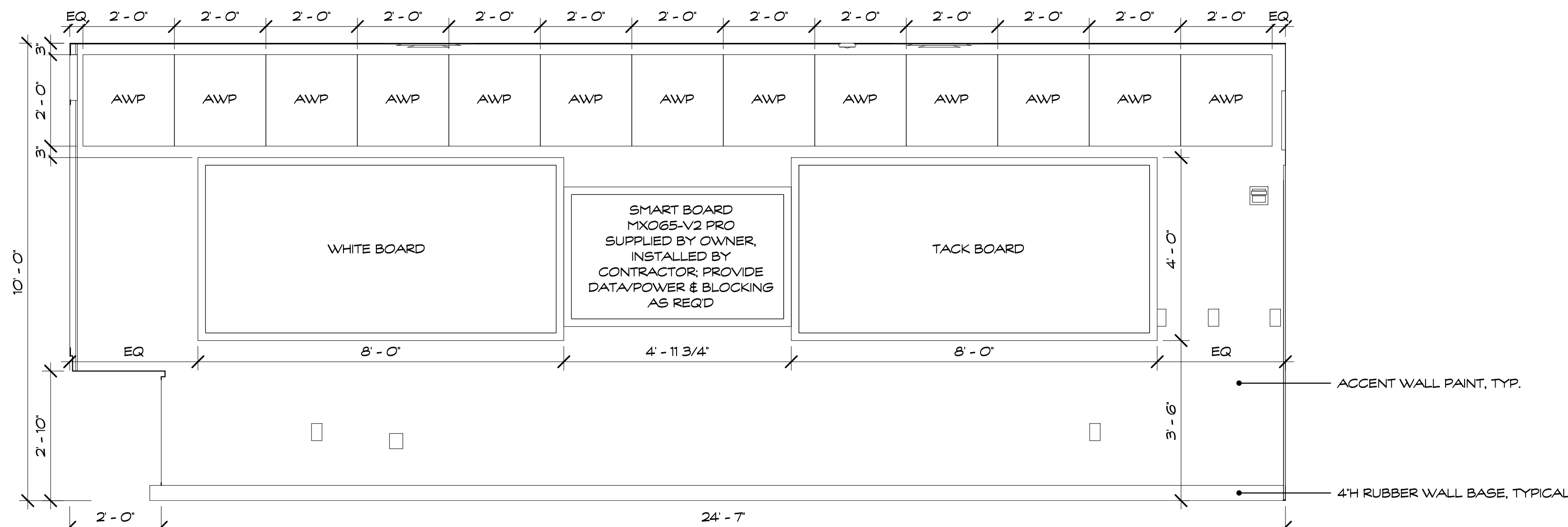

MUSIC ROOM A103 EAST ELEVATION
SCALE: 1/2" = 1'-0"
REFERENCE VIEW: 1 / A101
A713

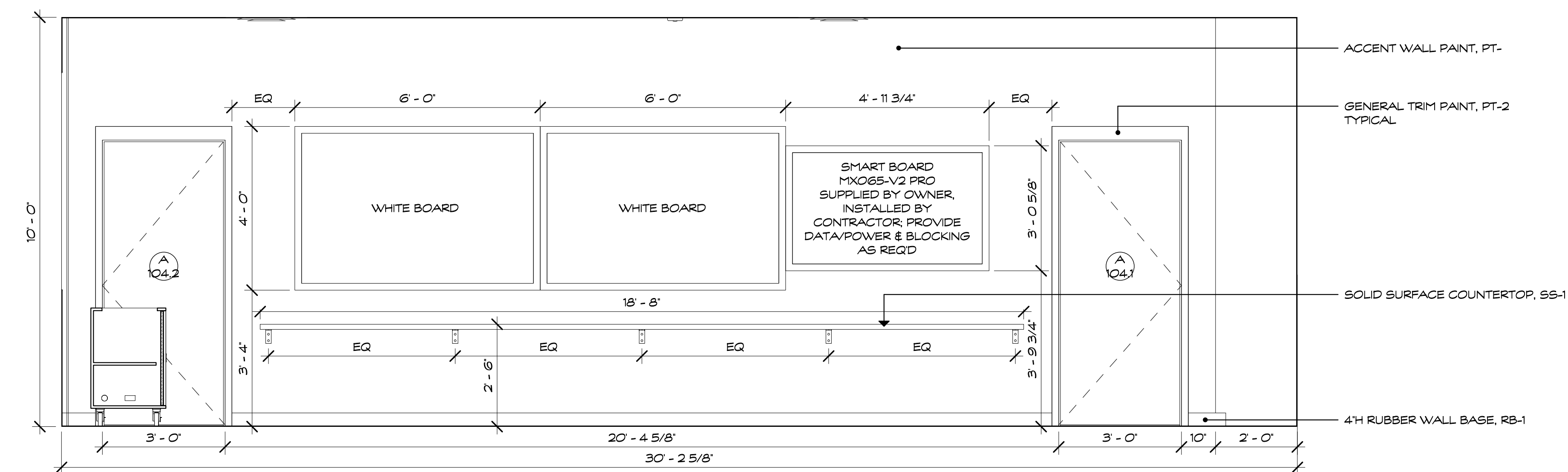

ART ROOM A104 EAST ELEVATION
SCALE: 1/2" = 1'-0"
REFERENCE VIEW: 1 / A101
A713

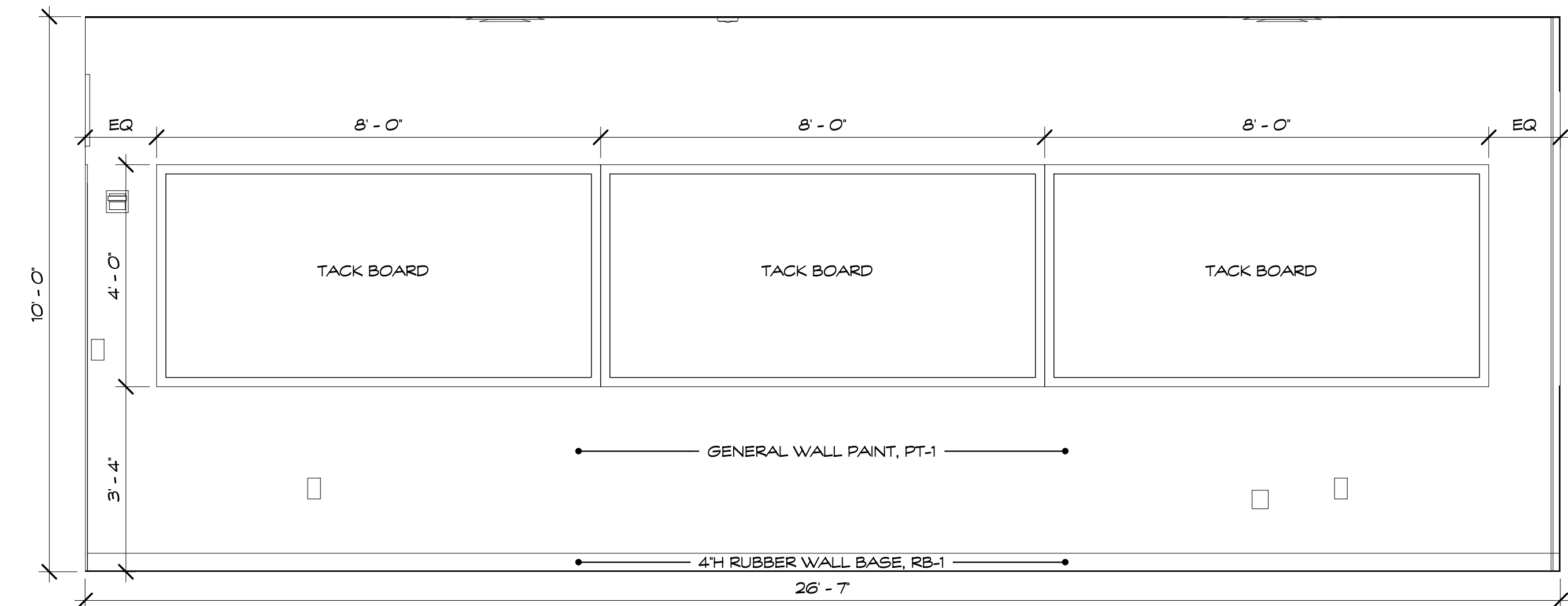

ART ROOM A104 WEST ELEVATION
SCALE: 1/2" = 1'-0"
REFERENCE VIEW: 1 / A101
A713

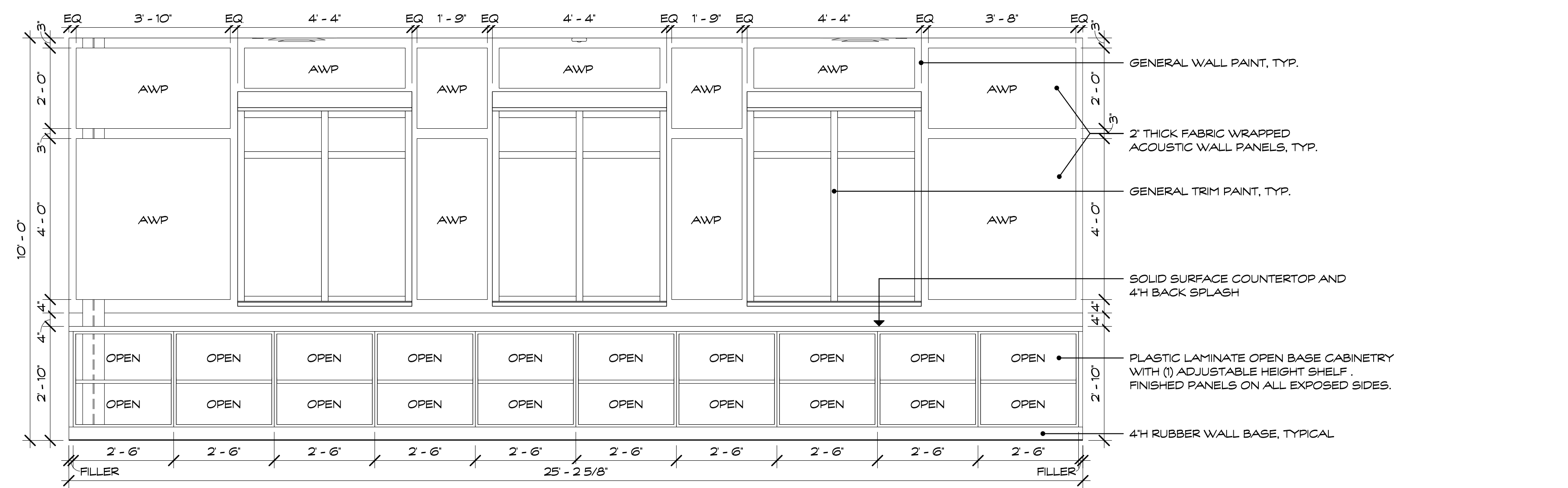

MUSIC ROOM A103 NORTH ELEVATION
SCALE: 1/2" = 1'-0"
REFERENCE VIEW: 1 / A101
A713

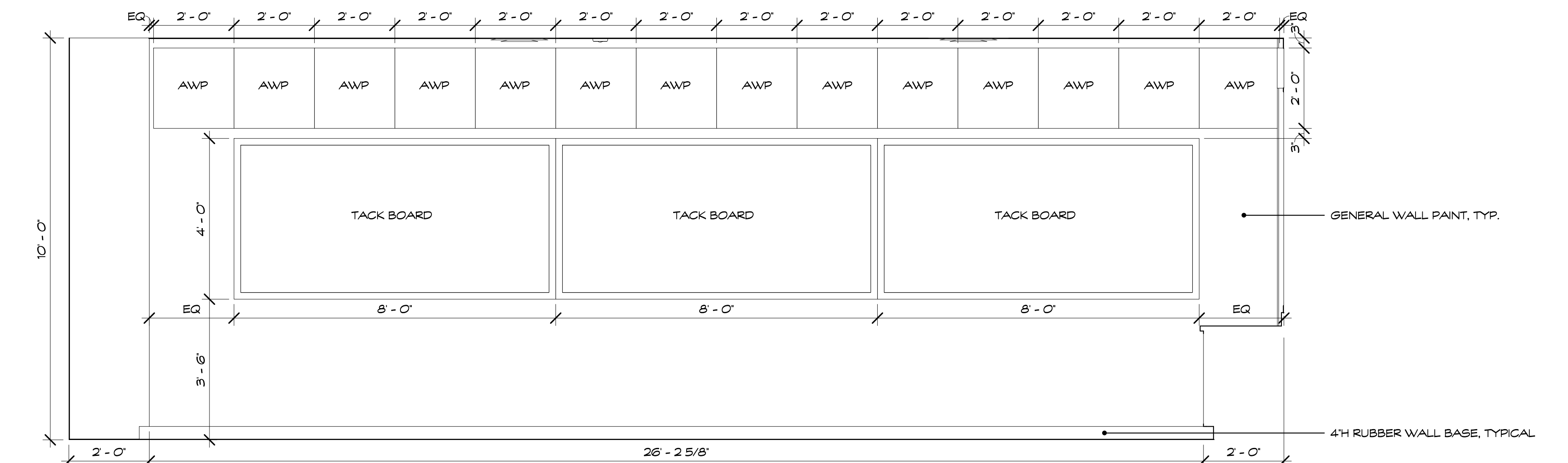

MUSIC ROOM A103 WEST ELEVATION
SCALE: 1/2" = 1'-0"
REFERENCE VIEW: 1 / A101
A713

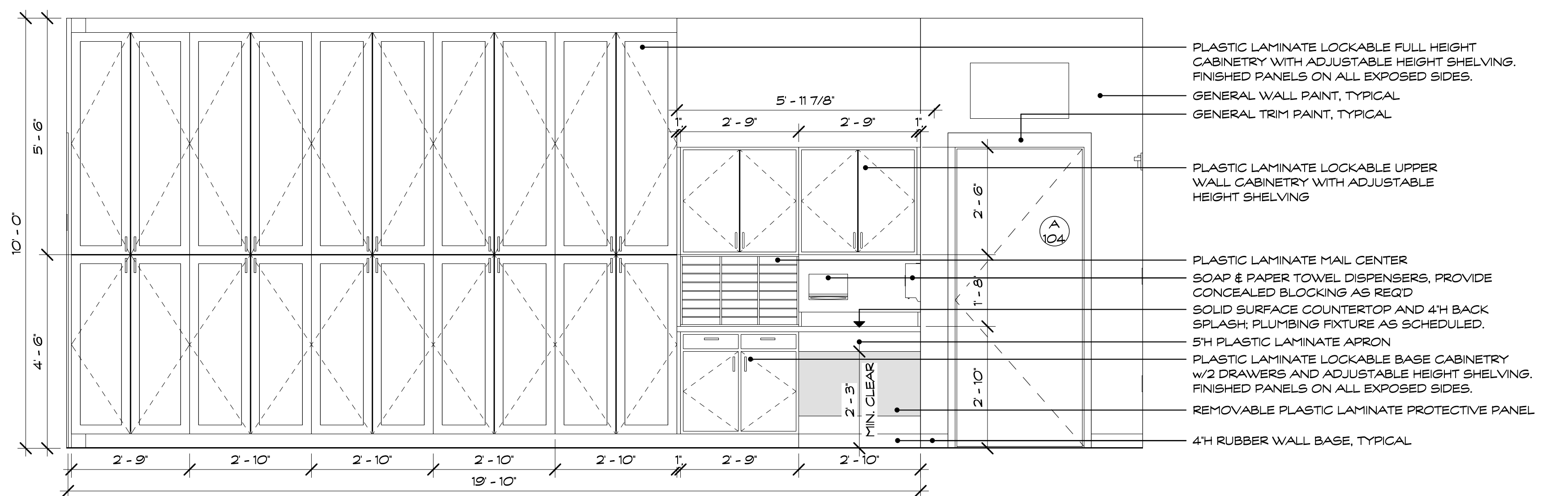

ART ROOM A104 SOUTH ELEVATION
SCALE: 1/2" = 1'-0"
REFERENCE VIEW: 1 / A101
A713

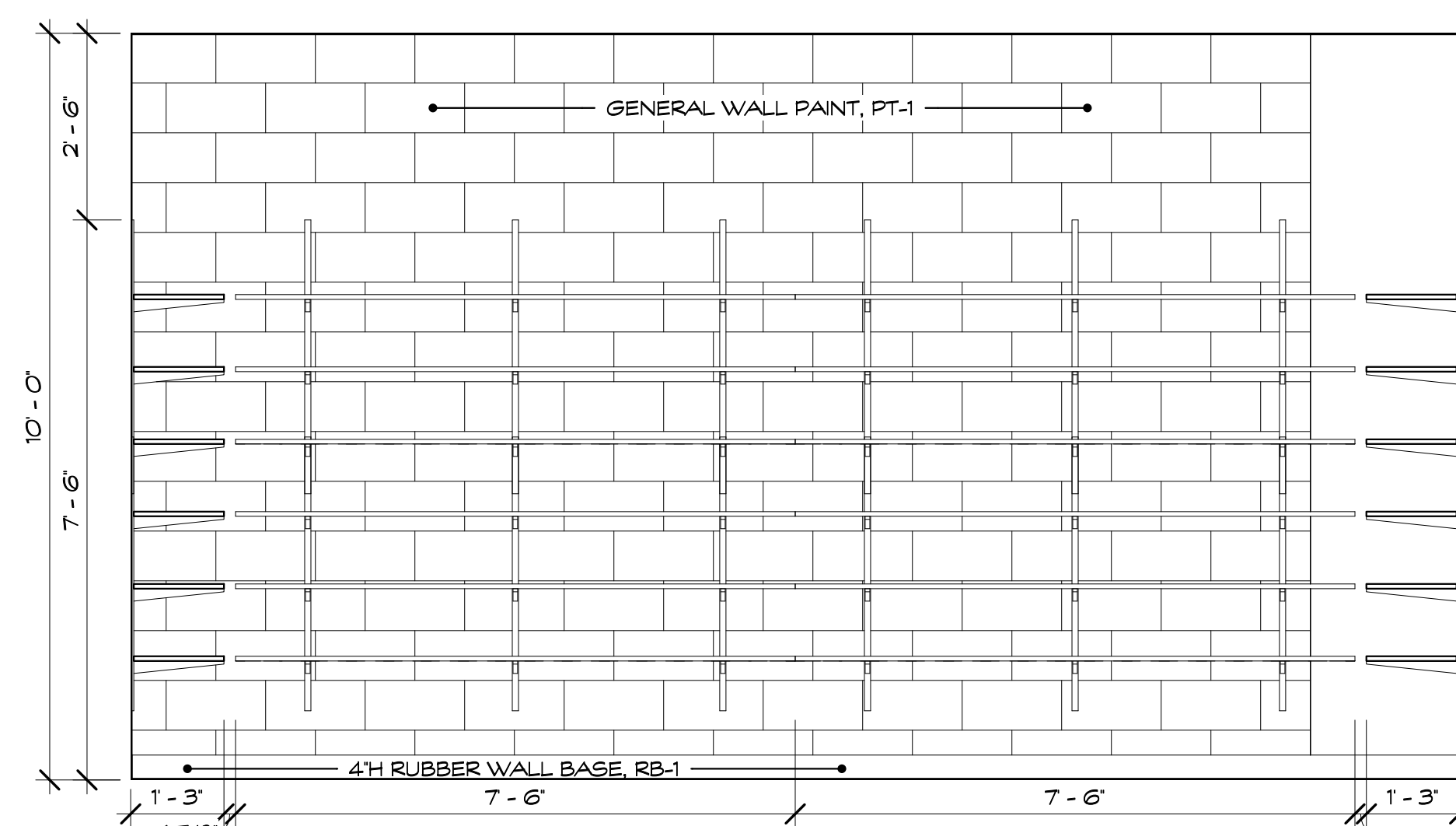

ART STORAGE A104.1 EAST ELEVATION
SCALE: 1/2" = 1'-0"
REFERENCE VIEW: 1 / A101
A713

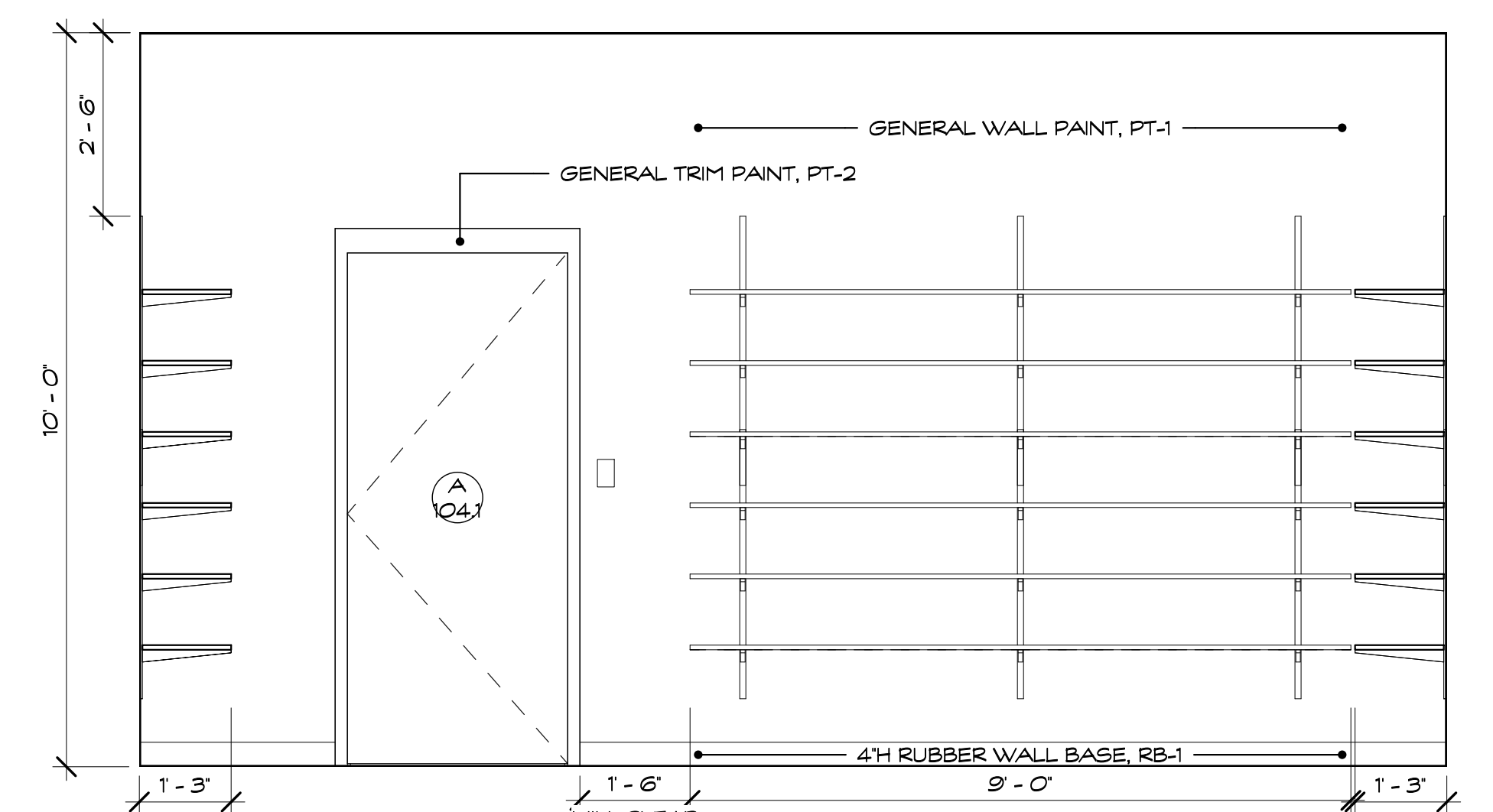

ART STORAGE A104.1 WEST ELEVATION
SCALE: 1/2" = 1'-0"
REFERENCE VIEW: 1 / A101
A713

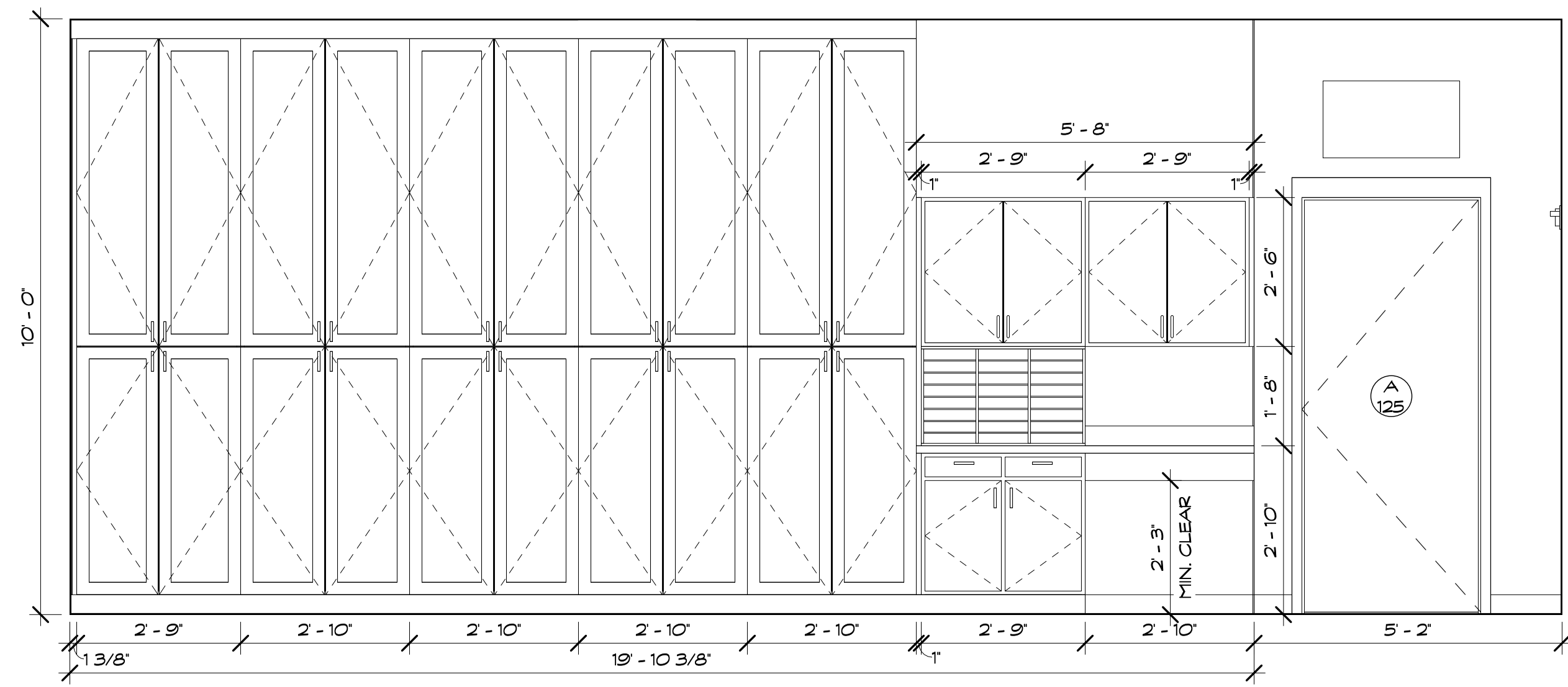

GRADE 1 CLASSROOM NORTH ELEVATION
SCALE: 1/2" = 1'-0" REFERENCE VIEW: 1 / A101

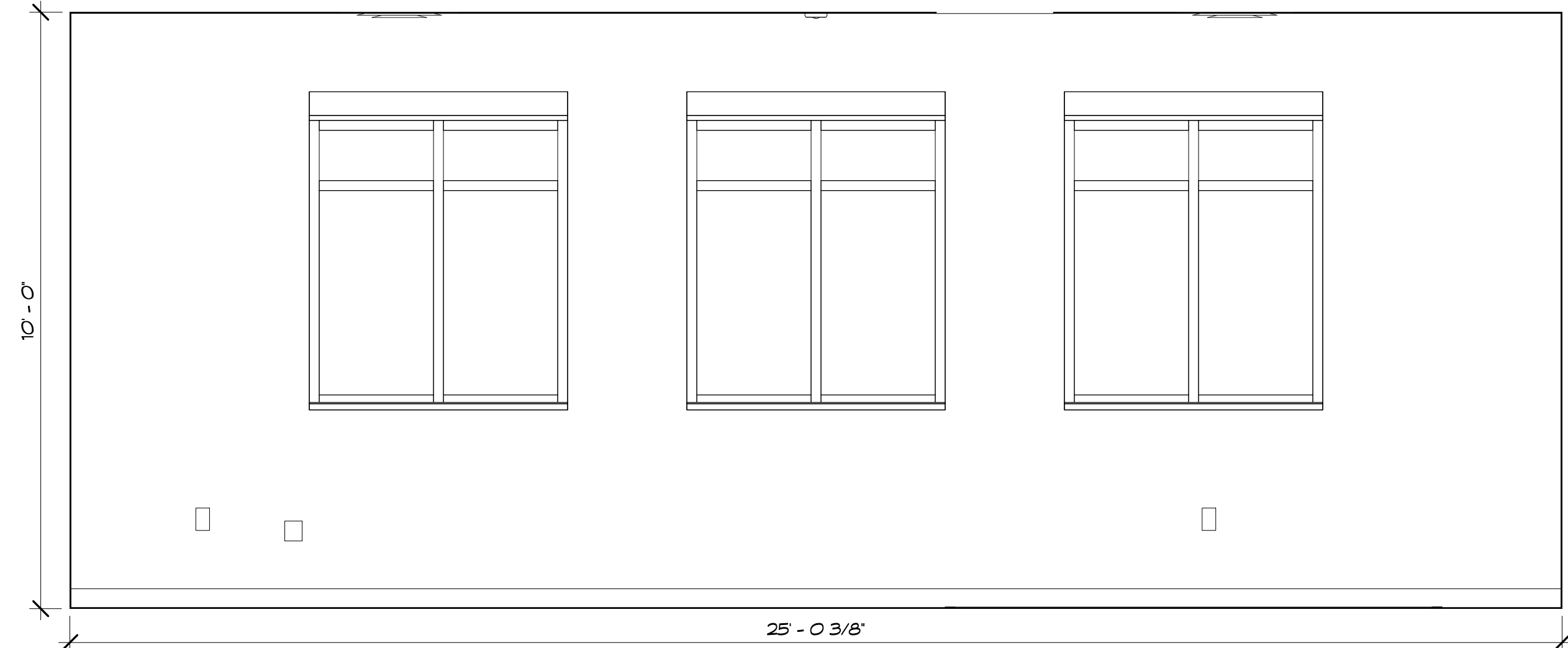

GRADE 1 CLASSROOM SOUTH ELEVATION
SCALE: 1/2" = 1'-0" REFERENCE VIEW: 1 / A101

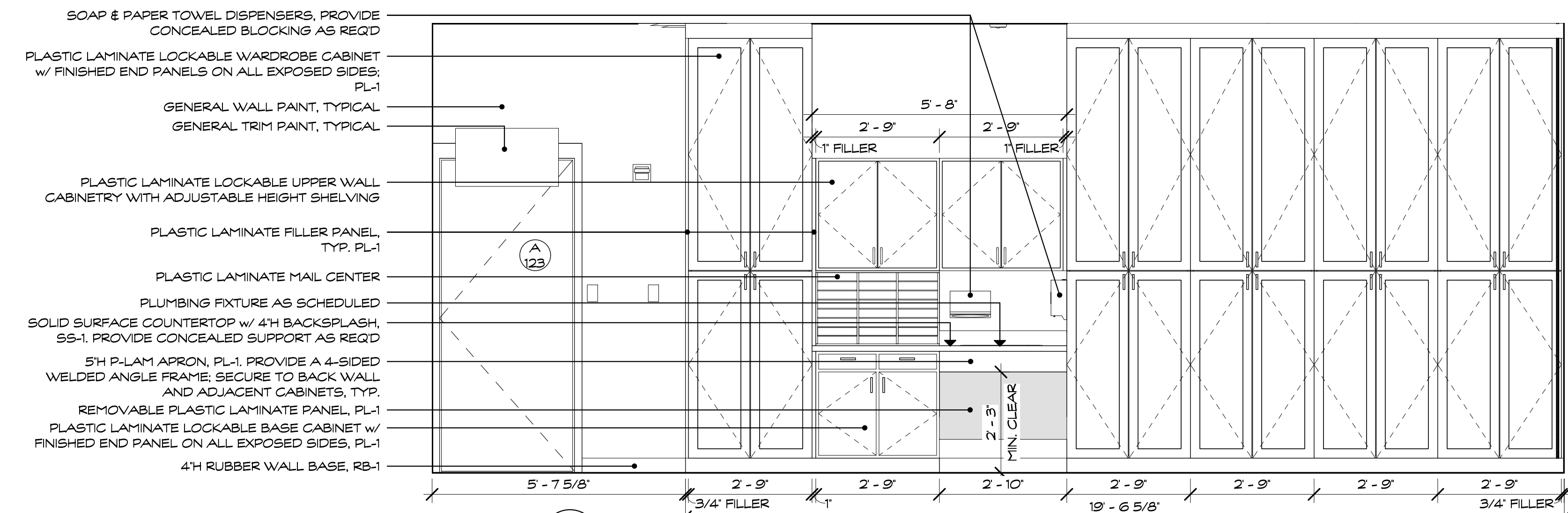

SCIENCE LAB A123 NORTH ELEVATION
SCALE: 1/2" = 1'-0" REFERENCE VIEW: 1 / A101

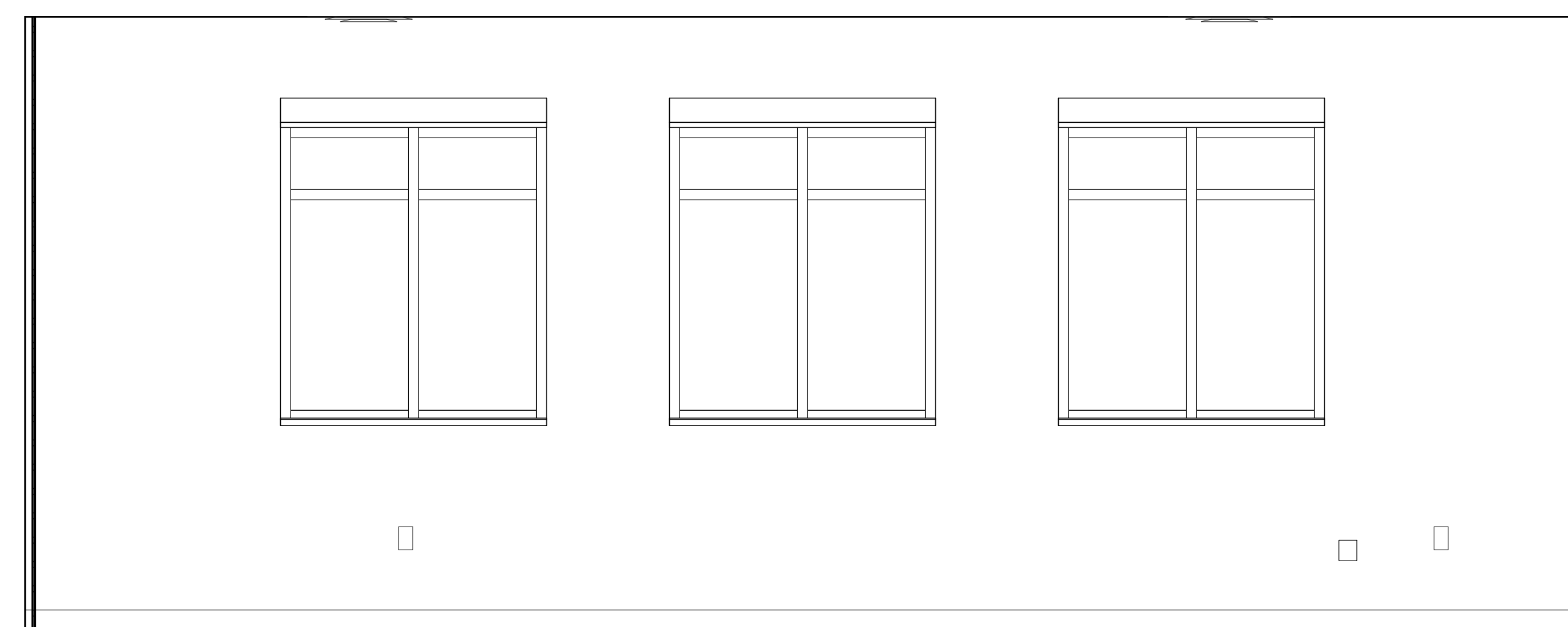

SCIENCE LAB A123 SOUTH ELEVATION
SCALE: 1/2" = 1'-0" REFERENCE VIEW: 1 / A101

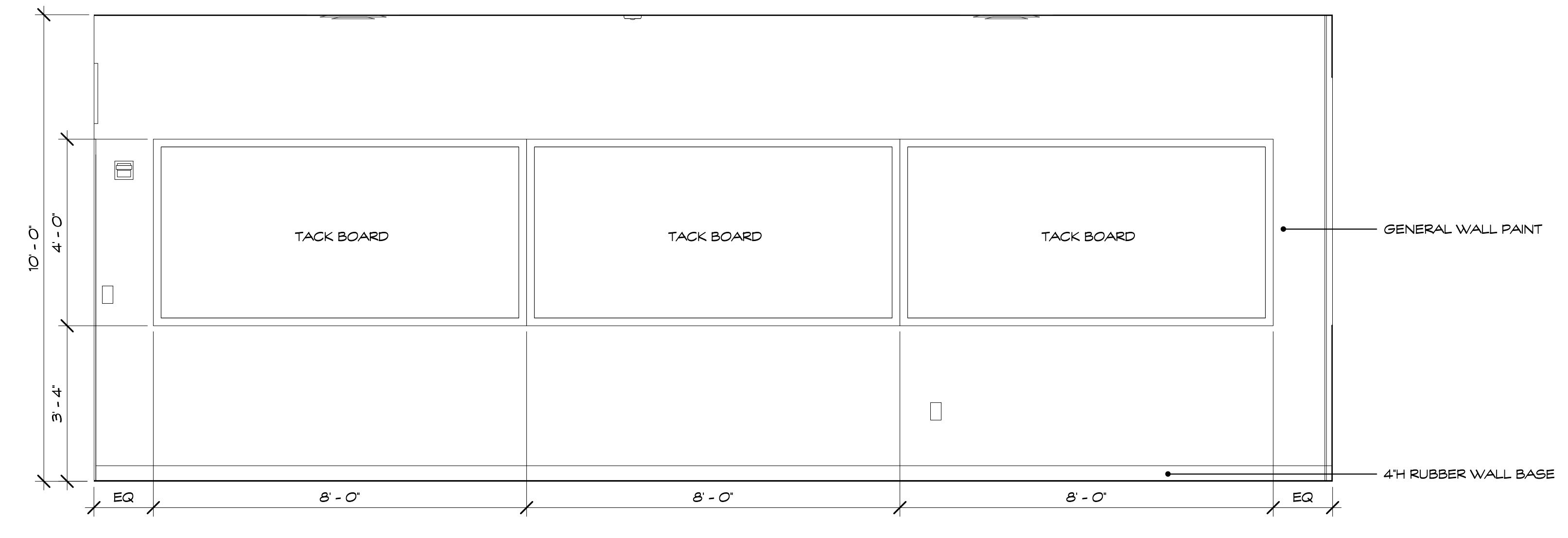

GRADE 1 CLASSROOM TACK BOARD WALL
SCALE: 1/2" = 1'-0" REFERENCE VIEW: 1 / A101

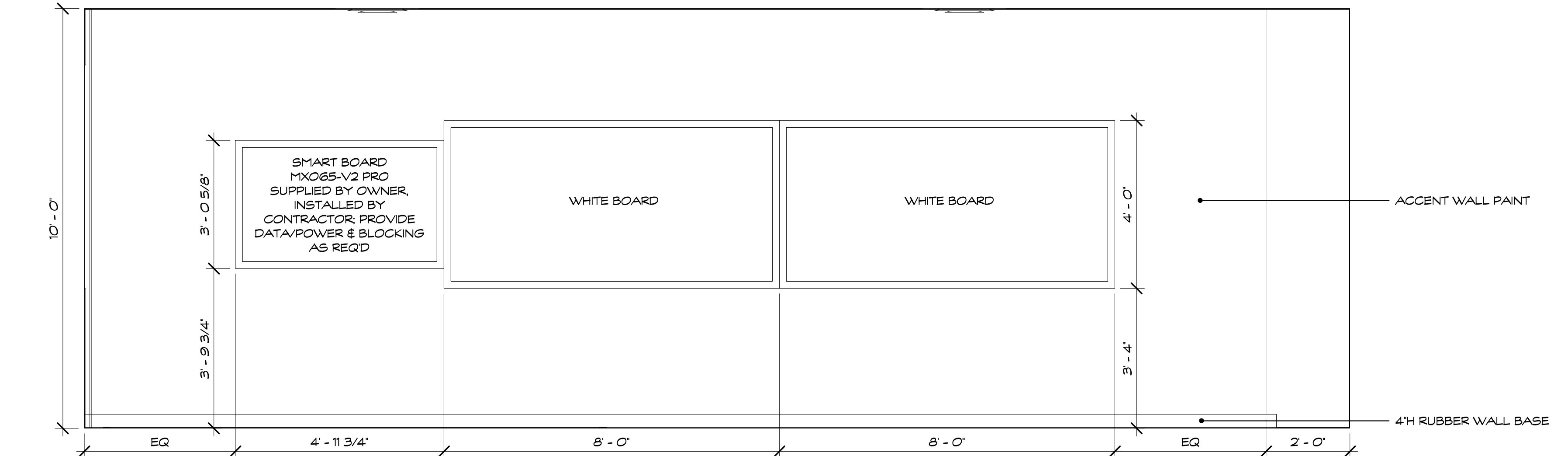

GRADE 1 CLASSROOM TEACHING WALL
SCALE: 1/2" = 1'-0" REFERENCE VIEW: 1 / A101

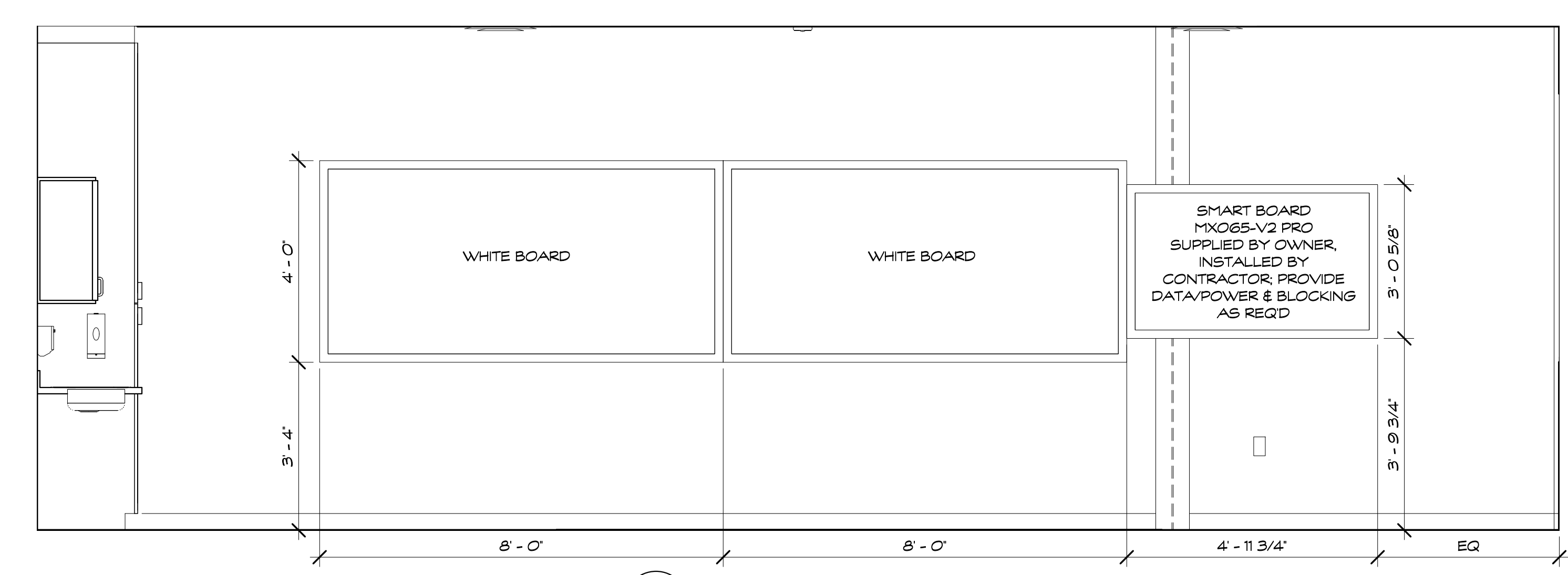

SCIENCE LAB A123 EAST ELEVATION
SCALE: 1/2" = 1'-0" REFERENCE VIEW: 1 / A101

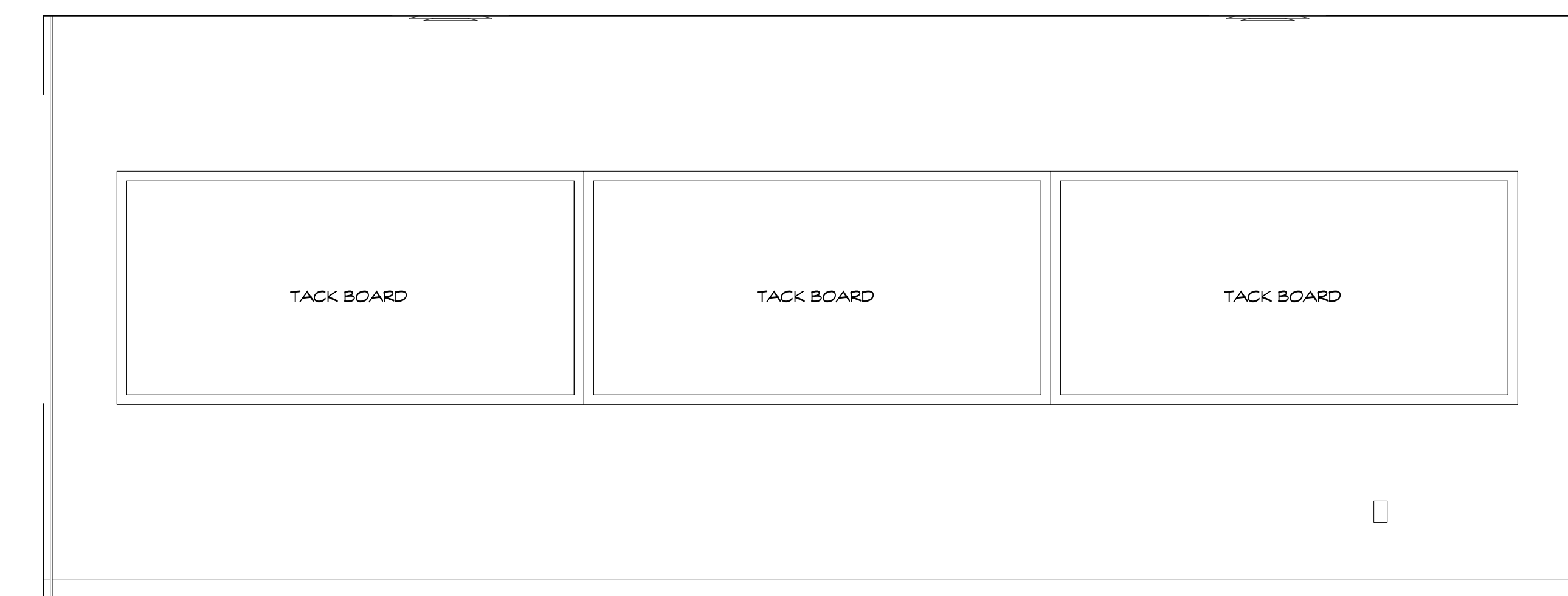

SCIENCE LAB A123 WEST ELEVATION
SCALE: 1/2" = 1'-0" REFERENCE VIEW: 1 / A101

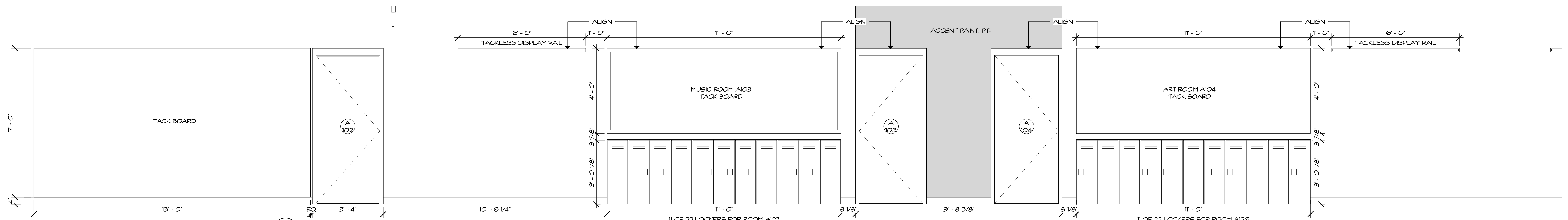

CORRIDOR A100.B PARTIAL NORTH ELEVATION - A
 SCALE: 1/2" = 1'-0"
 REFERENCE VIEW: 1 / A101

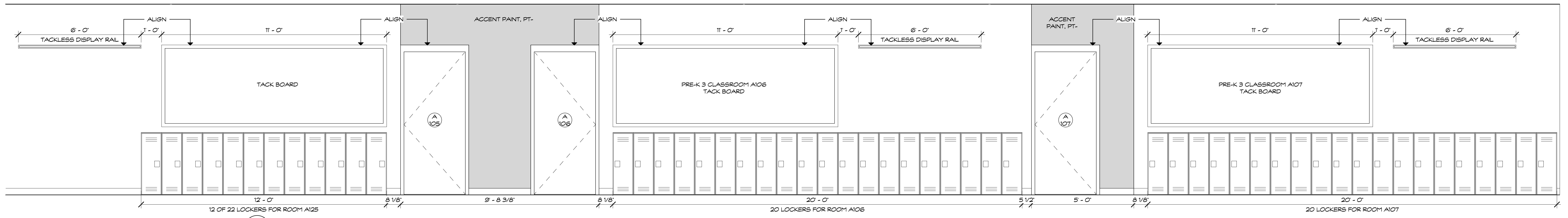

CORRIDOR A100.B PARTIAL NORTH ELEVATION - B
 SCALE: 1/2" = 1'-0"
 REFERENCE VIEW: 1 / A101

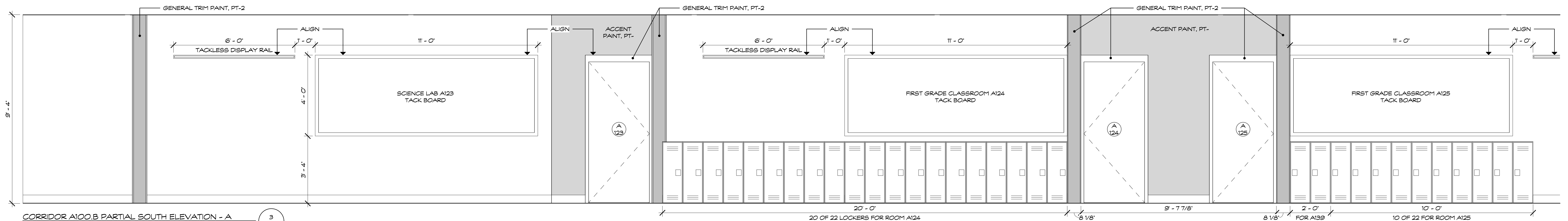

CORRIDOR A100.B PARTIAL SOUTH ELEVATION - A
 SCALE: 1/2" = 1'-0"
 REFERENCE VIEW: 1 / A101

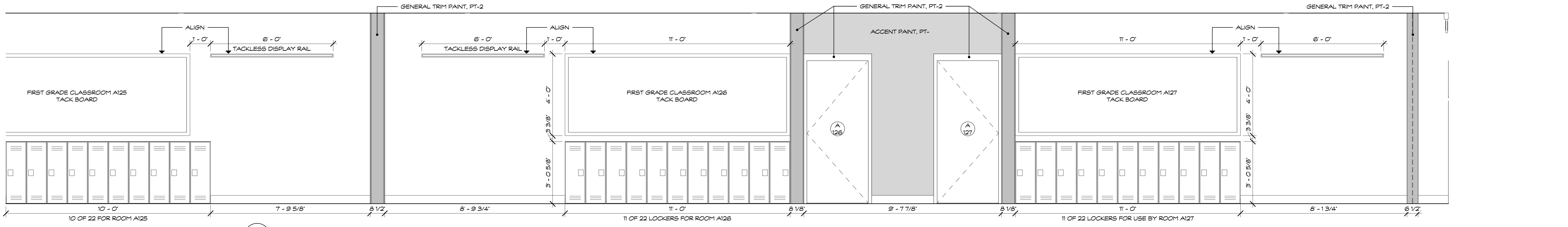

CORRIDOR A100.B PARTIAL SOUTH ELEVATION - B
 SCALE: 1/2" = 1'-0"
 REFERENCE VIEW: 1 / A101



Revision:	Description:	Date:	Revised By:

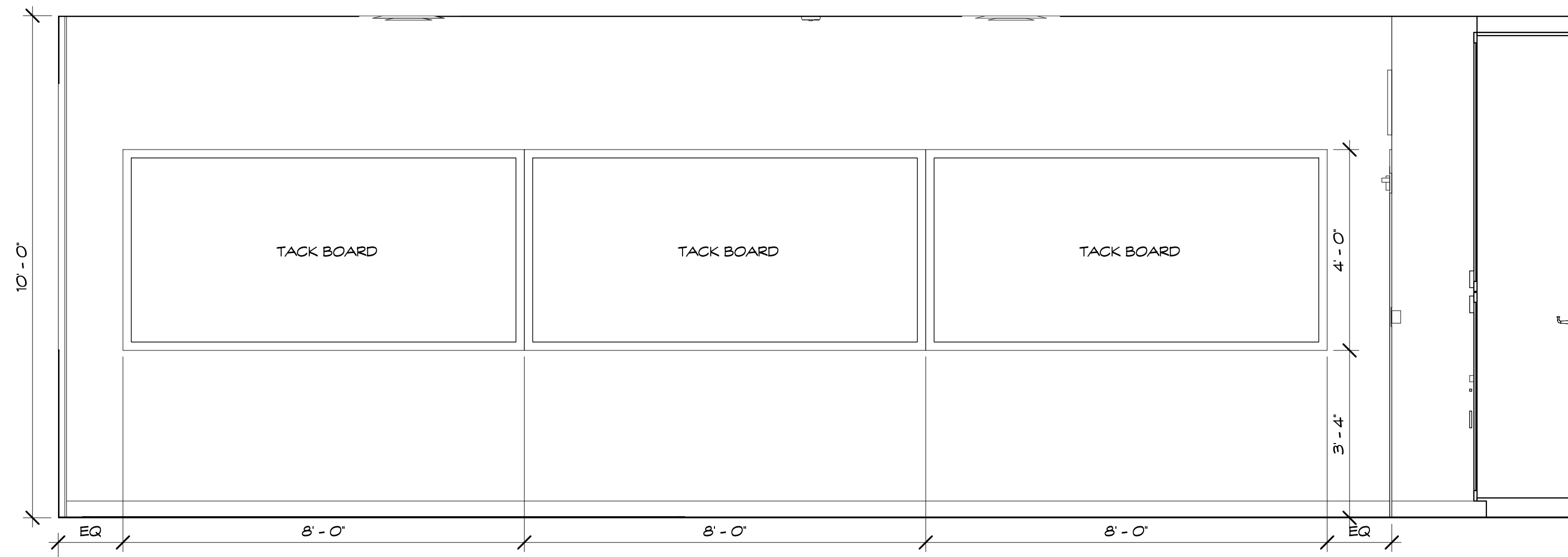

GRADE 2 CLASSROOM B166 NORTH ELEVATION
SCALE: 1/2" = 1'-0" REFERENCE VIEW: 1 / A102

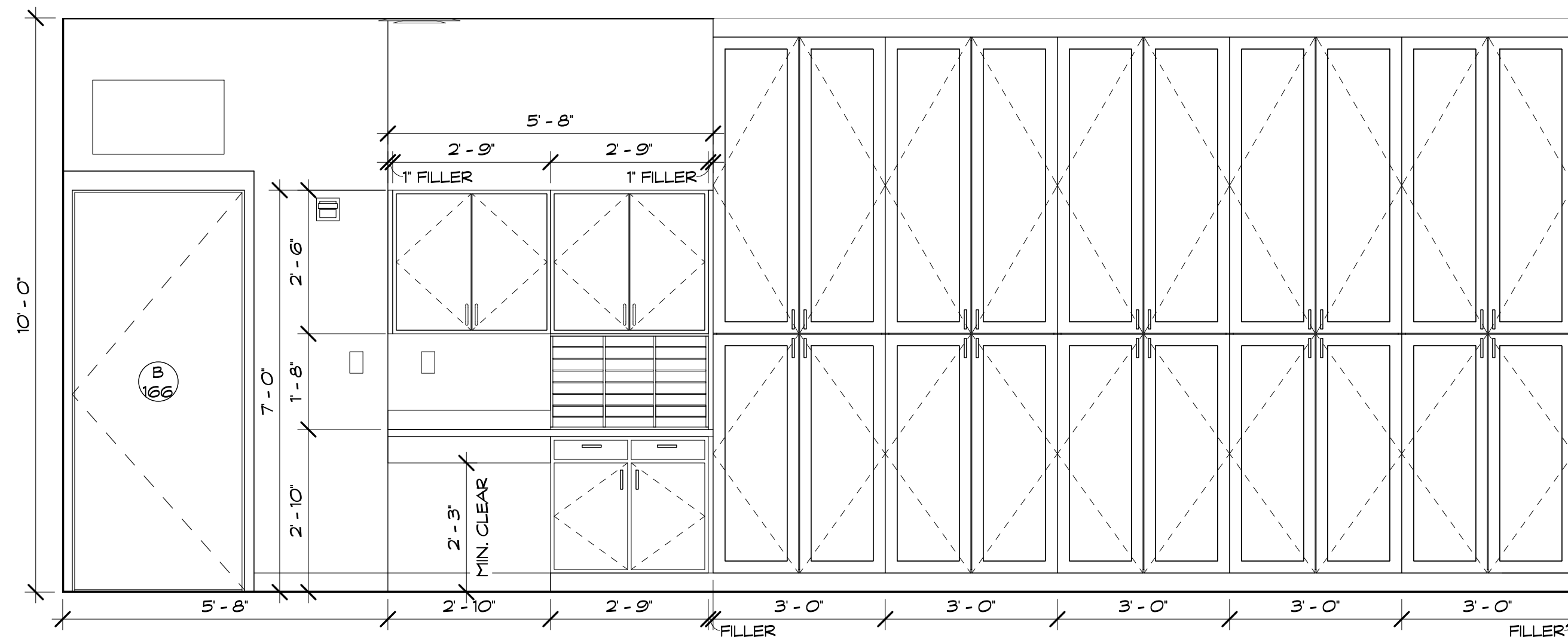

GRADE 2 CLASSROOM B166 EAST ELEVATION
SCALE: 1/2" = 1'-0" REFERENCE VIEW: 1 / A101

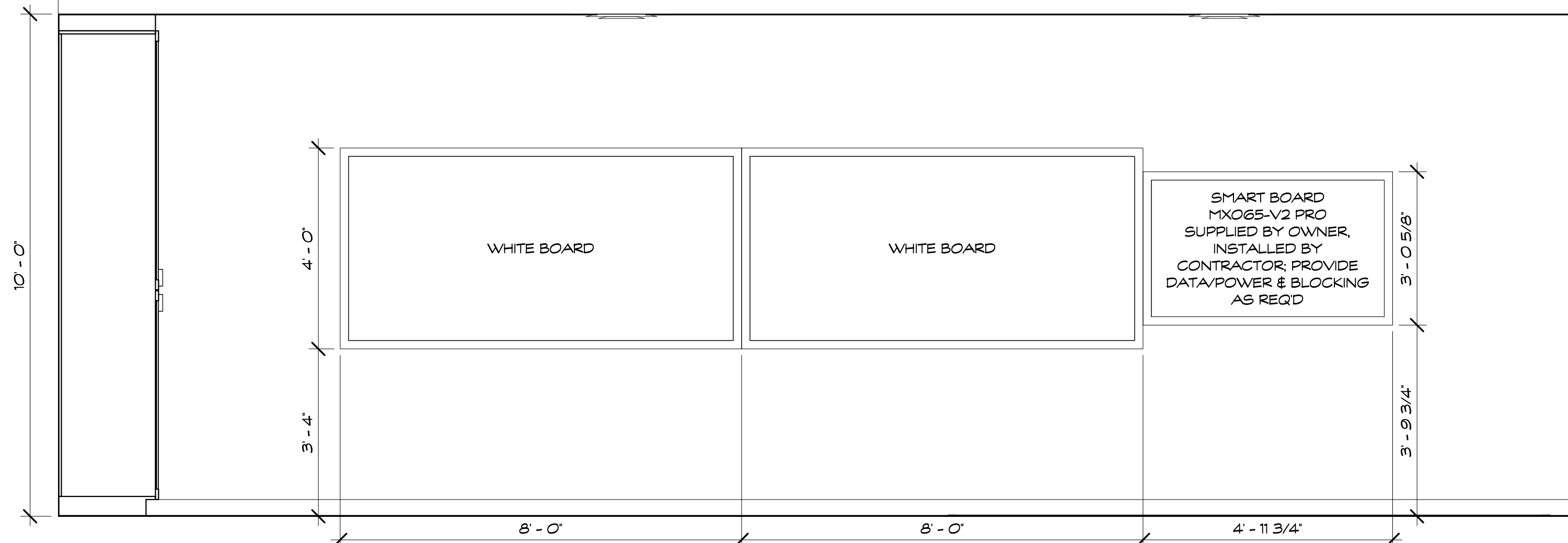

GRADE 2 CLASSROOM B166 SOUTH ELEVATION
SCALE: 1/2" = 1'-0" REFERENCE VIEW: 1 / A102

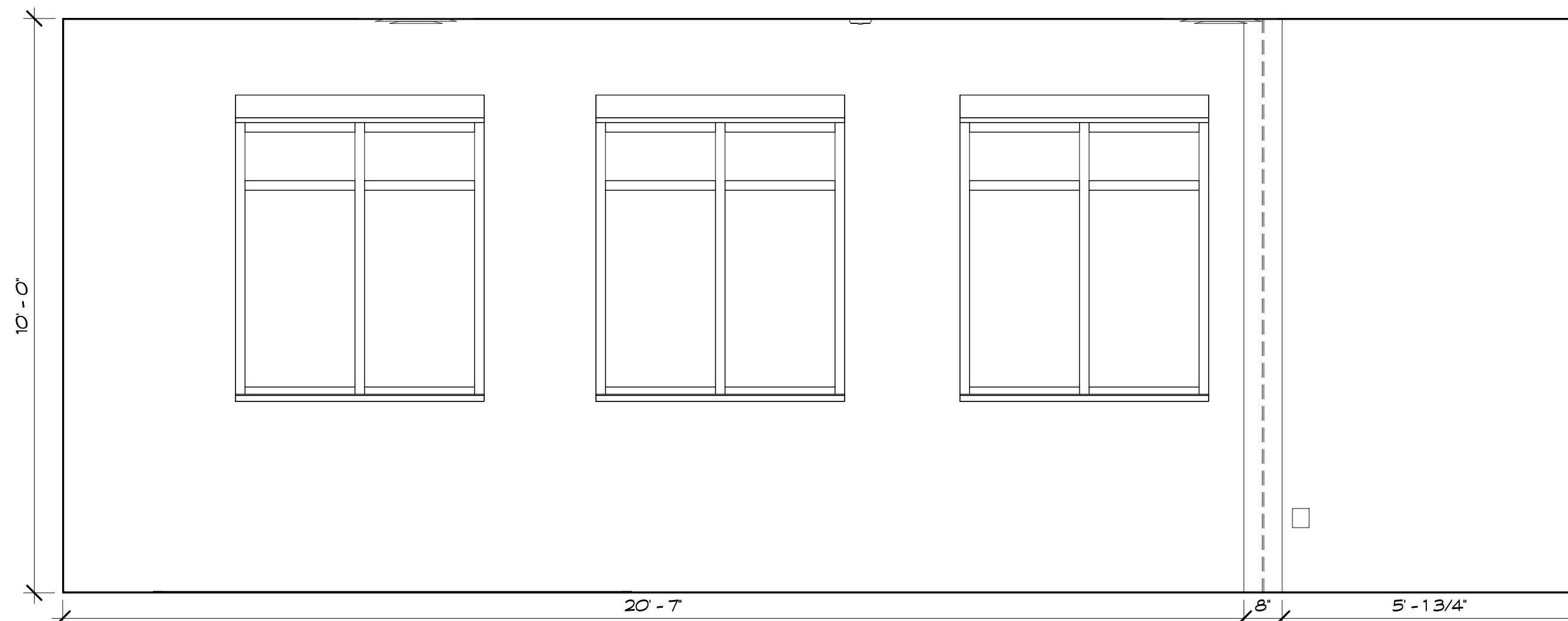

GRADE 2 CLASSROOM B166 WEST ELEVATION
SCALE: 1/2" = 1'-0" REFERENCE VIEW: 1 / A101

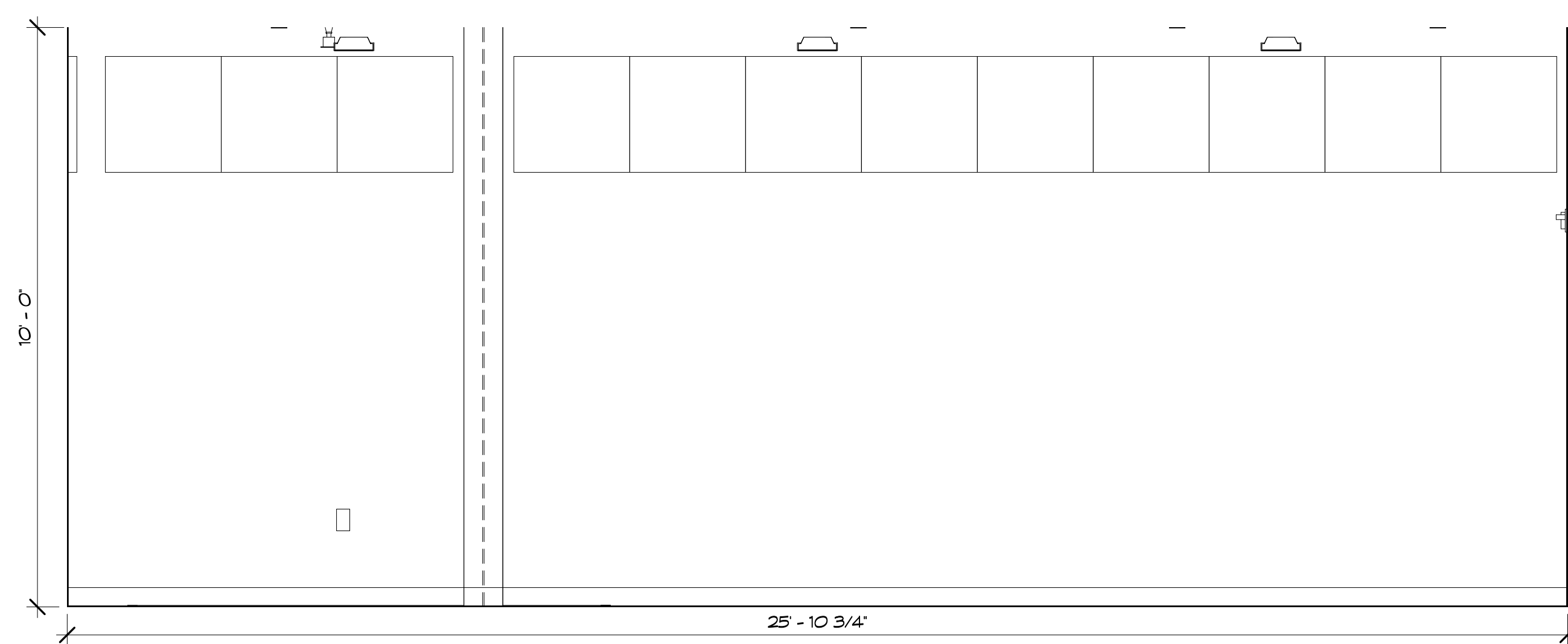

MEDIA CENTER B164 NORTH ELEVATION
SCALE: 1/2" = 1'-0" REFERENCE VIEW: 1 / A102

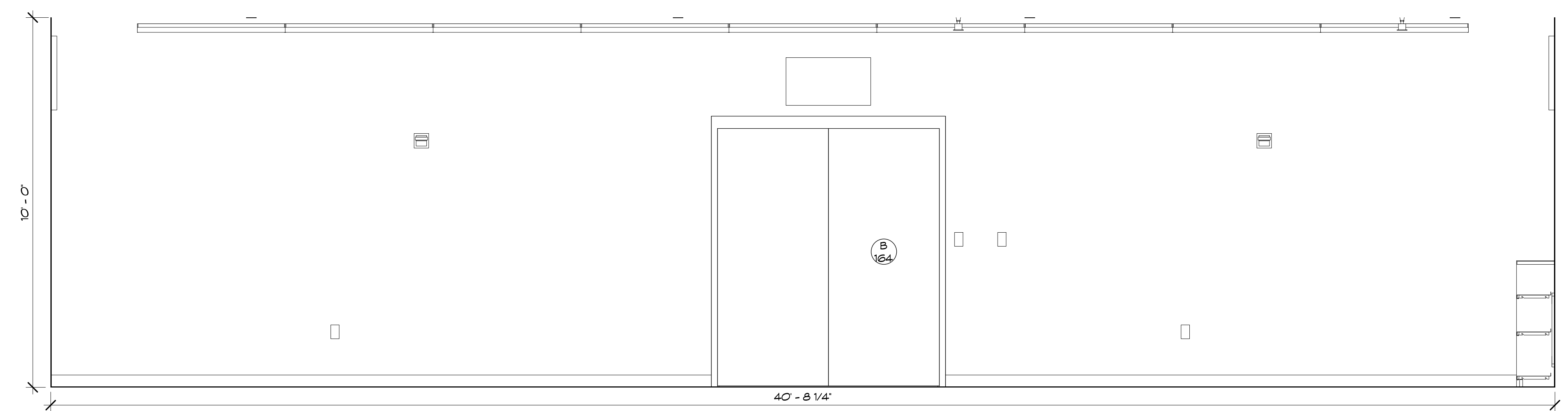

MEDIA CENTER B164 EAST ELEVATION
SCALE: 1/2" = 1'-0" REFERENCE VIEW: 1 / A102

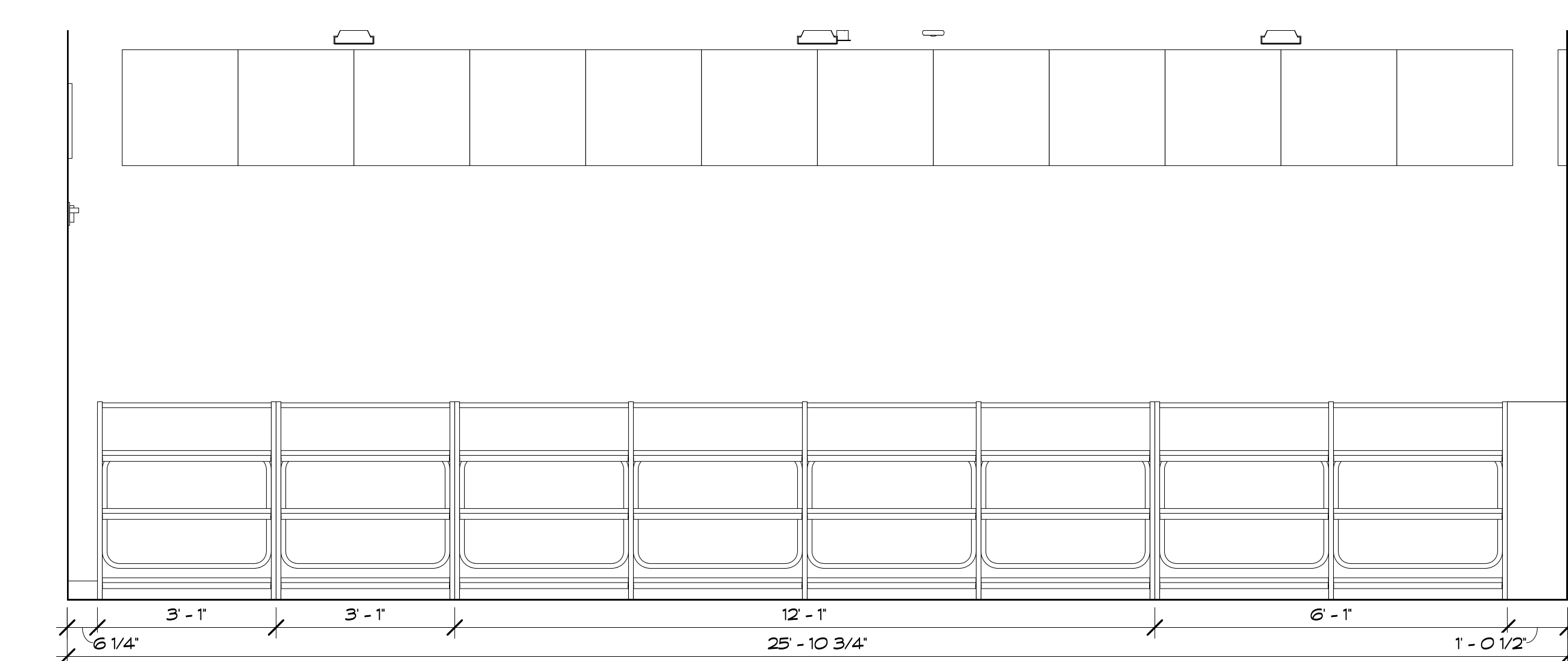

MEDIA CENTER B164 SOUTH ELEVATION
SCALE: 1/2" = 1'-0" REFERENCE VIEW: 1 / A102

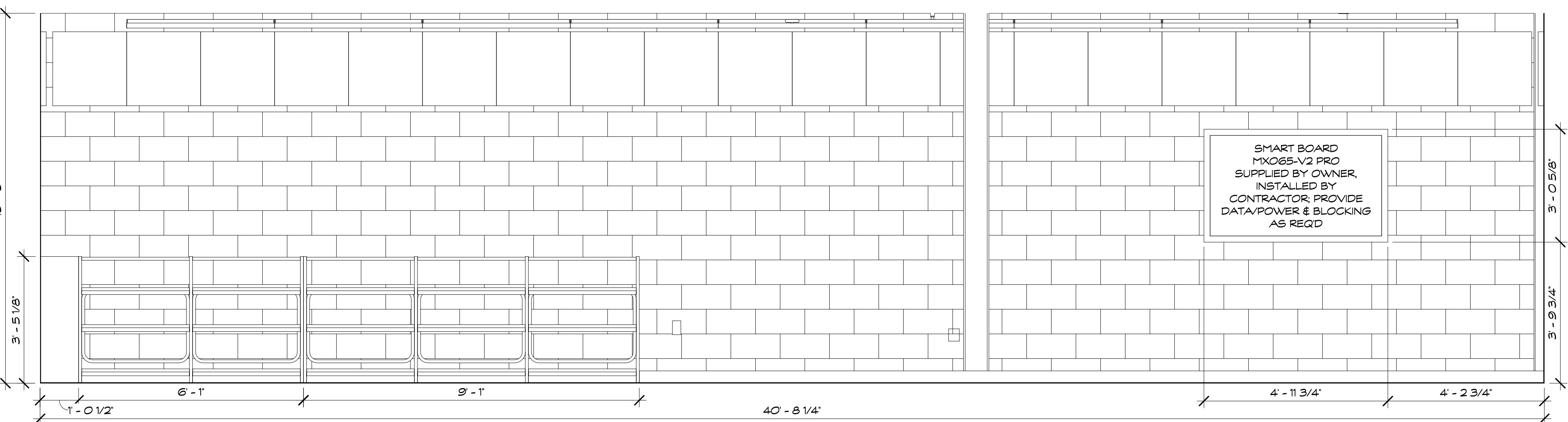

MEDIA CENTER B164 WEST ELEVATION
SCALE: 1/2" = 1'-0" REFERENCE VIEW: 1 / A102

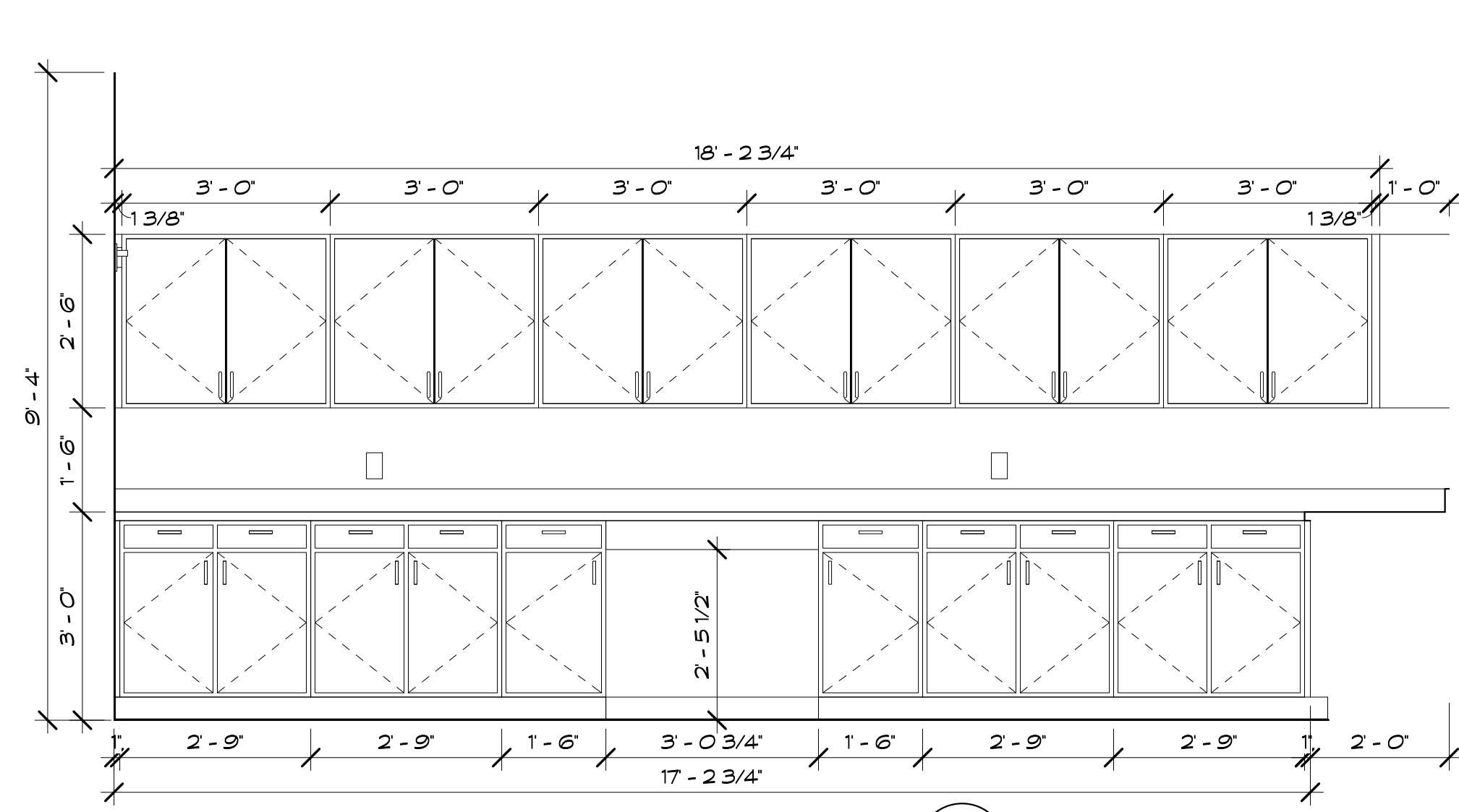

COPY ROOM B163 WEST ELEVATION
SCALE: 1/2" = 1'-0"
REFERENCE VIEW: 16 / A130
A717

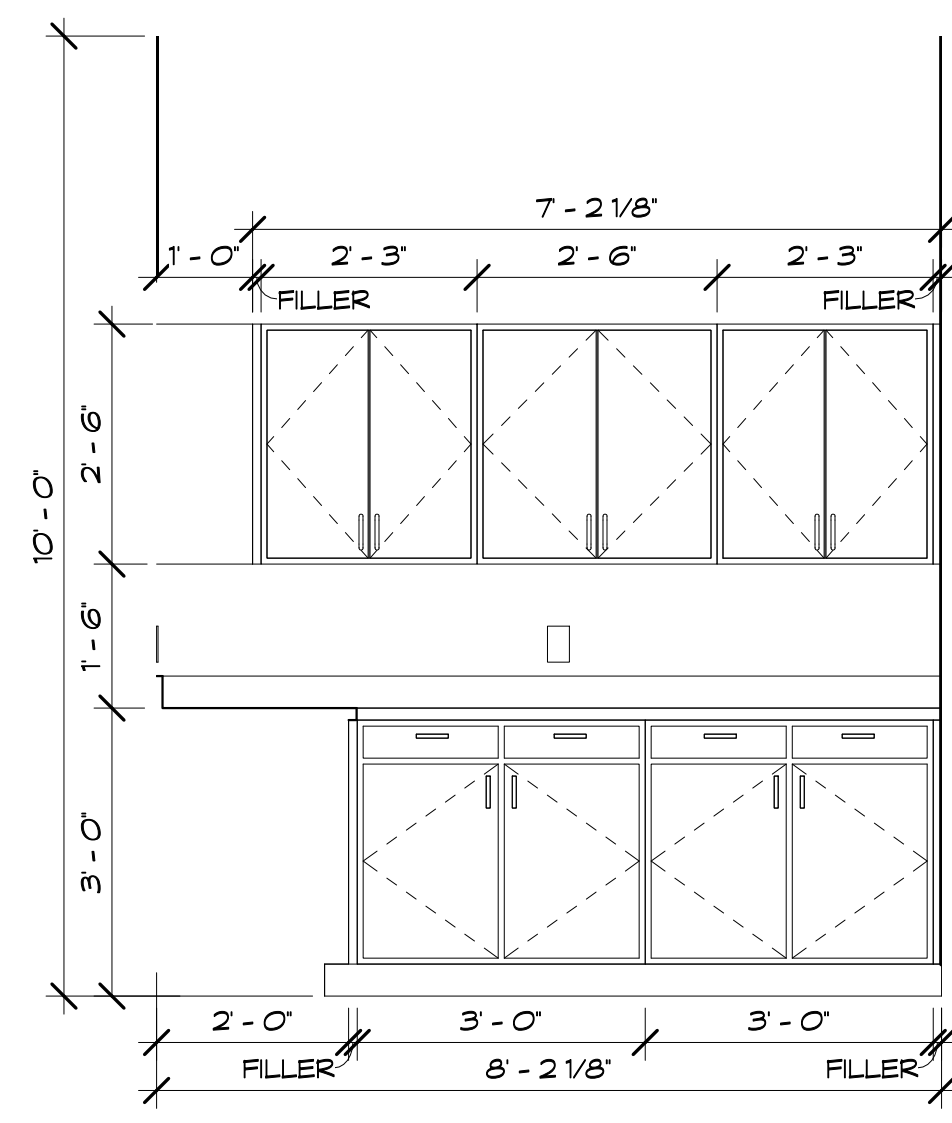

COPY ROOM B163 NORTH ELEVATION
SCALE: 1/2" = 1'-0"
REFERENCE VIEW: 16 / A130
A717

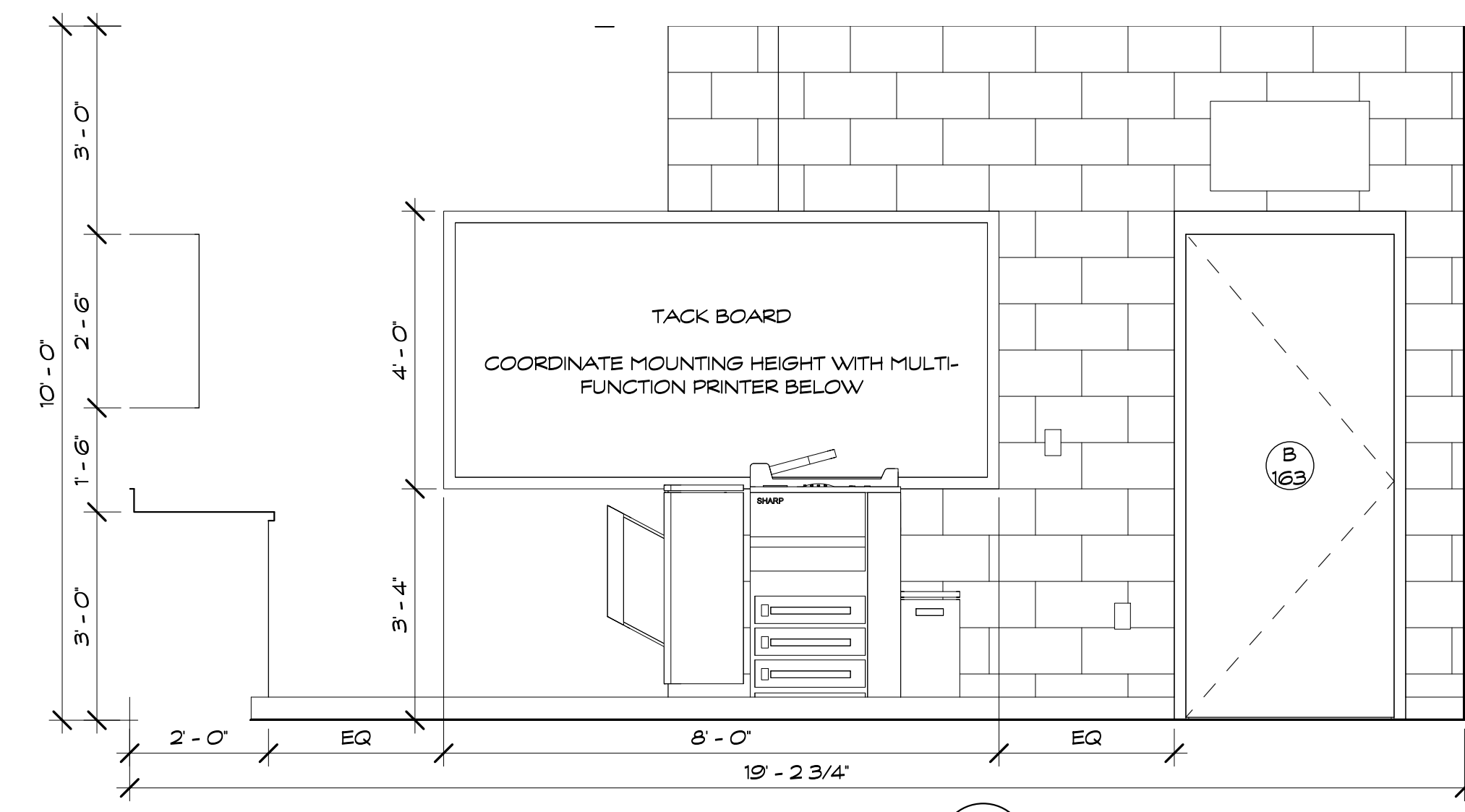

COPY ROOM B163 EAST ELEVATION
SCALE: 1/2" = 1'-0"
REFERENCE VIEW: 16 / A130
A717

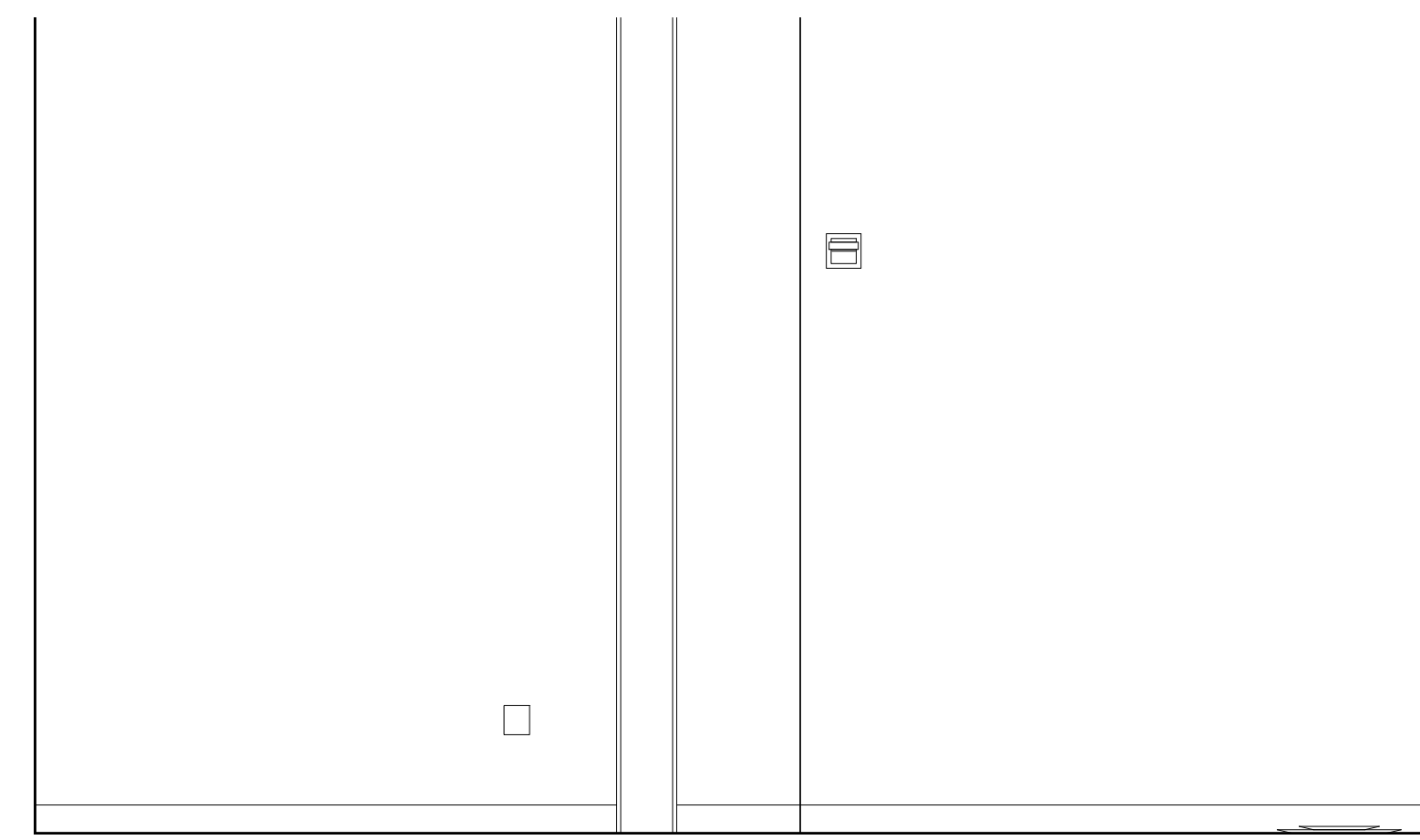

SW/PT/PSYCH ROOM B162 NORTH ELEVATION
SCALE: 1/2" = 1'-0"
REFERENCE VIEW: 1 / A102
A717

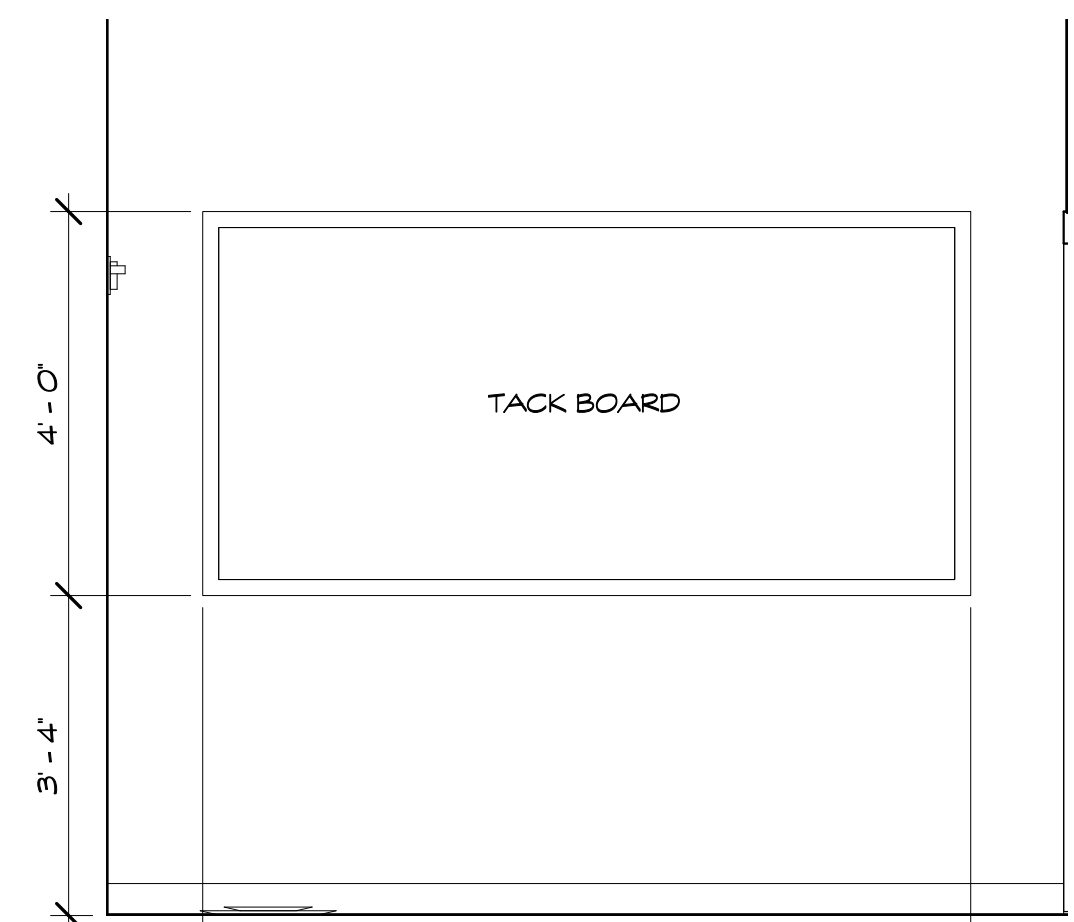

SW/PT/PSYCH ROOM B162 EAST ELEVATION
SCALE: 1/2" = 1'-0"
REFERENCE VIEW: 1 / A102
A717

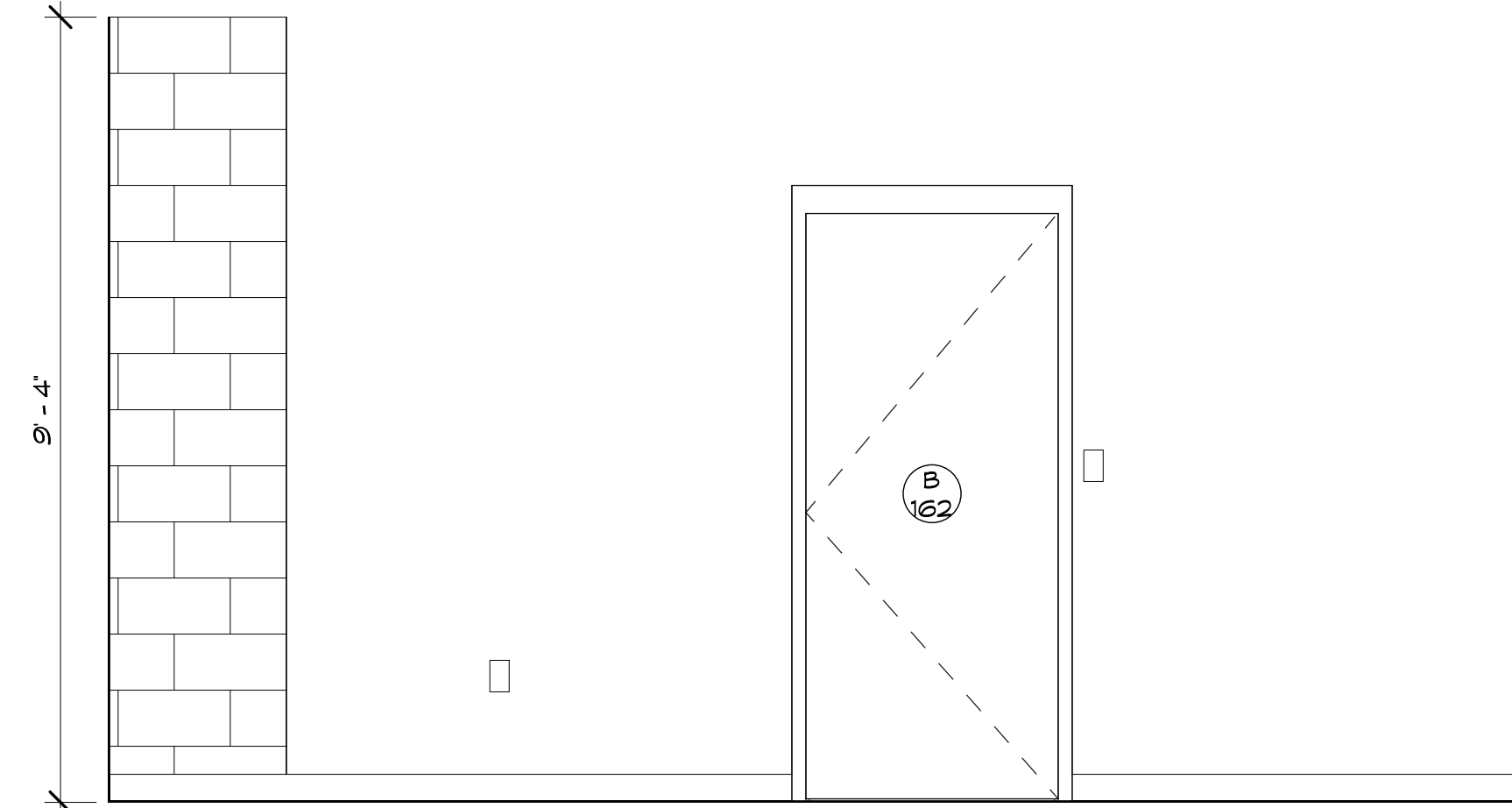

SW/PT/PSYCH ROOM B162 SOUTH ELEVATION
SCALE: 1/2" = 1'-0"
REFERENCE VIEW: 1 / A102
A717

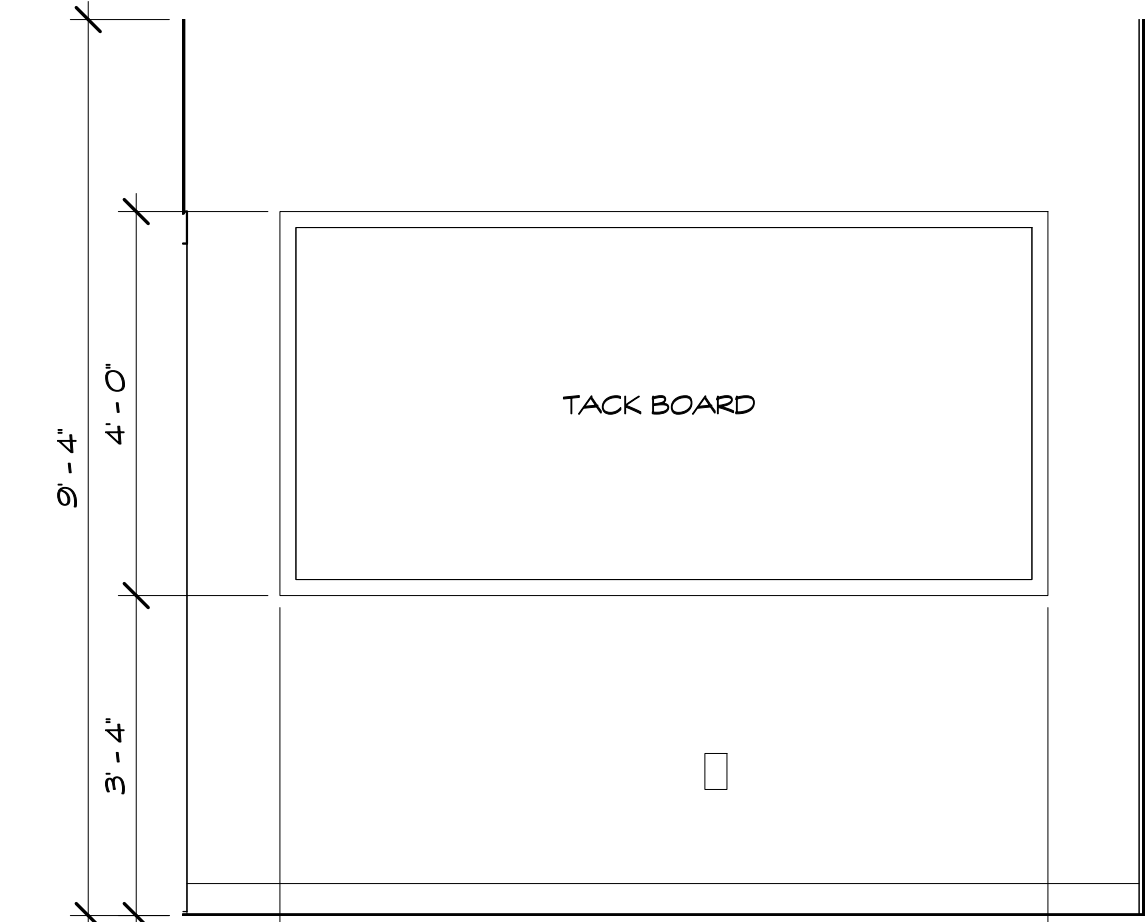

SW/PT/PSYCH ROOM B162 WEST ELEVATION
SCALE: 1/2" = 1'-0"
REFERENCE VIEW: 1 / A102
A717

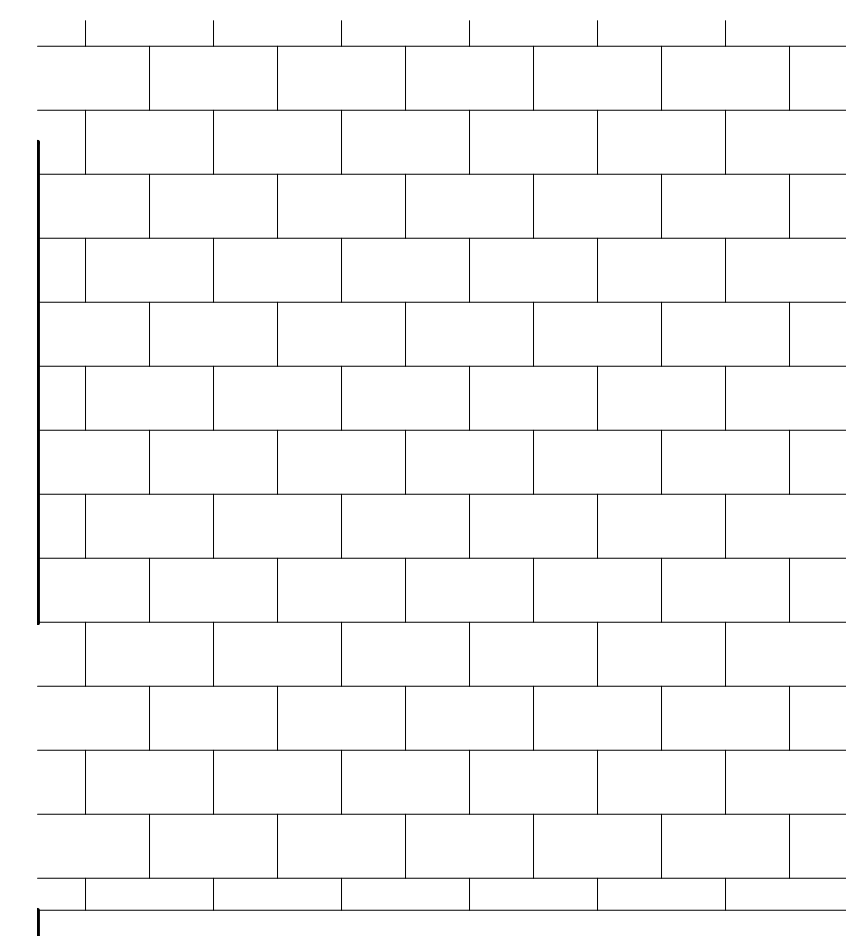

CAFETERIA B158 VESTIBULE NORTH ELEVATION
SCALE: 1/2" = 1'-0"
REFERENCE VIEW: 1 / A102
A717

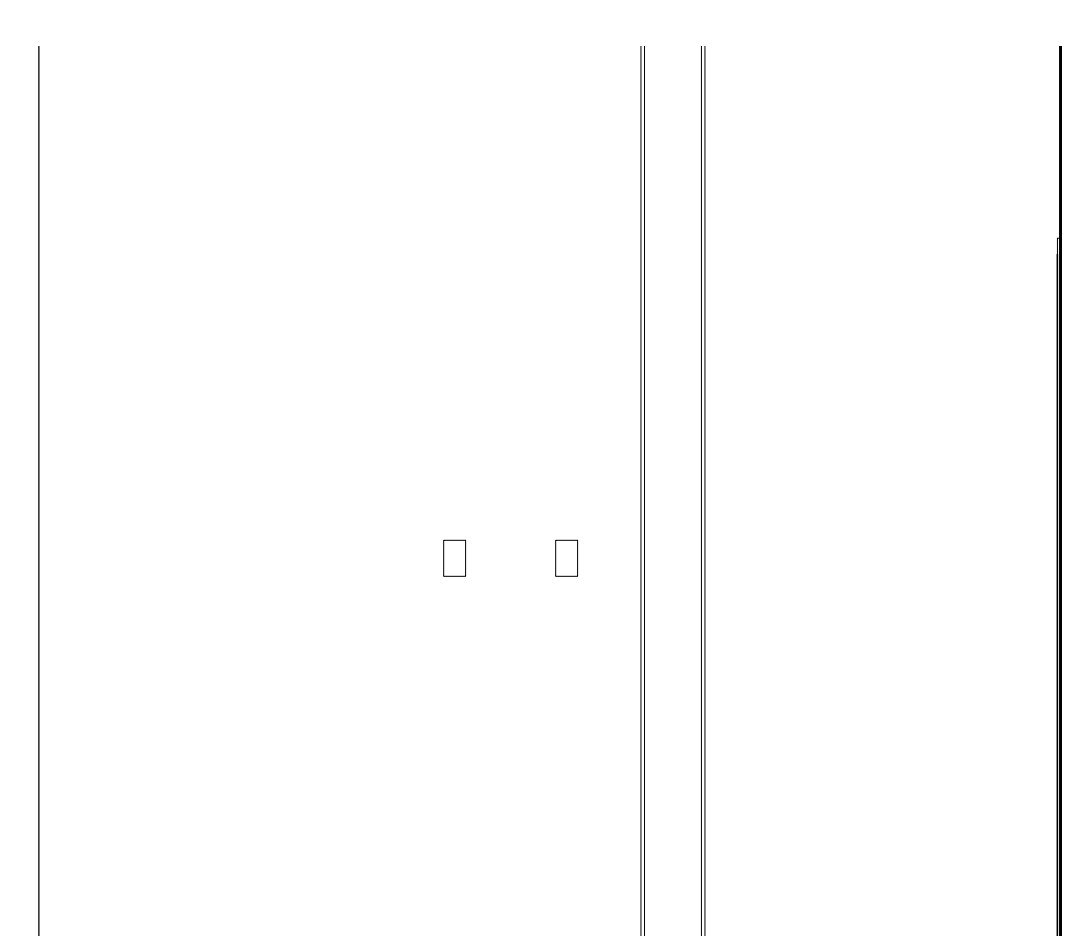

CAFETERIA B158 VESTIBULE EAST ELEVATION
SCALE: 1/2" = 1'-0"
REFERENCE VIEW: 1 / A102
A717

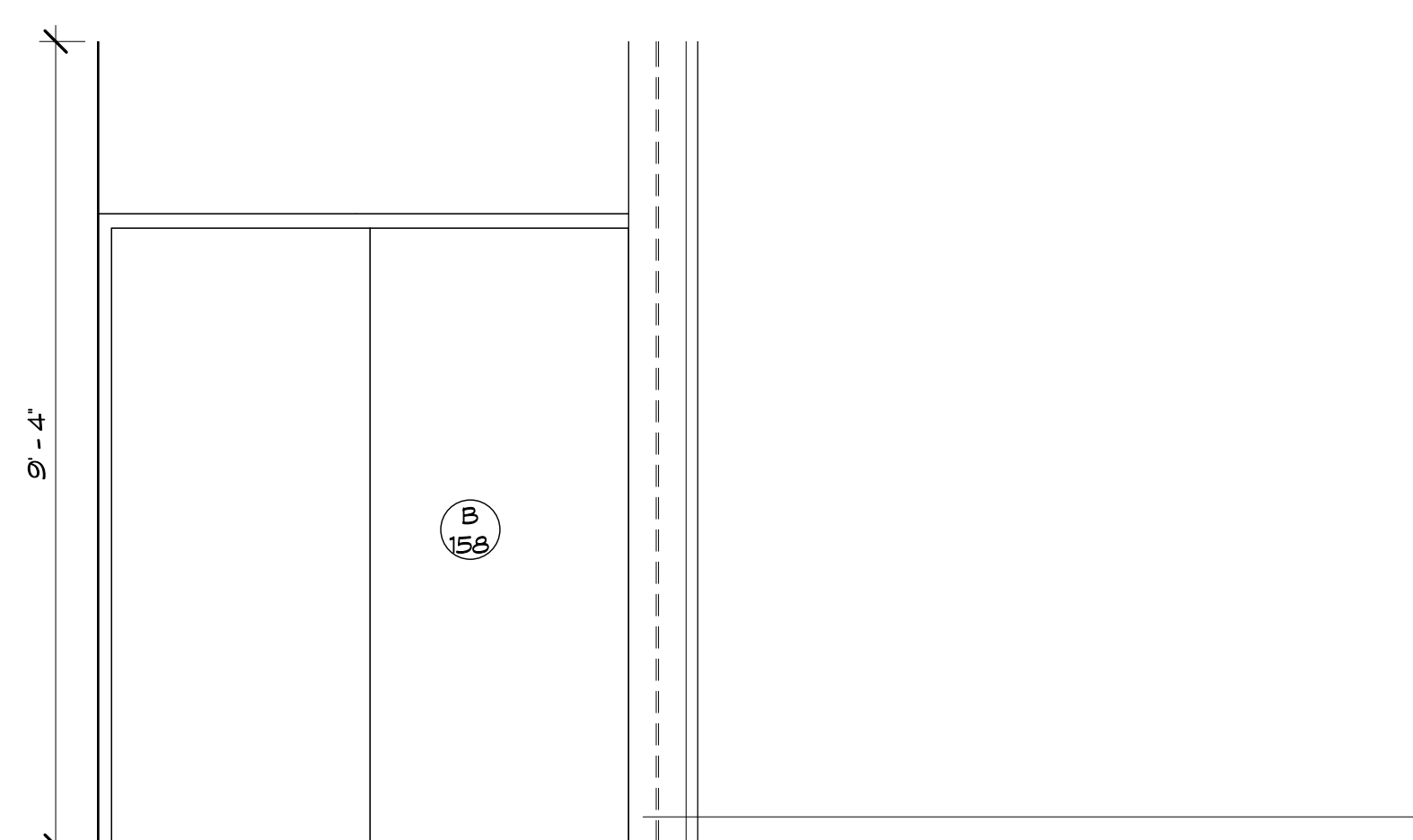

CAFETERIA B158 VESTIBULE SOUTH ELEVATION
SCALE: 1/2" = 1'-0"
REFERENCE VIEW: 1 / A102
A717

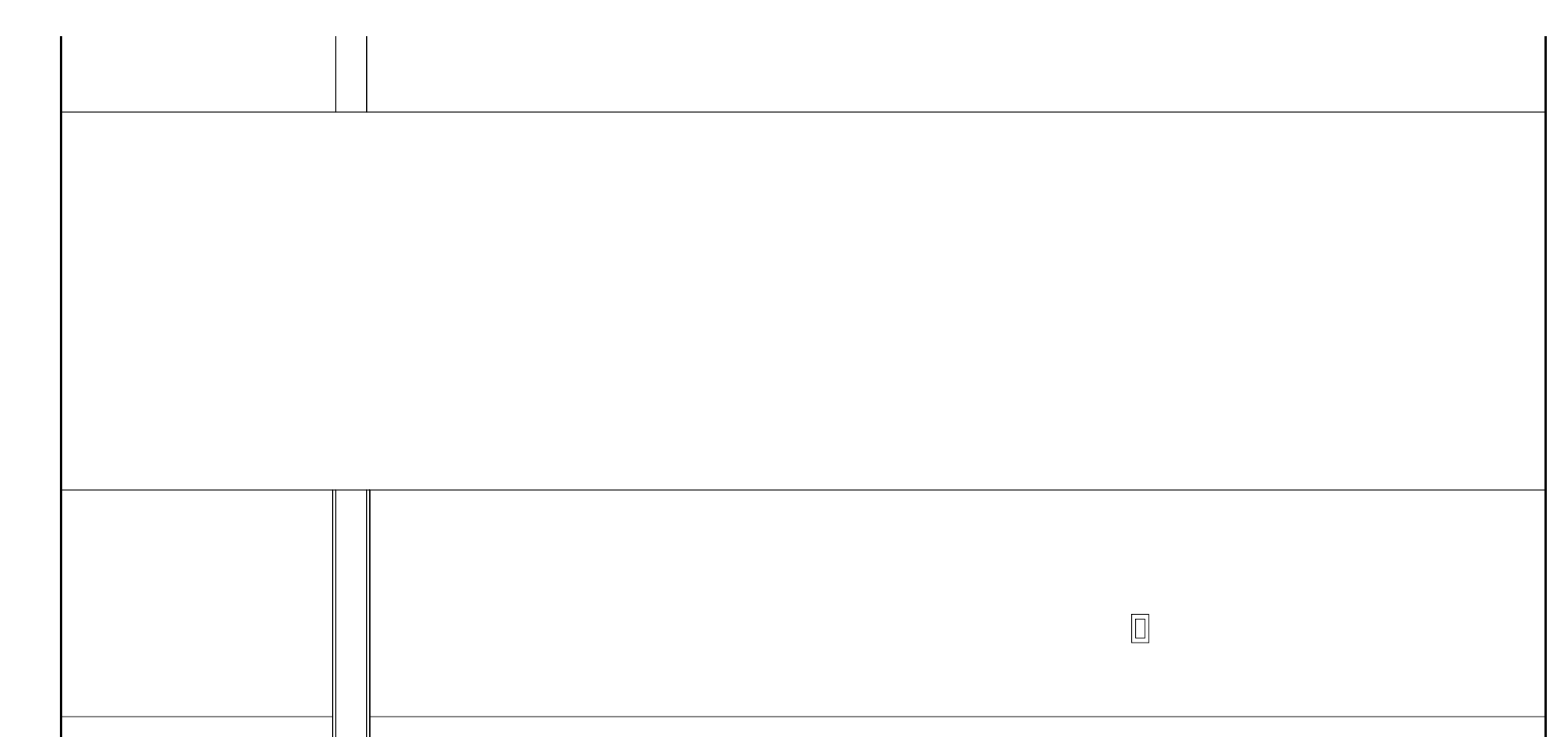

CAFETERIA B158 VESTIBULE WEST ELEVATION
SCALE: 1/2" = 1'-0"
REFERENCE VIEW: 1 / A102
A717

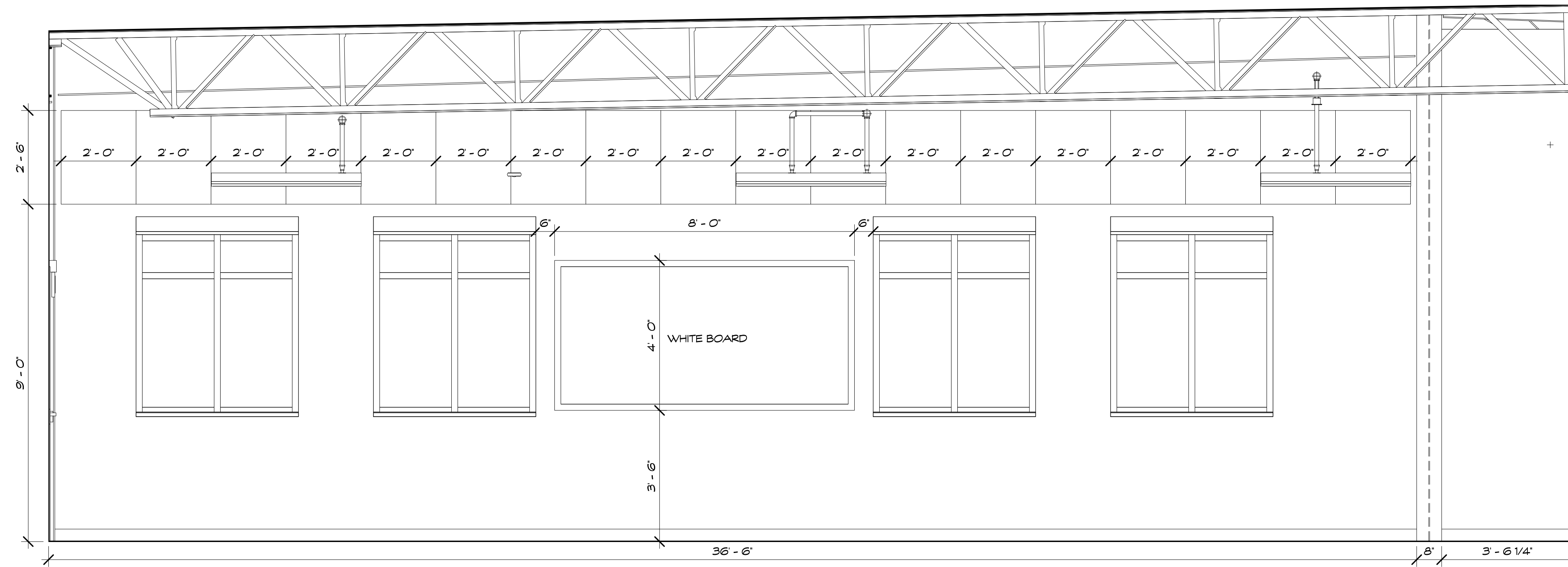

CAFETERIA B156 NORTH ELEVATION
SCALE: 1/2" = 1'-0" REFERENCE VIEW: 1 / A102 1
A718

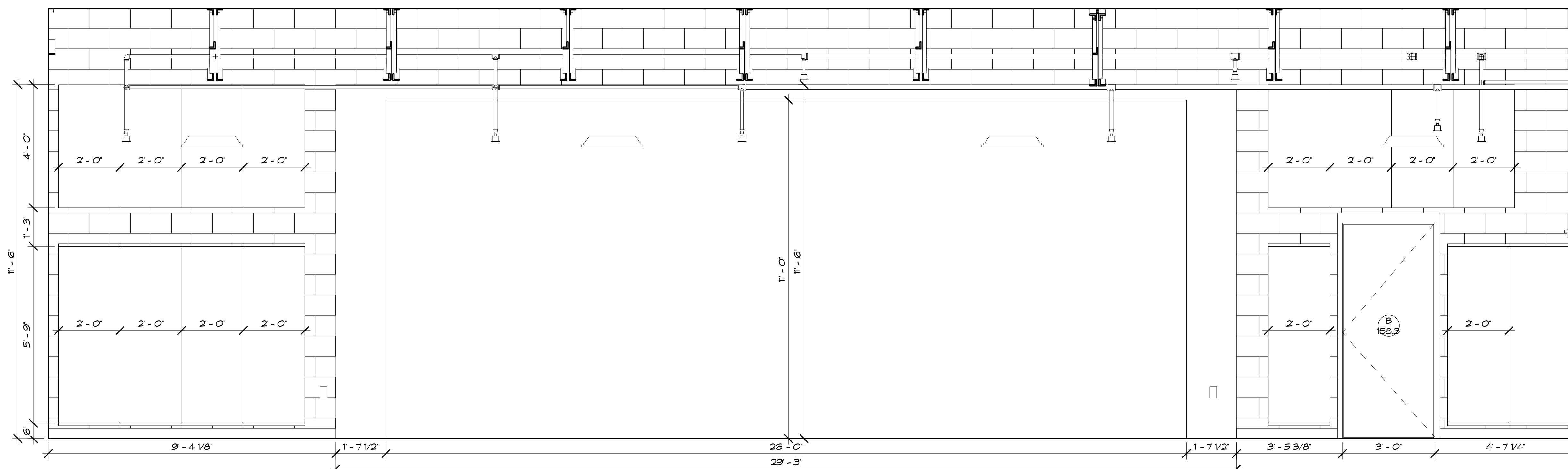

CAFETERIA B156 EAST ELEVATION
SCALE: 1/2" = 1'-0" REFERENCE VIEW: 1 / A102 2
A718

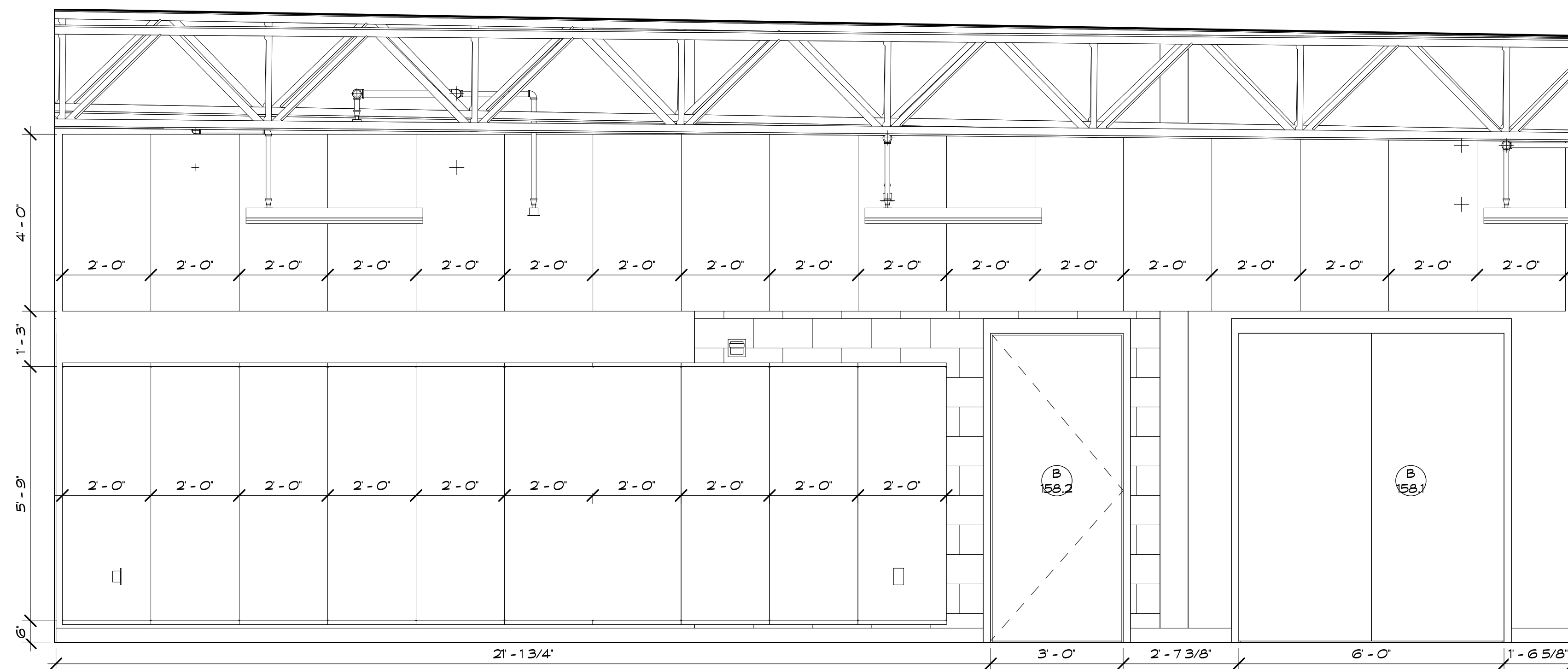

CAFETERIA B156 SOUTH ELEVATION
SCALE: 1/2" = 1'-0" REFERENCE VIEW: 1 / A102 3
A718

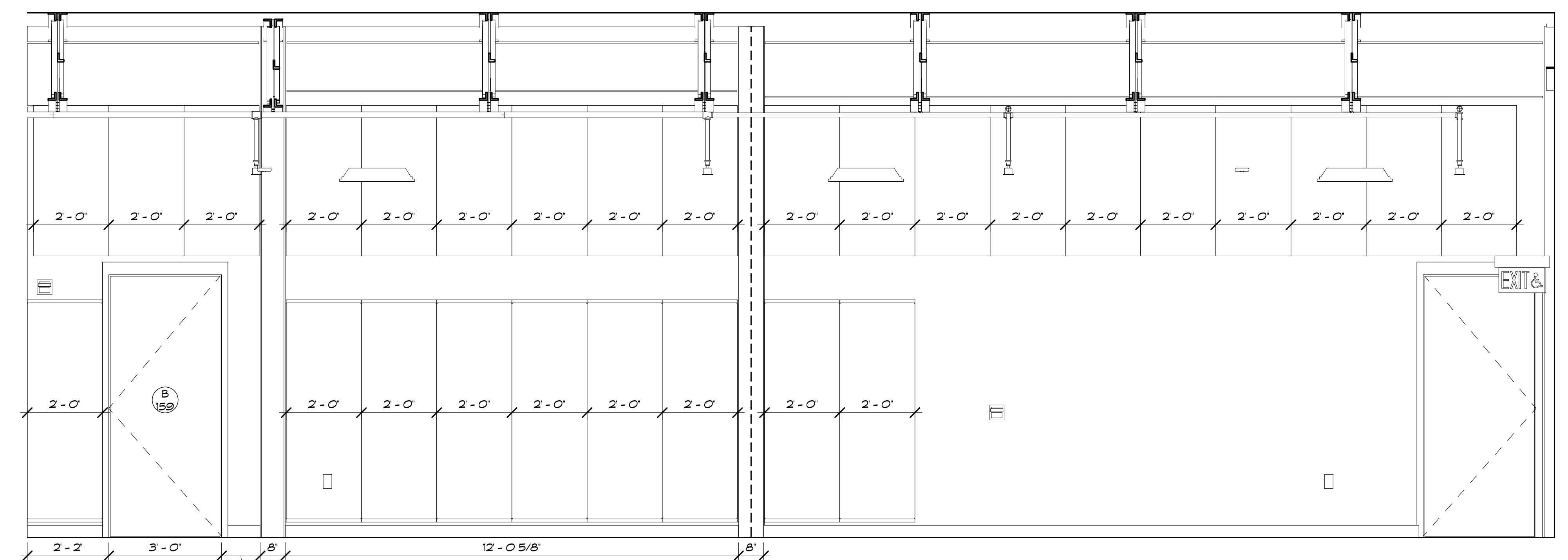

CAFETERIA B156 WEST ELEVATION
SCALE: 1/2" = 1'-0" REFERENCE VIEW: 1 / A102 4
A718

Project Title:
Hinsdale School Alterations
15 Hinsdale Ave.
Winsted, CT 06098



SILVER / PETRUCELLI + ASSOCIATES
Architects / Engineers / Interior Designers
3190 Whitney Avenue, Hamden, CT 06518-2340
Tel. 203 230 9007 Fax. 203 230 8247
silverpetrucelli.com

Revision:	Description:	Date:	Revised By:

Drawing Title:
**INTERIOR ELEVATIONS -
AREA B**
State Project #: 162-0043RNV

Date:
June 30, 2020
Scale:
1/2" = 1'-0"
Drawn By:
Author:
Project Number:
18.223
Drawing Number:
A718

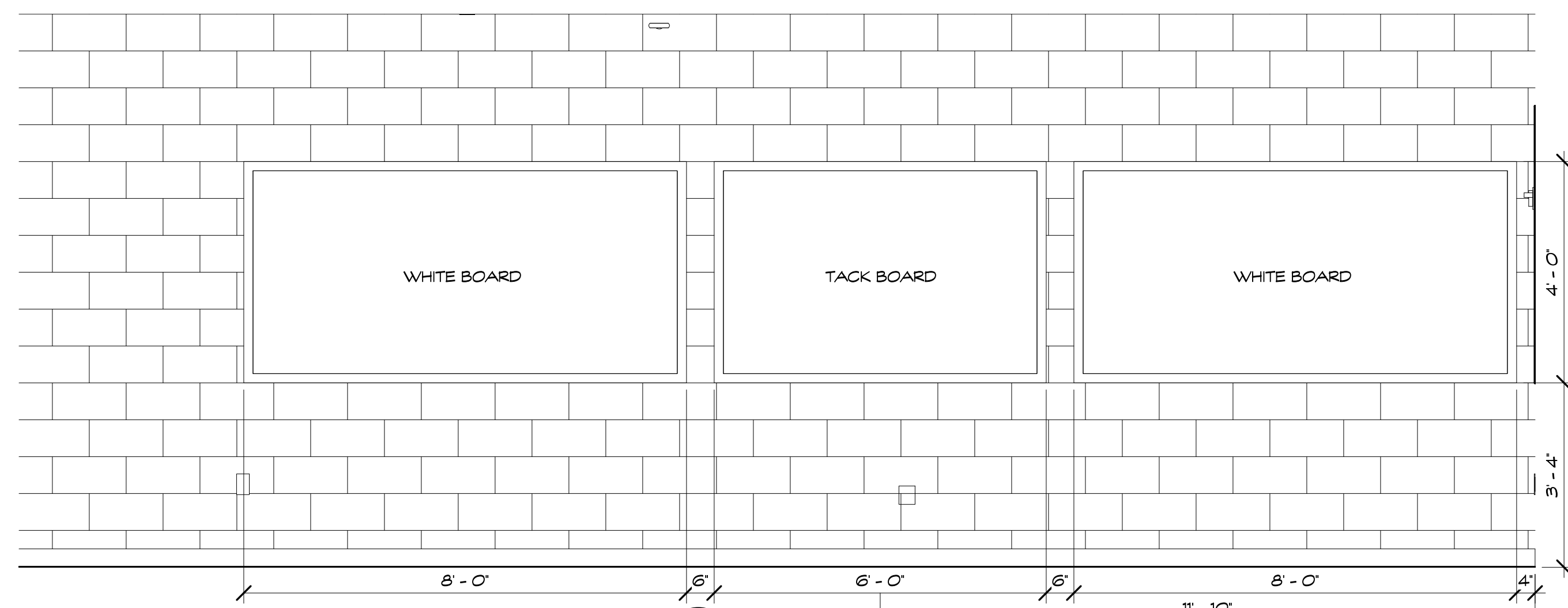

OT/PT B157 NORTH ELEVATION
SCALE: 1/2" = 1'-0"
REFERENCE VIEW: 1 / A102

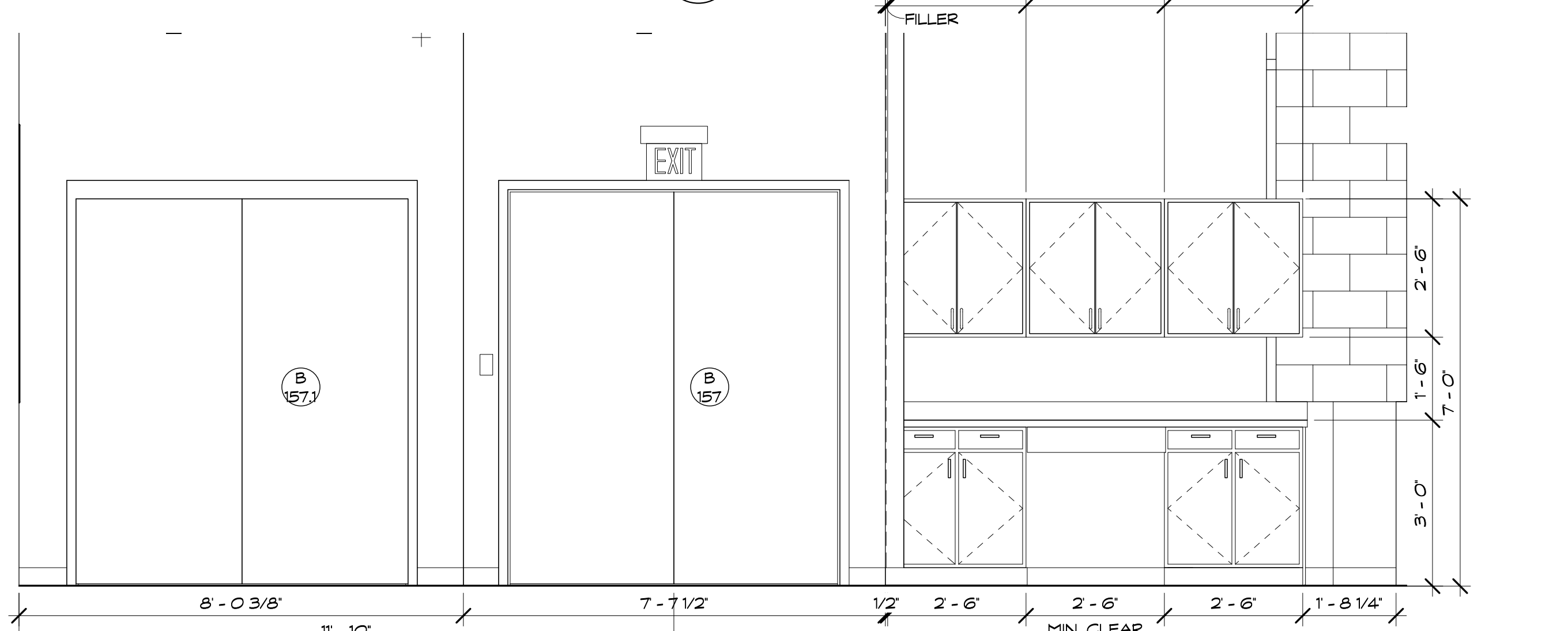

OT/PT B157 SOUTH ELEVATION
SCALE: 1/2" = 1'-0"
REFERENCE VIEW: 1 / A102

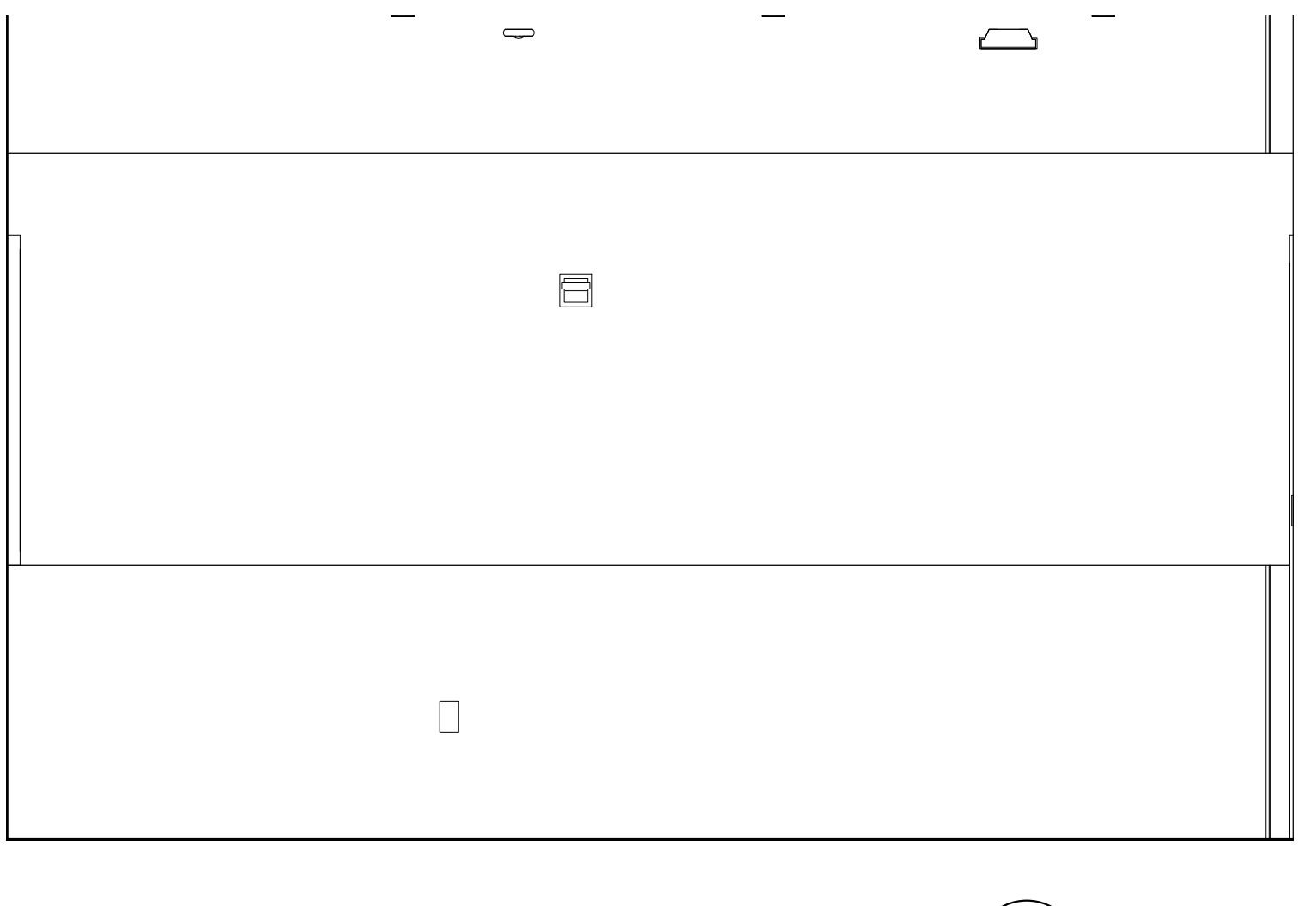

OT/PT B157 EAST ELEVATION
SCALE: 1/2" = 1'-0"
REFERENCE VIEW: 1 / A102

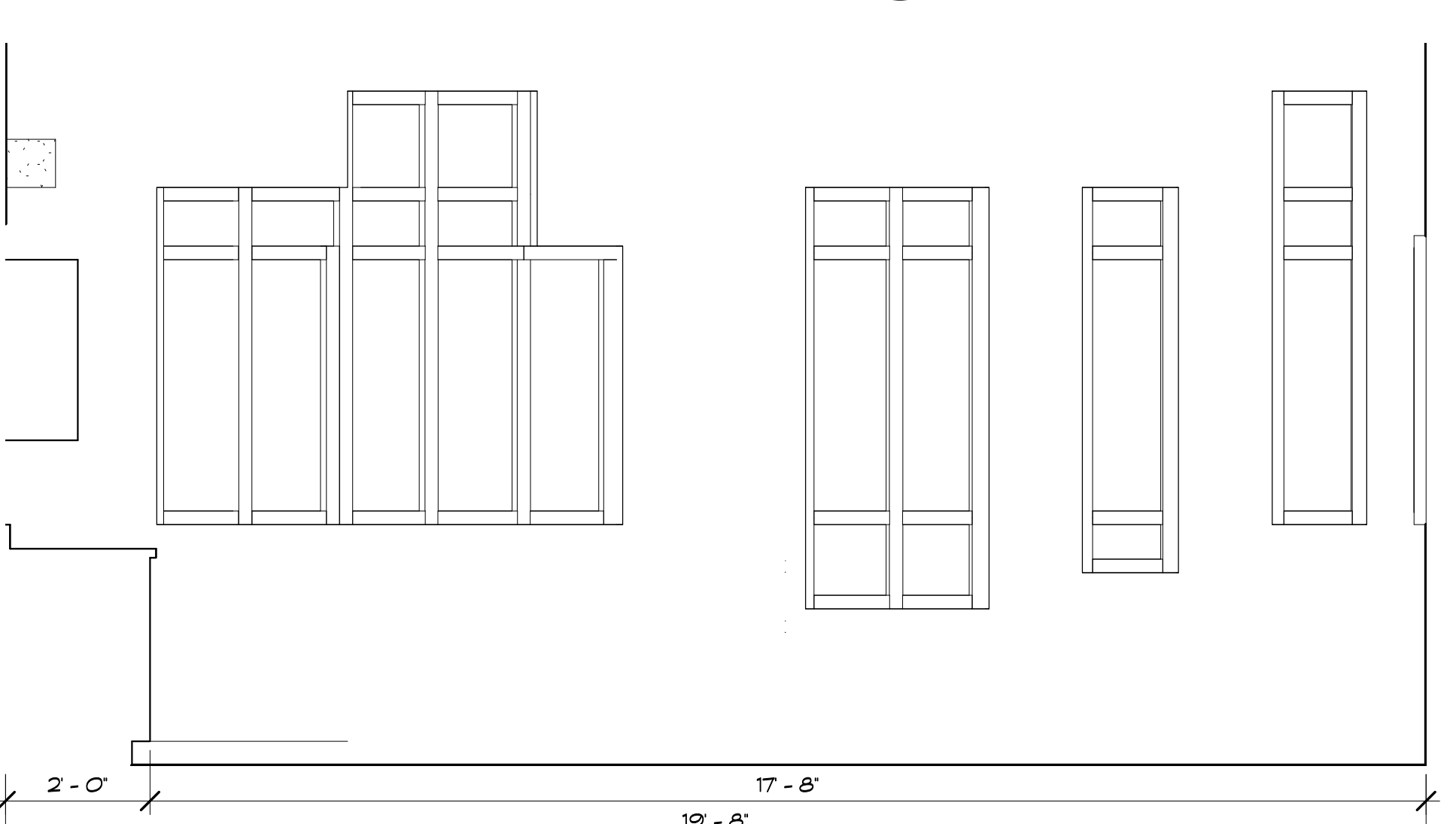

OT/PT B157 WEST ELEVATION
SCALE: 1/2" = 1'-0"
REFERENCE VIEW: 1 / A102

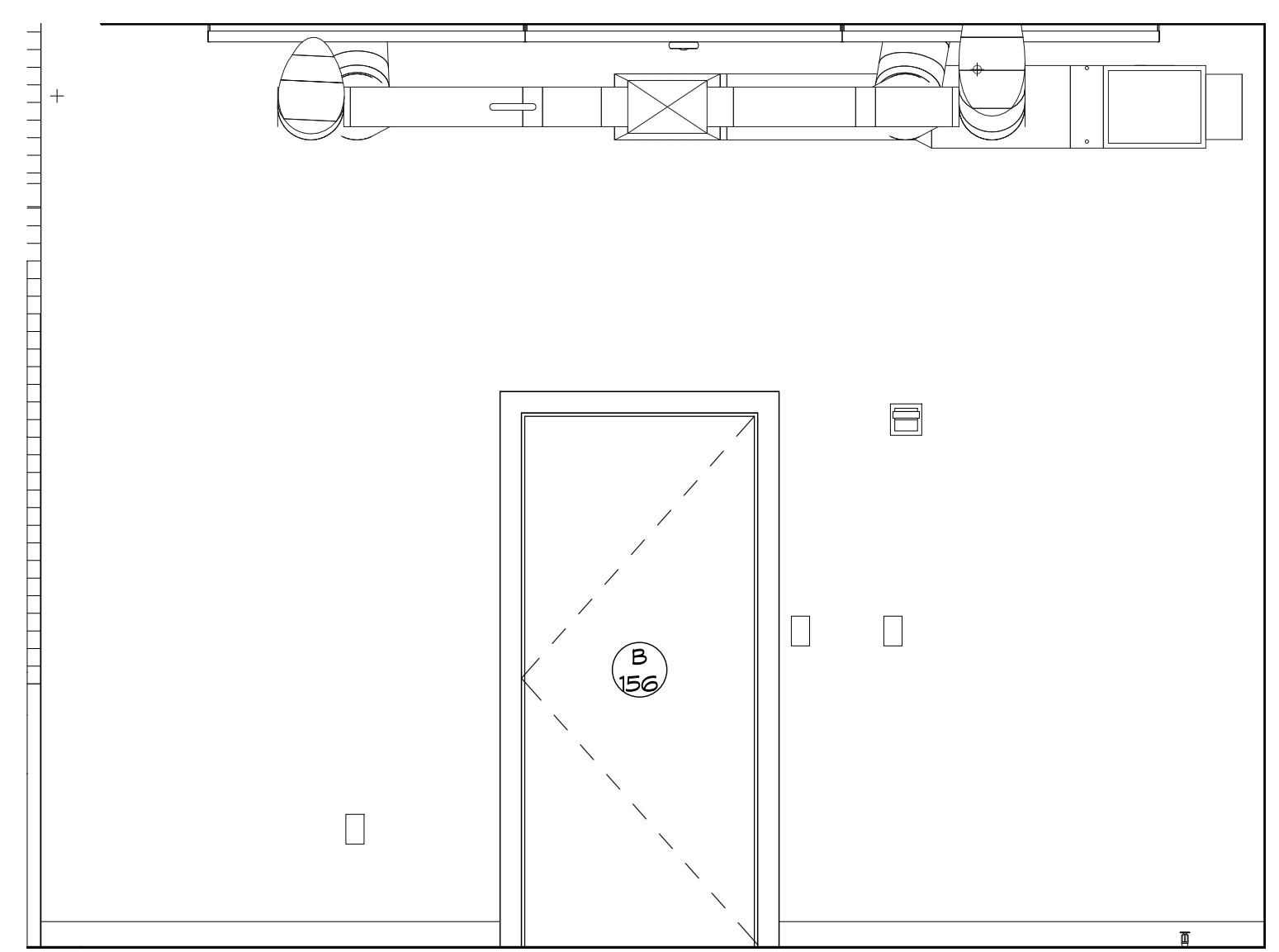

CONFERENCE ROOM B156 NORTH ELEVATION
SCALE: 1/2" = 1'-0"
REFERENCE VIEW: 1 / A102

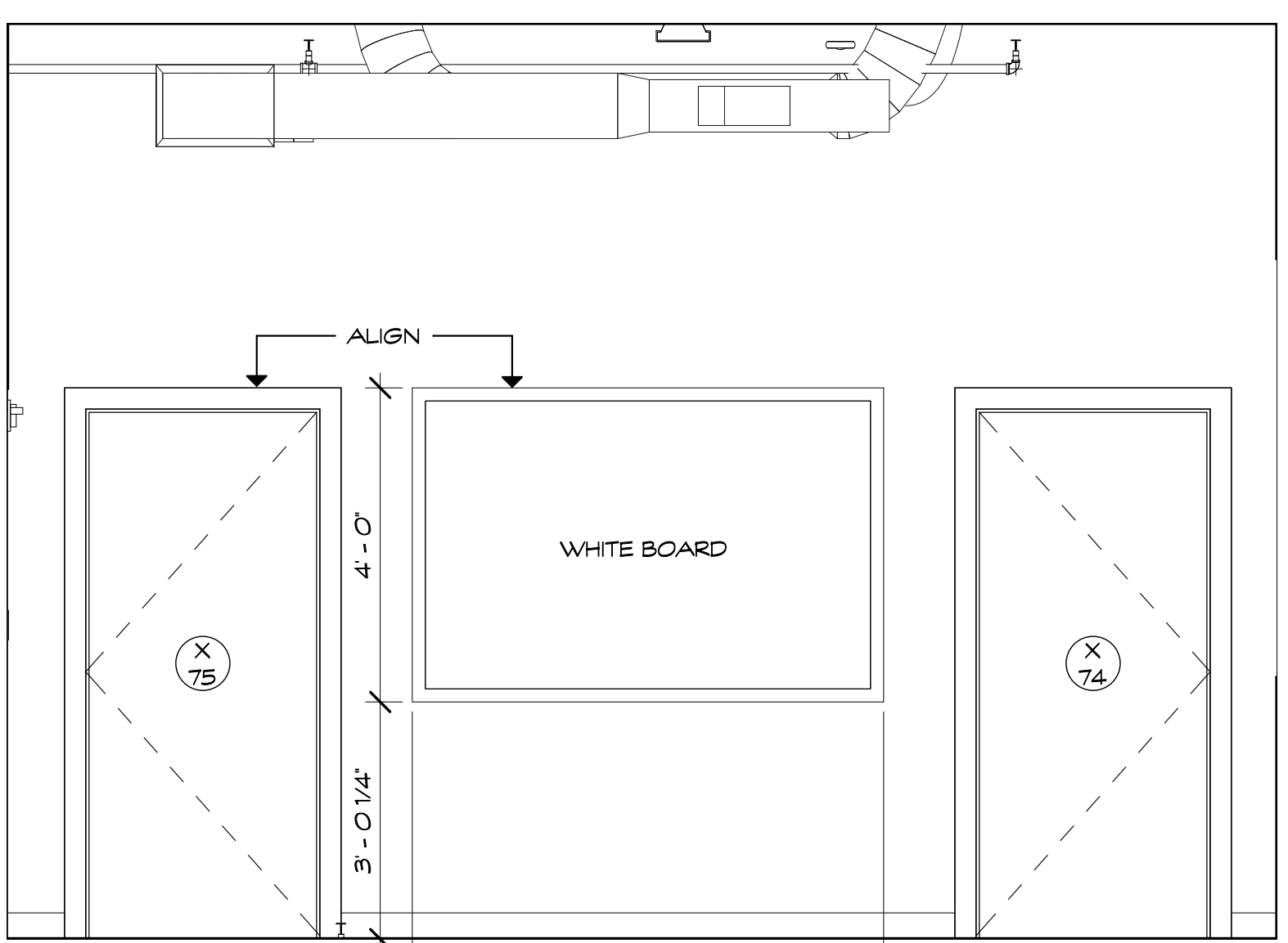

CONFERENCE ROOM B156 EAST ELEVATION
SCALE: 1/2" = 1'-0"
REFERENCE VIEW: 1 / A102

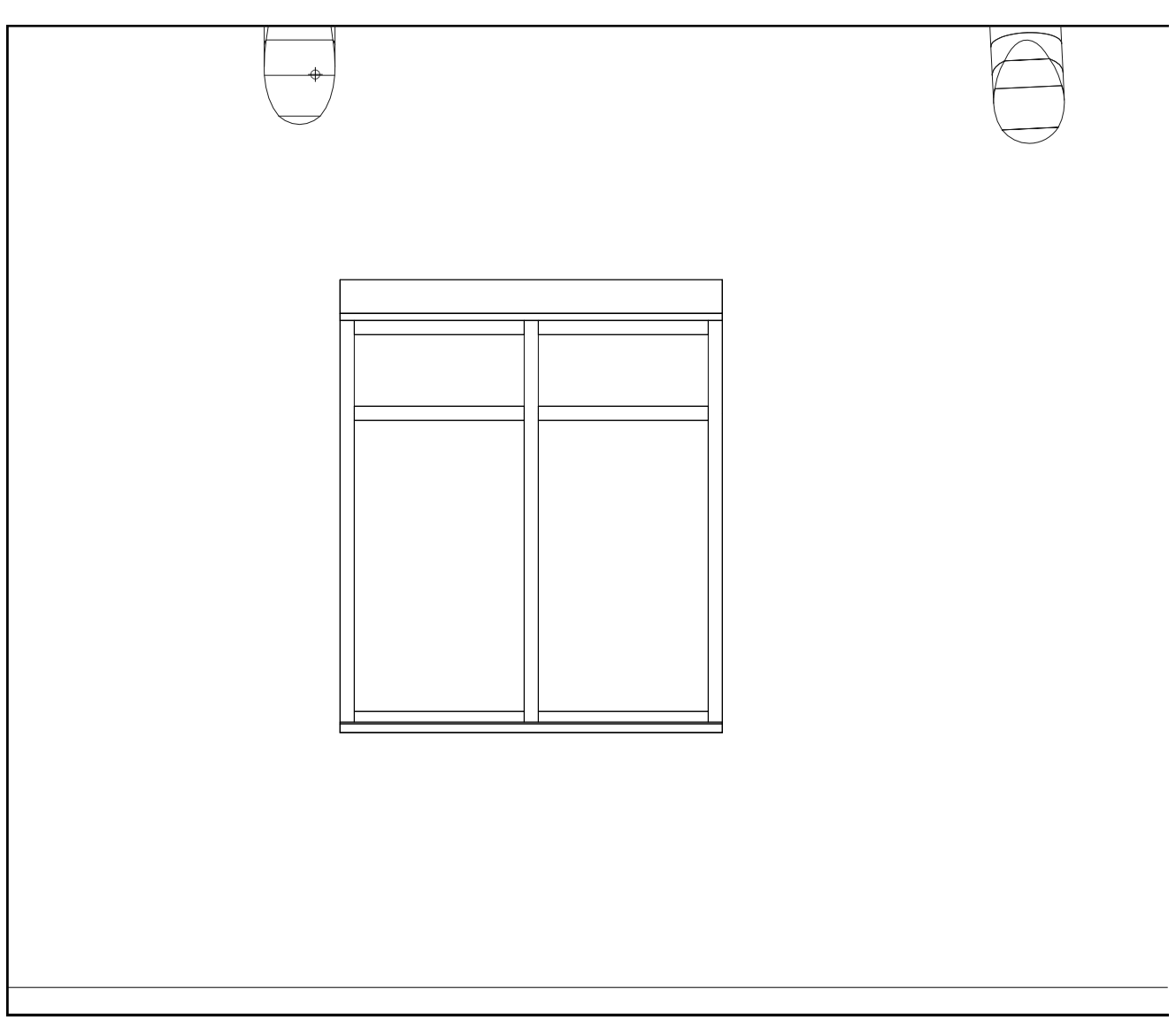

CONFERENCE ROOM B156 SOUTH ELEVATION
SCALE: 1/2" = 1'-0"
REFERENCE VIEW: 1 / A102

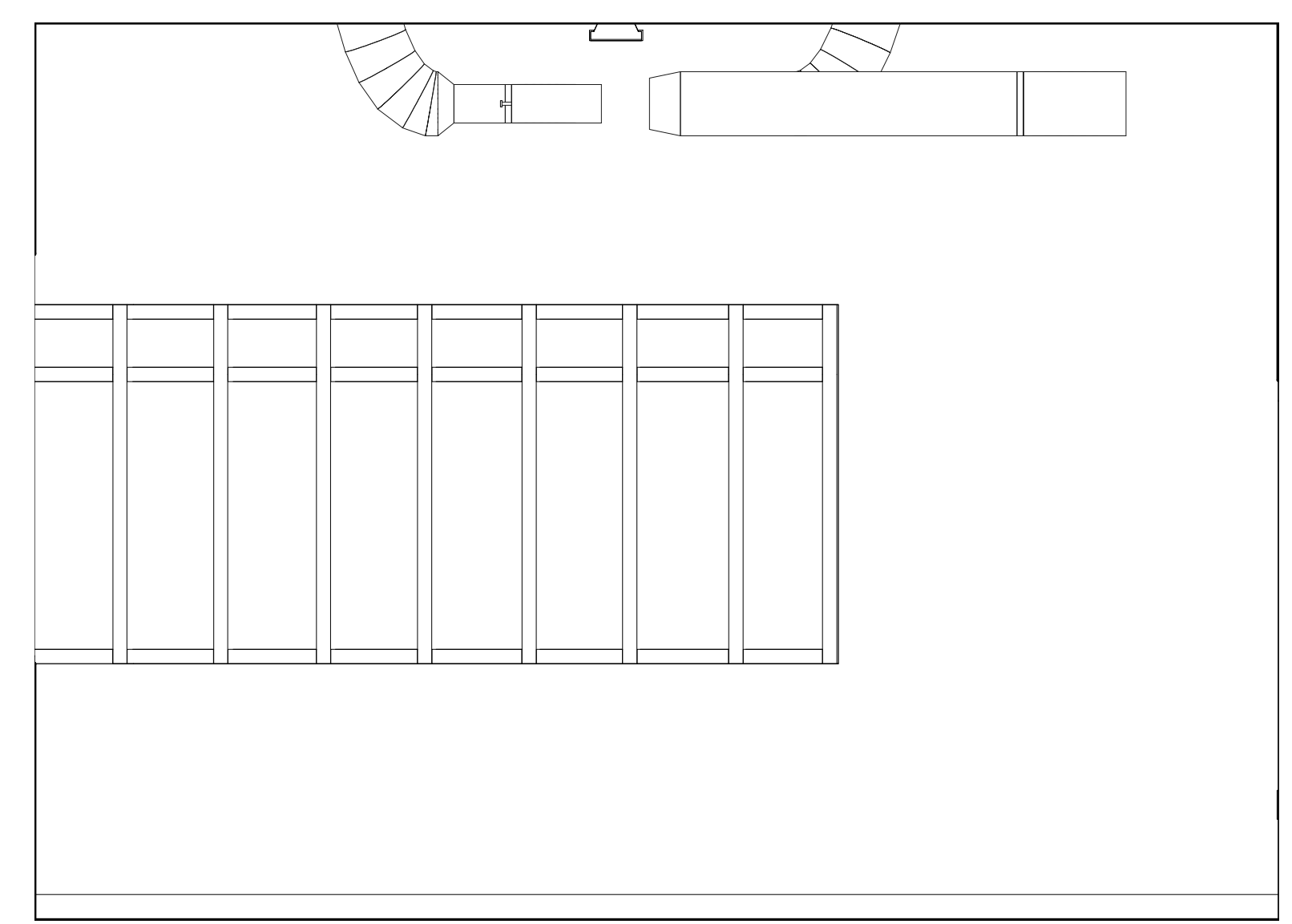

CONFERENCE ROOM B156 WEST ELEVATION
SCALE: 1/2" = 1'-0"
REFERENCE VIEW: 1 / A102

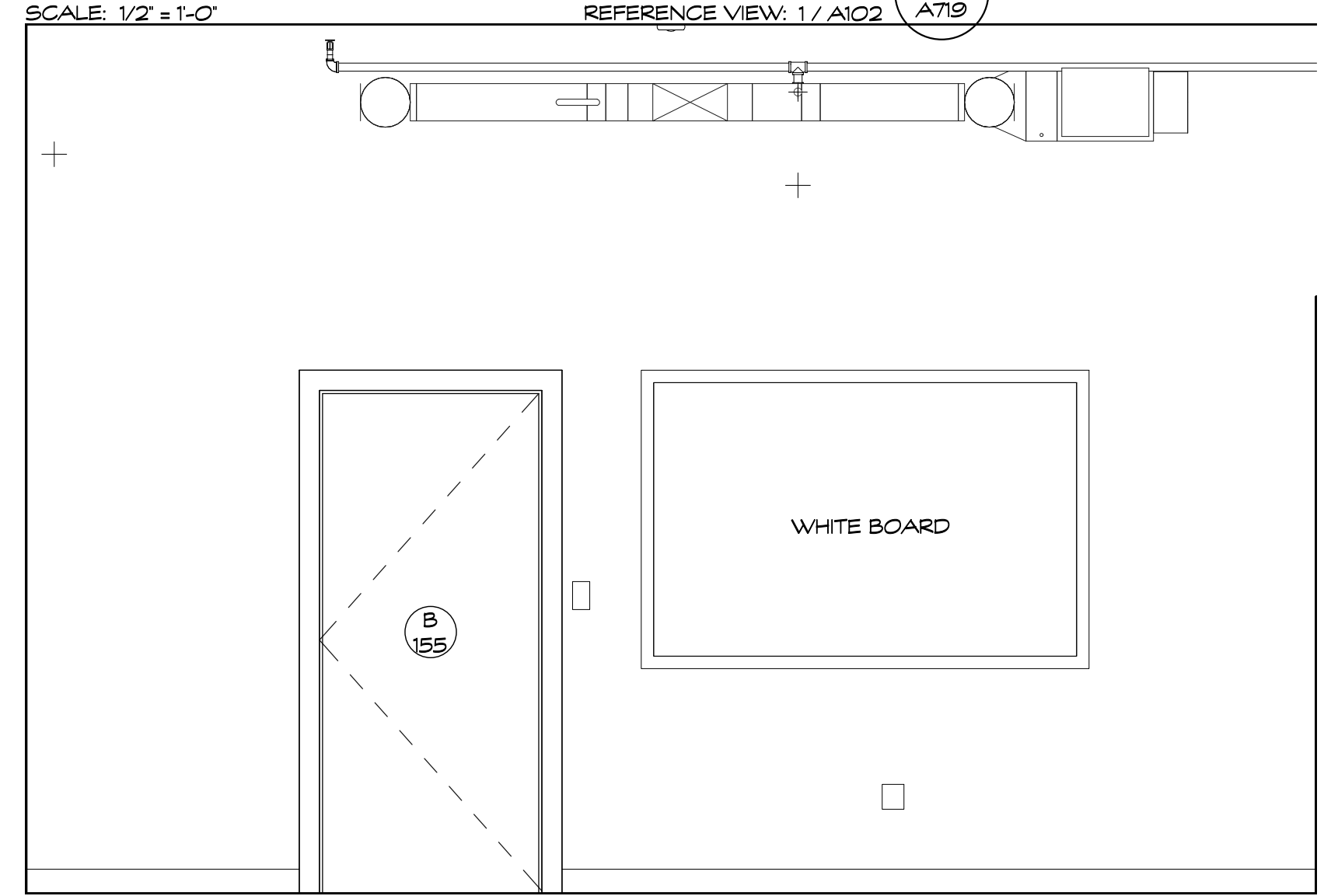

PRINCIPAL'S OFFICE B155 NORTH ELEVATION
SCALE: 1/2" = 1'-0"
REFERENCE VIEW: 1 / A102

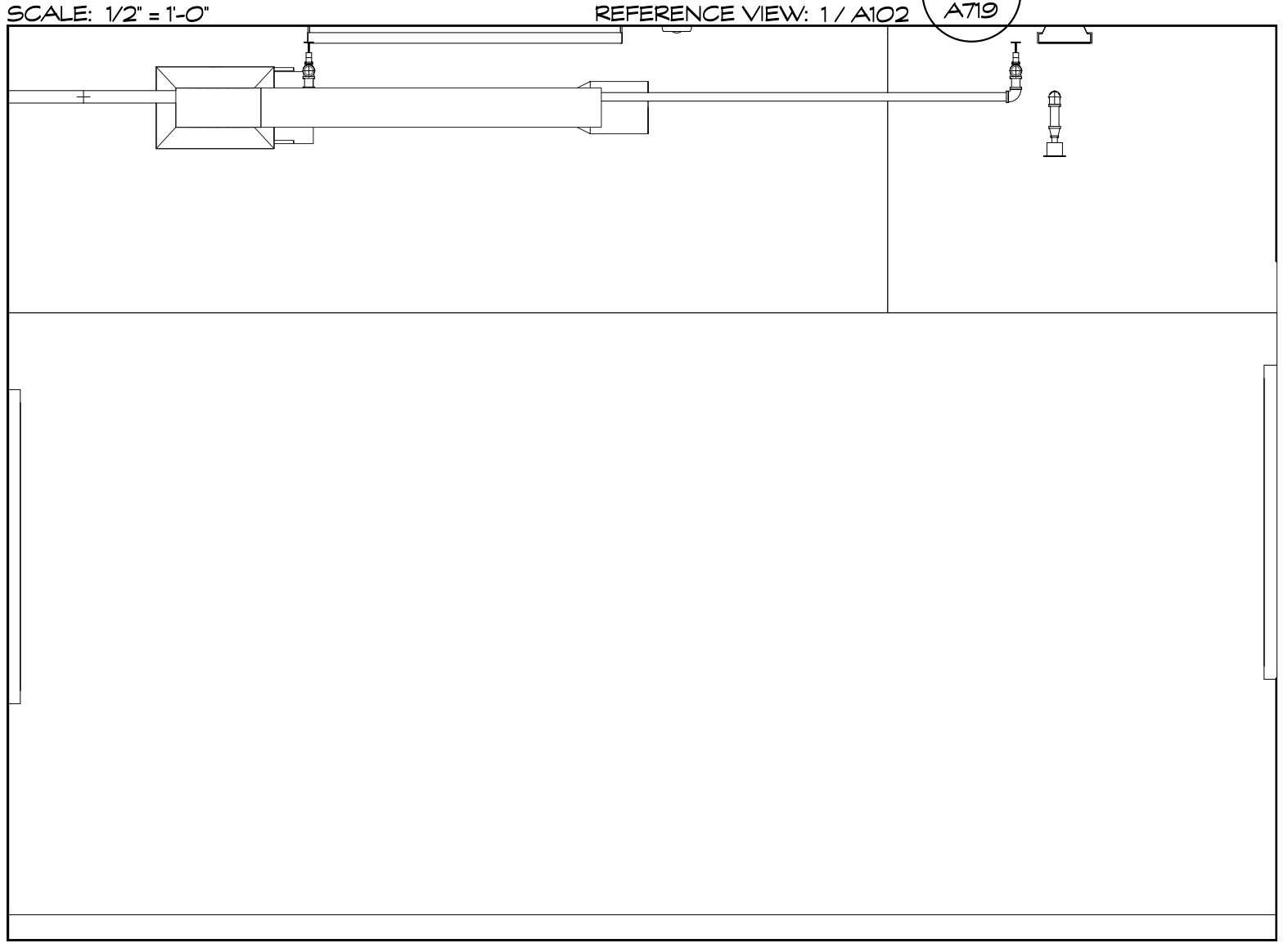

PRINCIPAL'S OFFICE B155 EAST ELEVATION
SCALE: 1/2" = 1'-0"
REFERENCE VIEW: 1 / A102

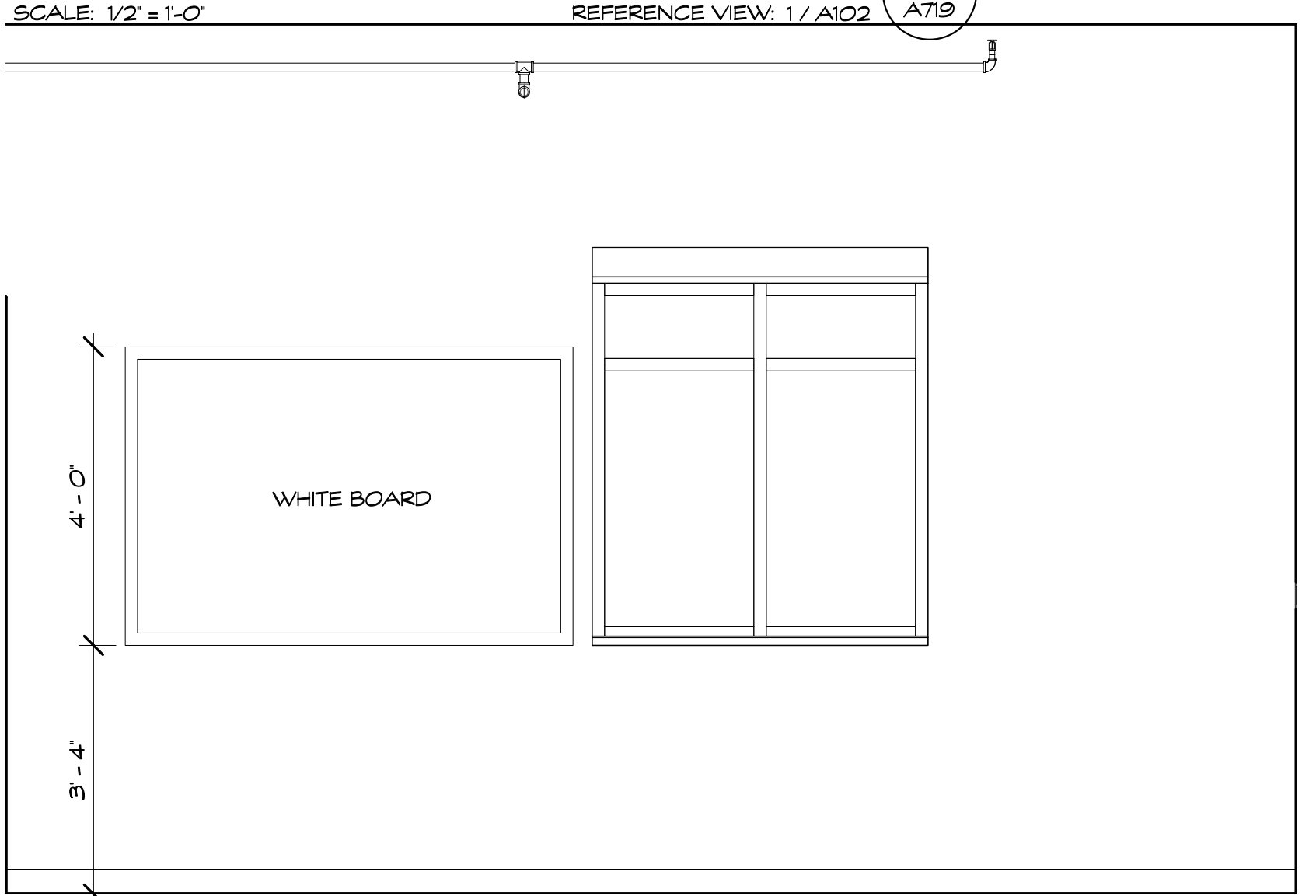

PRINCIPAL'S OFFICE B155 SOUTH ELEVATION
SCALE: 1/2" = 1'-0"
REFERENCE VIEW: 1 / A102

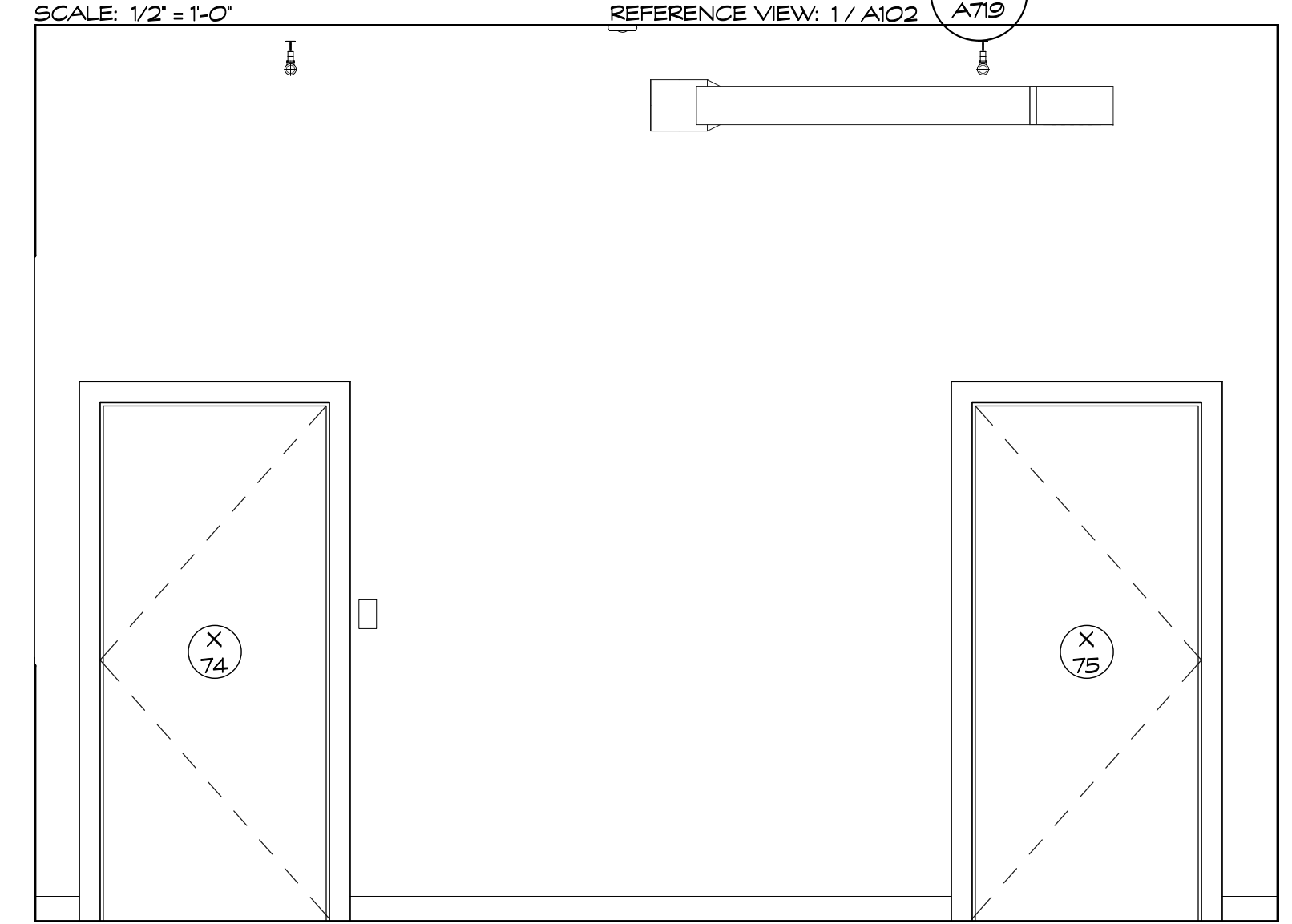

PRINCIPAL'S OFFICE B155 WEST ELEVATION
SCALE: 1/2" = 1'-0"
REFERENCE VIEW: 1 / A102

Project Title:
Hinsdale School Alterations
15 Hinsdale Ave.
Winsted, CT 06098

SILVER / PETRUCELLI + ASSOCIATES
Architects / Engineers / Interior Designers
3190 Whitney Avenue, Hamden, CT 06518-2340
Tel. 203 230 9007 Fax. 203 230 8247
silverpetrucelli.com

Revision:	Description:	Date:	Revised By:

Drawing Title:
INTERIOR ELEVATIONS - AREA B
State Project #: 162-0043RNV

Date: June 30, 2020
Scale: 1/2" = 1'-0"
Drawn By: _____
Author: _____
Project Number: 18.223
Drawing Number: **A719**

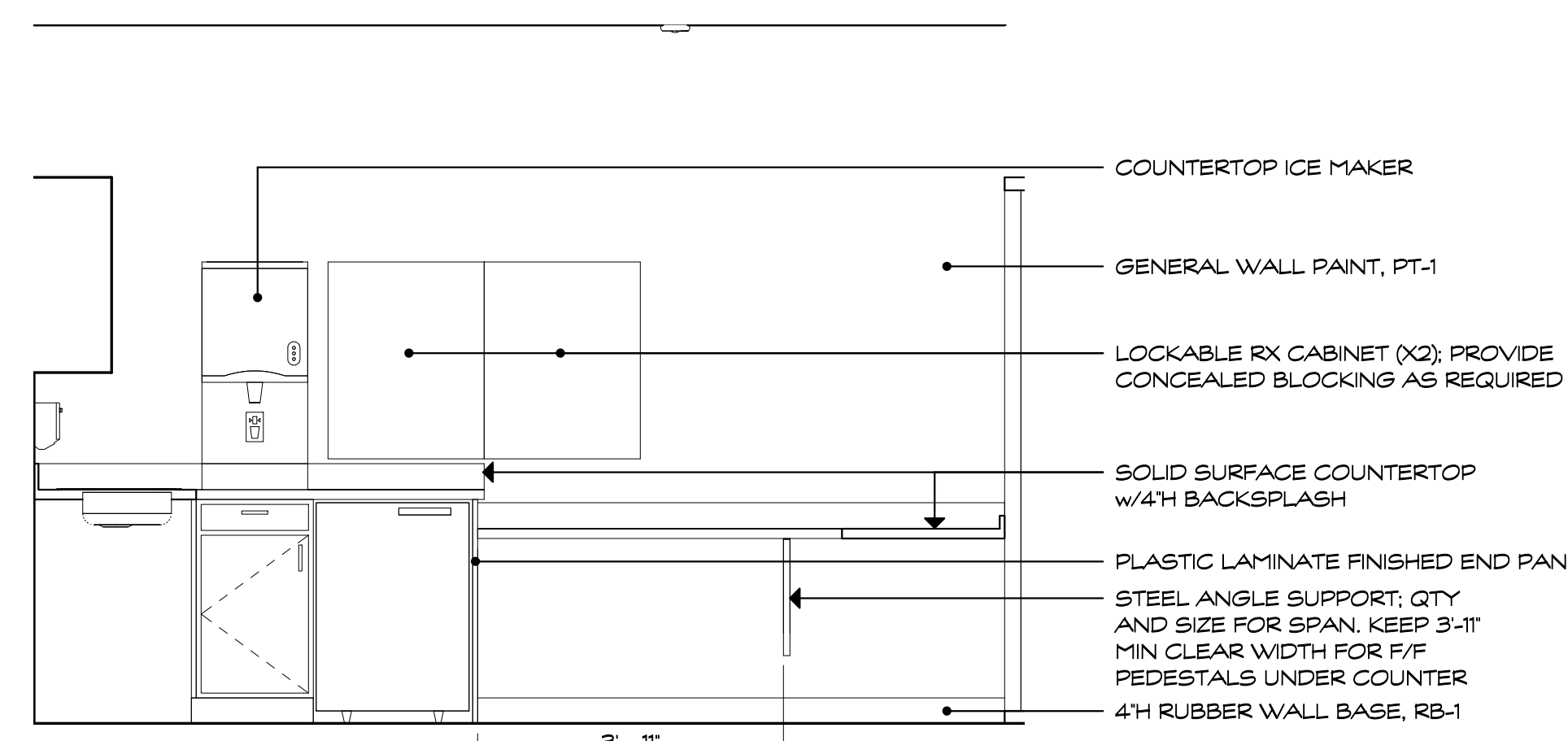

NURSE OFFICE B153 NORTH ELEVATION
SCALE: 1/2" = 1'-0" REFERENCE VIEW: 15 / A130

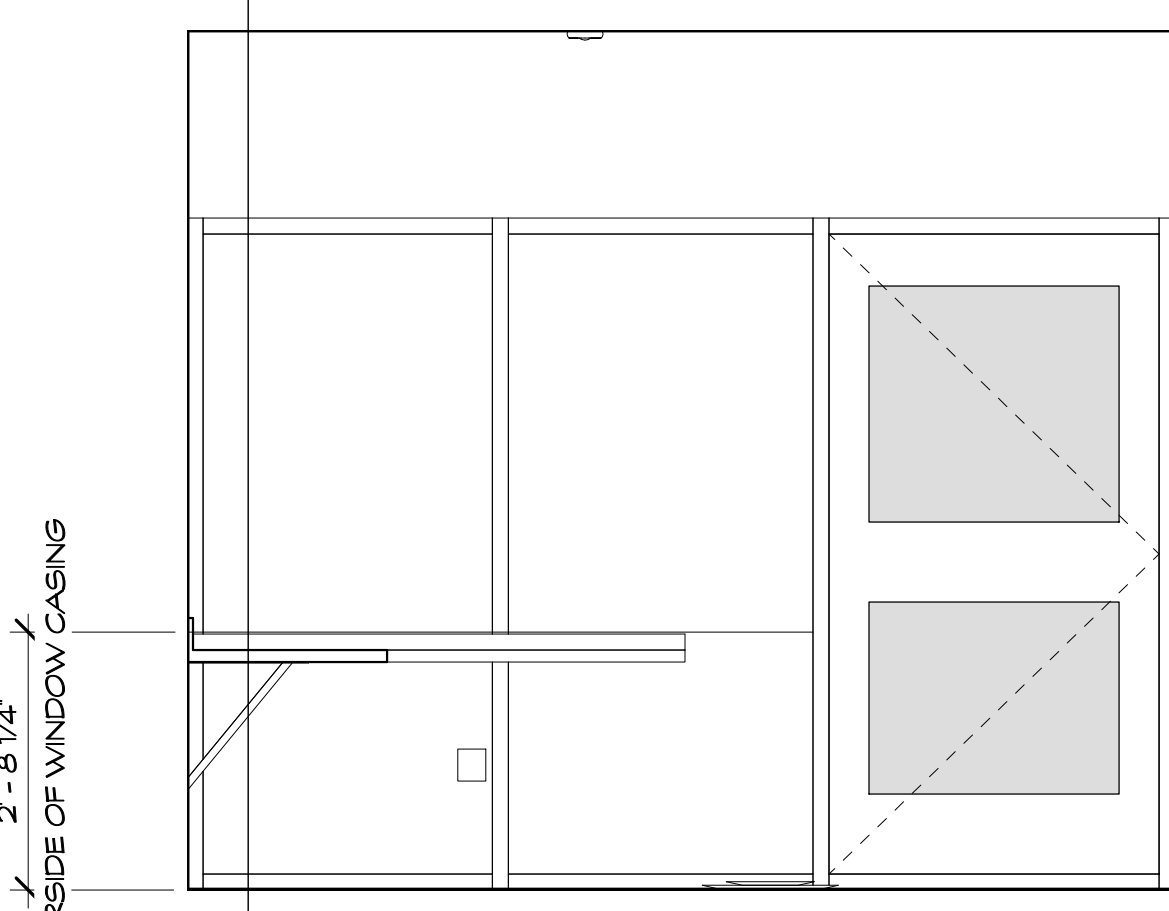

NURSE OFFICE B153 EAST ELEVATION
SCALE: 1/2" = 1'-0" REFERENCE VIEW: 14 / A130

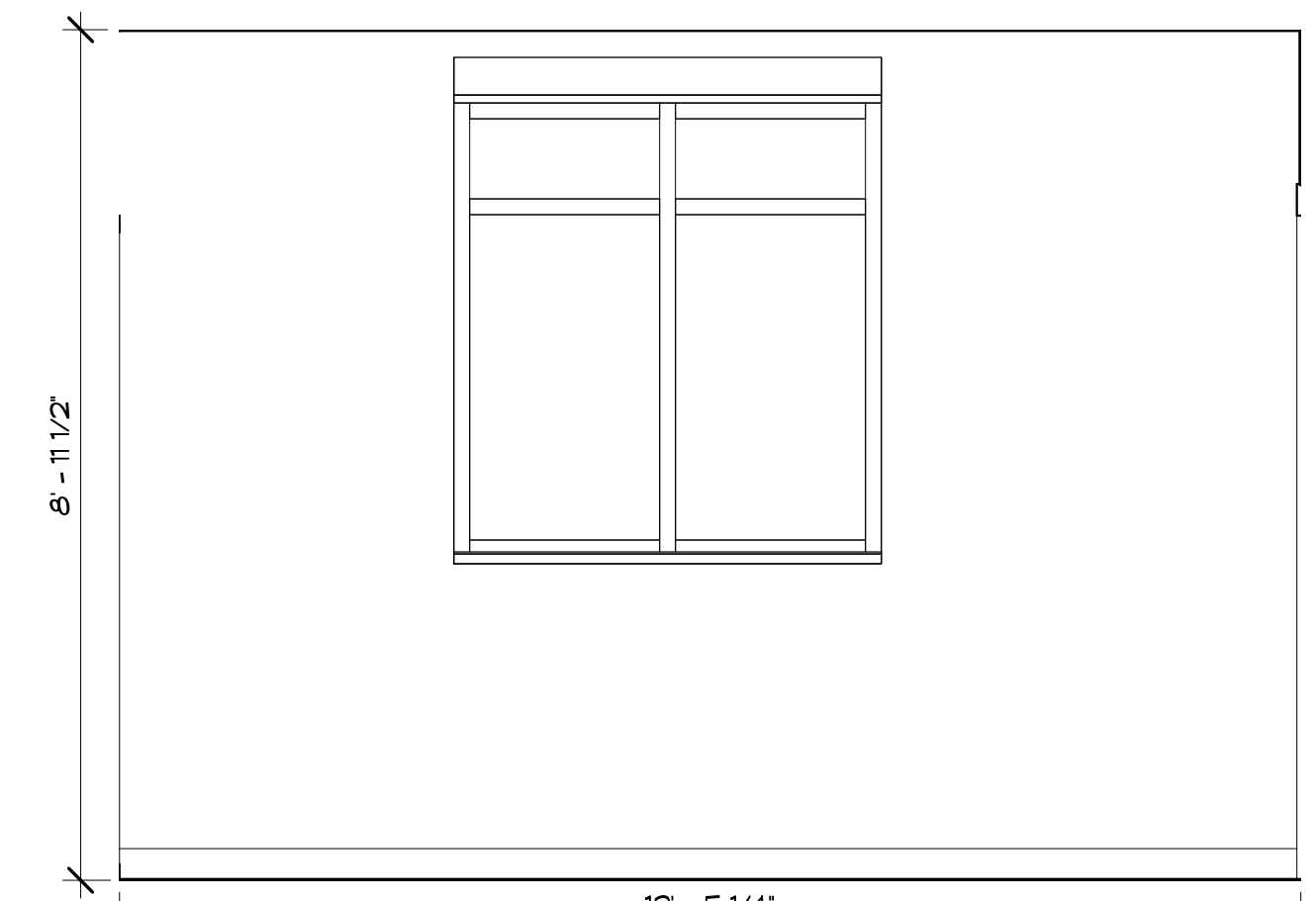

NURSE OFFICE B153 SOUTH ELEVATION
SCALE: 1/2" = 1'-0" REFERENCE VIEW: 15 / A130

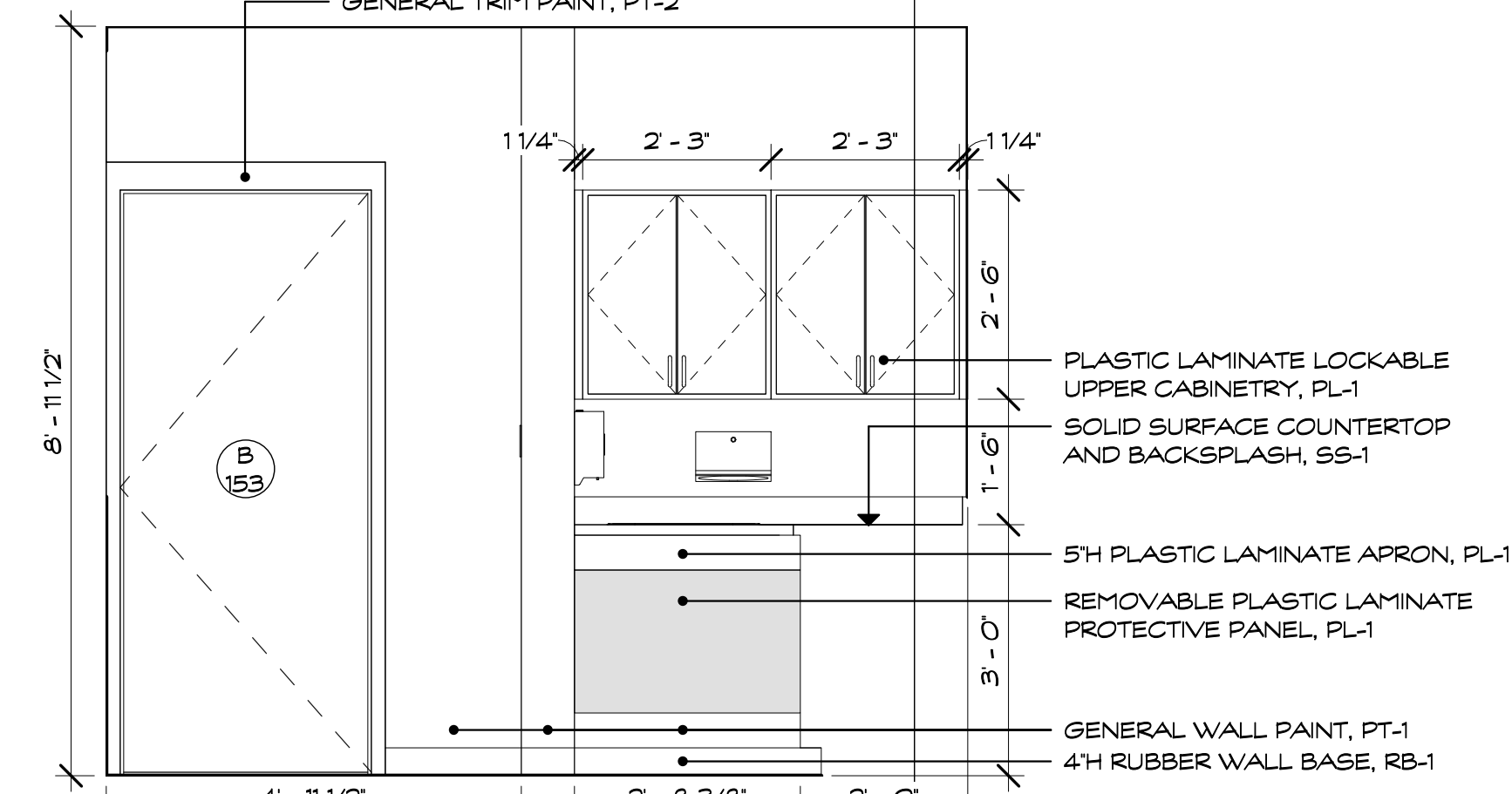

NURSE OFFICE B153 WEST ELEVATION
SCALE: 1/2" = 1'-0" REFERENCE VIEW: 14 / A130

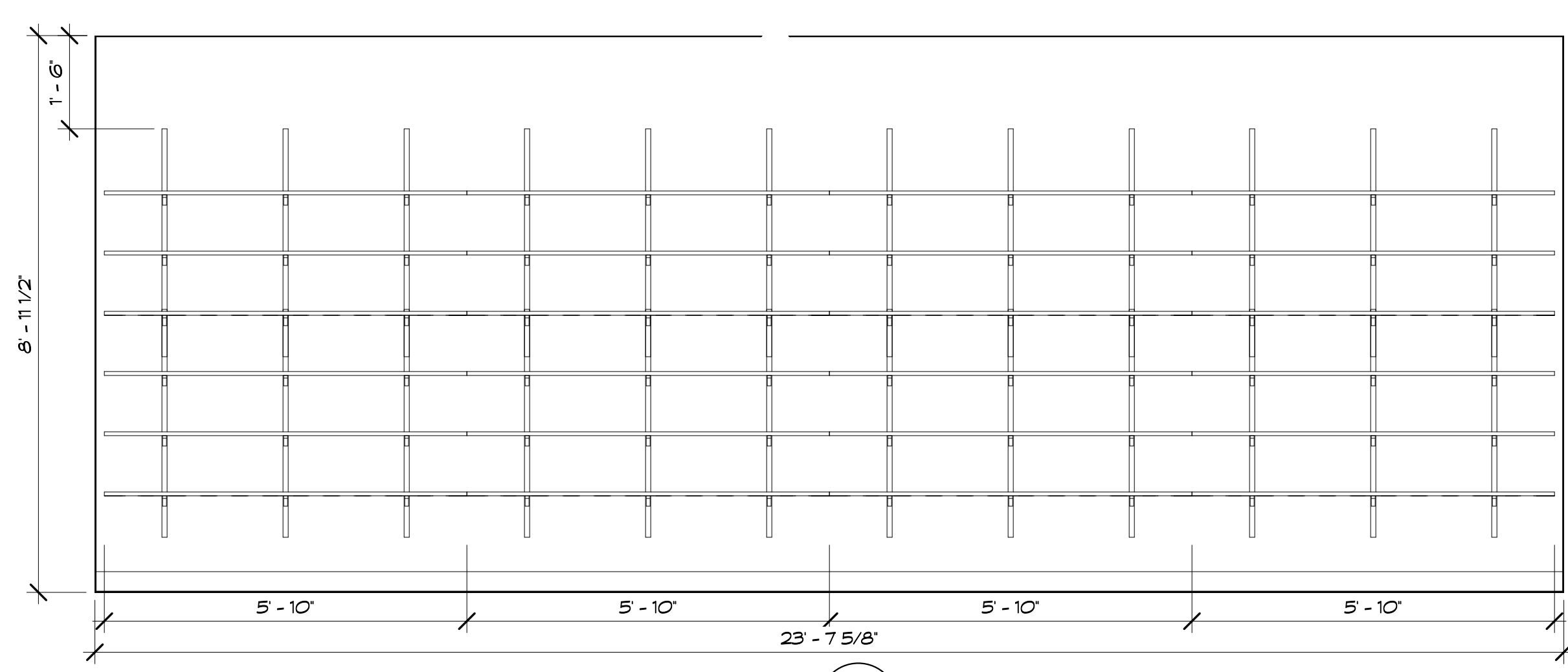

INSTRUCTIONAL STORAGE B150
SCALE: 1/2" = 1'-0" REFERENCE VIEW: 14 / A130

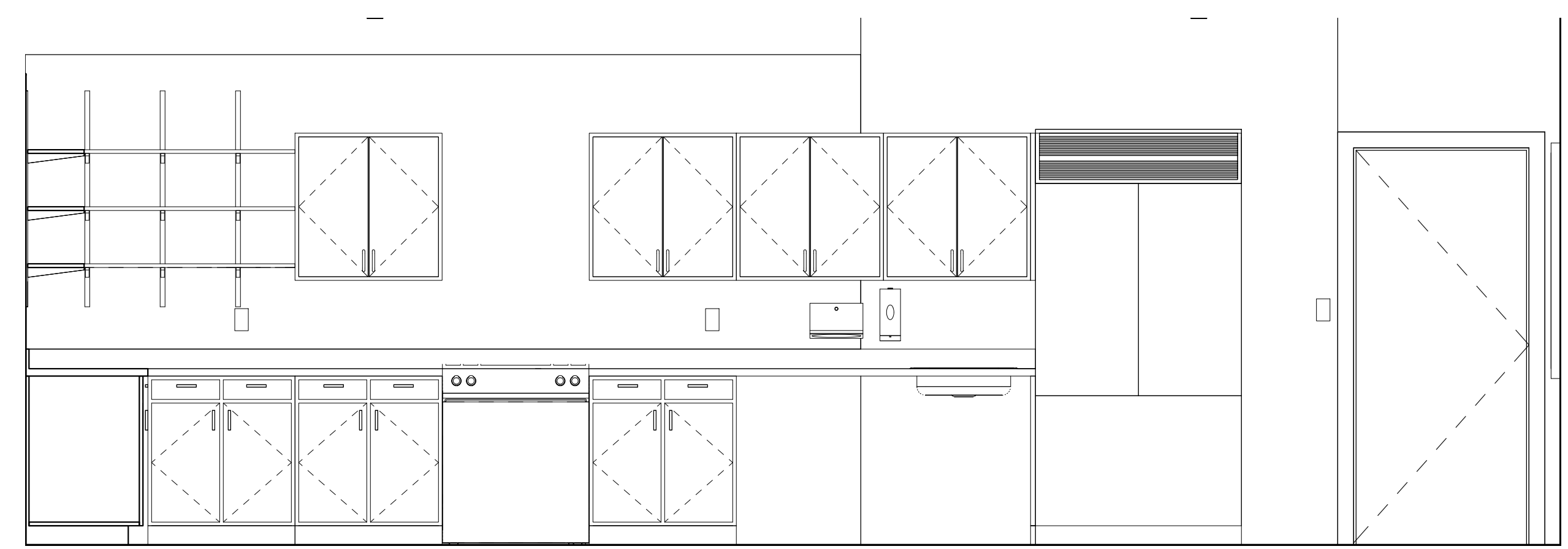

TEACHERS LOUNGE B148 NORTH ELEVATION
SCALE: 1/2" = 1'-0" REFERENCE VIEW: 11 / A102

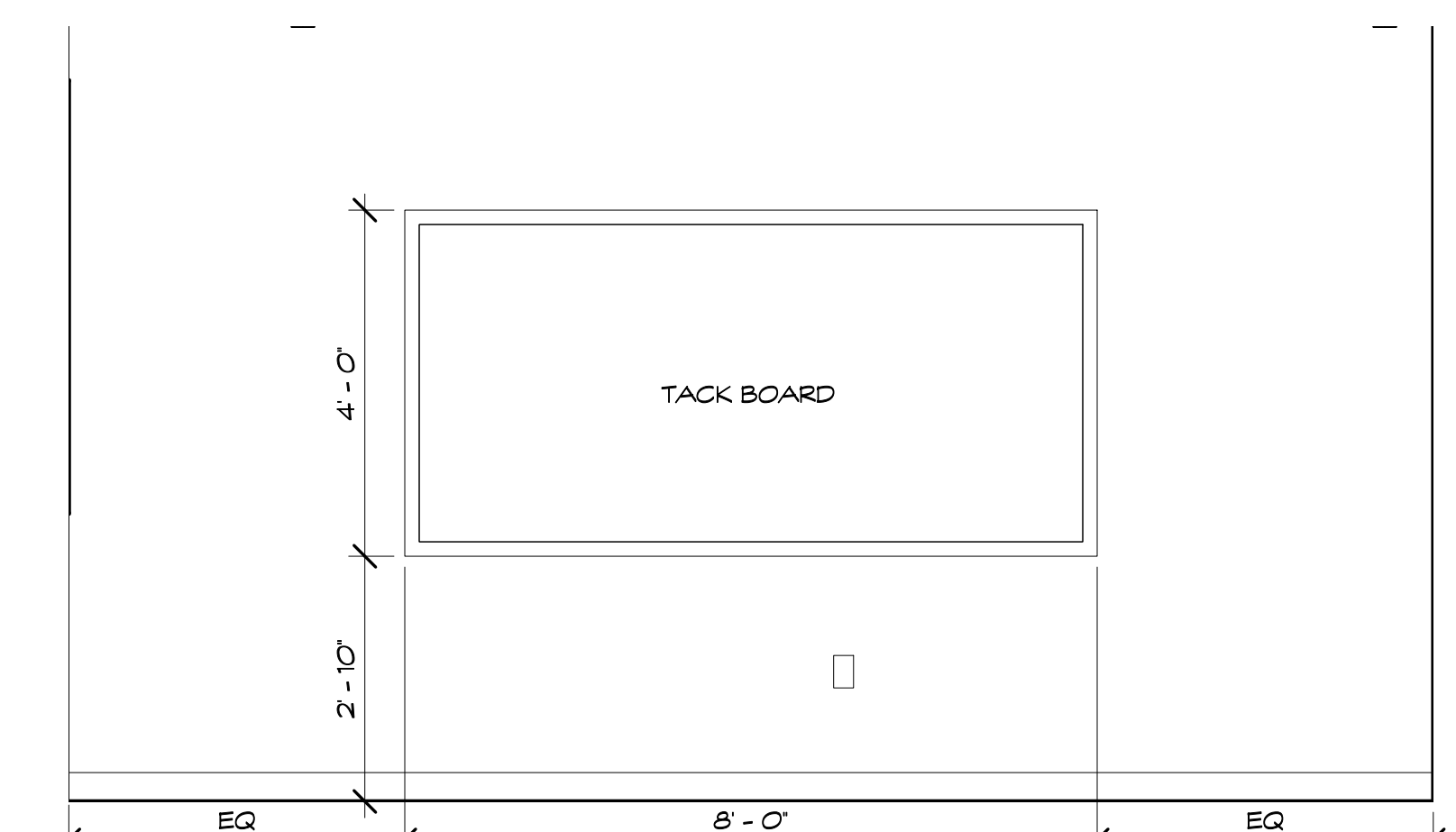

TEACHERS LOUNGE B148 EAST ELEVATION
SCALE: 1/2" = 1'-0" REFERENCE VIEW: 11 / A102

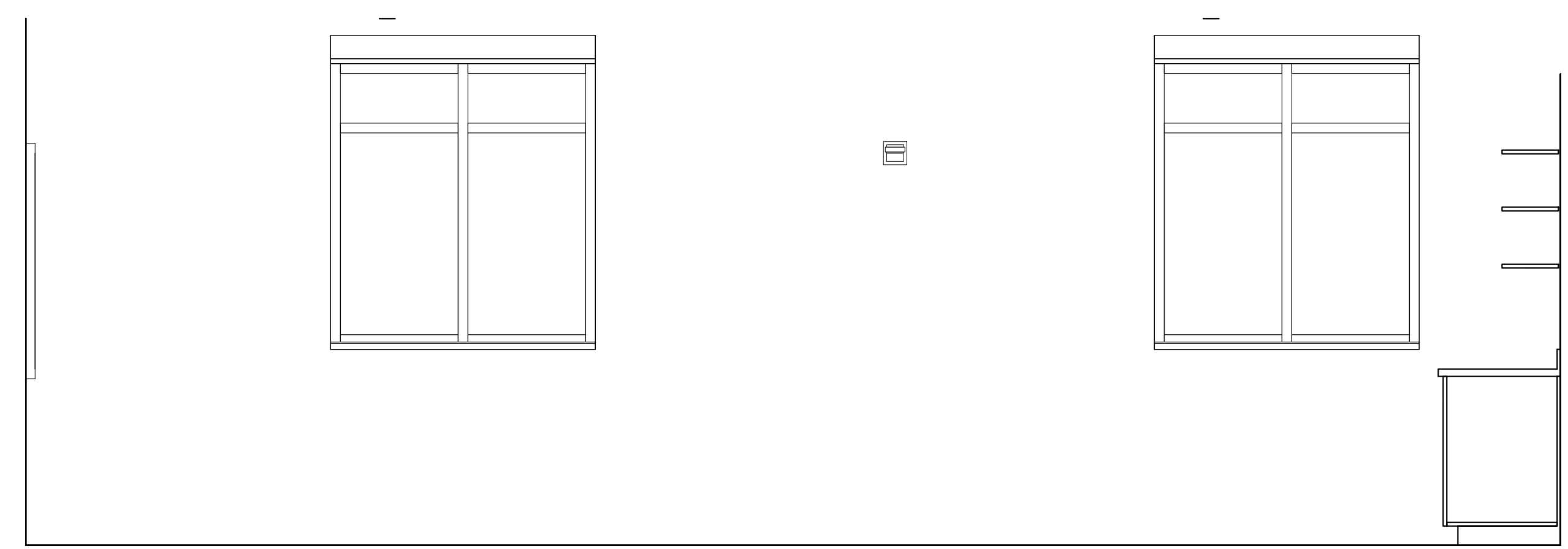

TEACHERS LOUNGE B148 SOUTH ELEVATION
SCALE: 1/2" = 1'-0" REFERENCE VIEW: 11 / A102

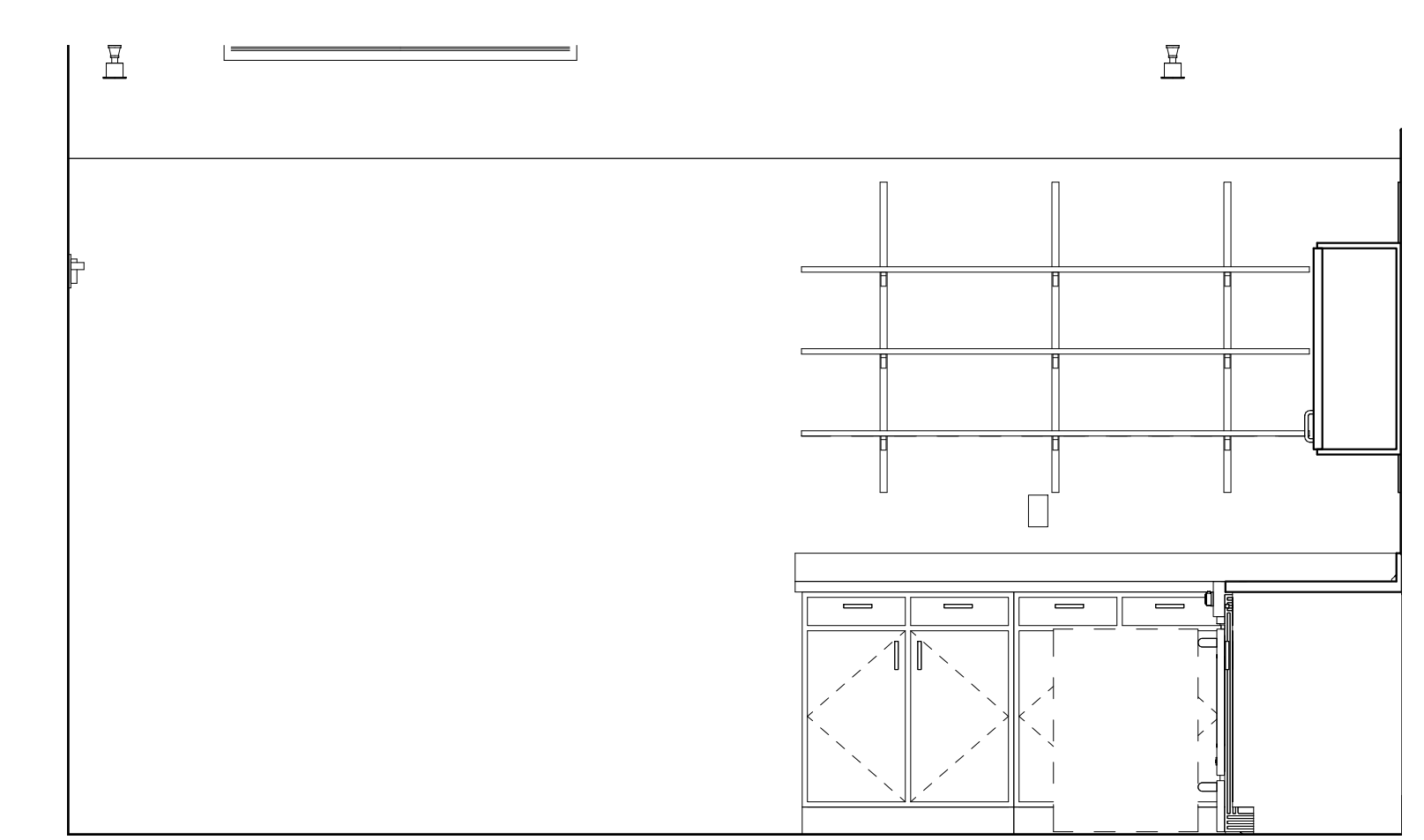

TEACHERS LOUNGE B148 WEST ELEVATION
SCALE: 1/2" = 1'-0" REFERENCE VIEW: 11 / A102

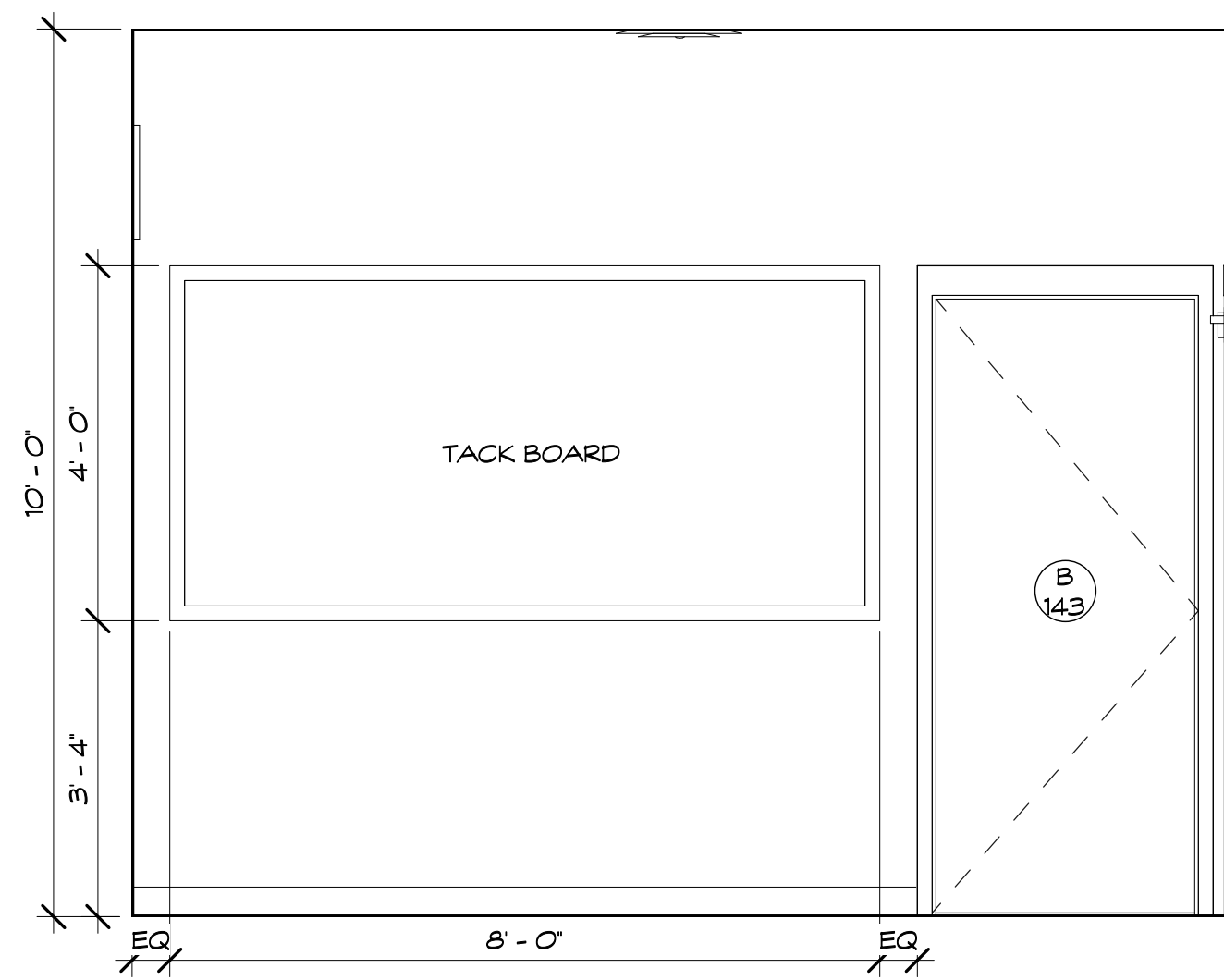

WORKROOM B142 NORTH ELEVATION
 SCALE: 1/2" = 1'-0"
 REFERENCE VIEW: 1 / A102
 A721

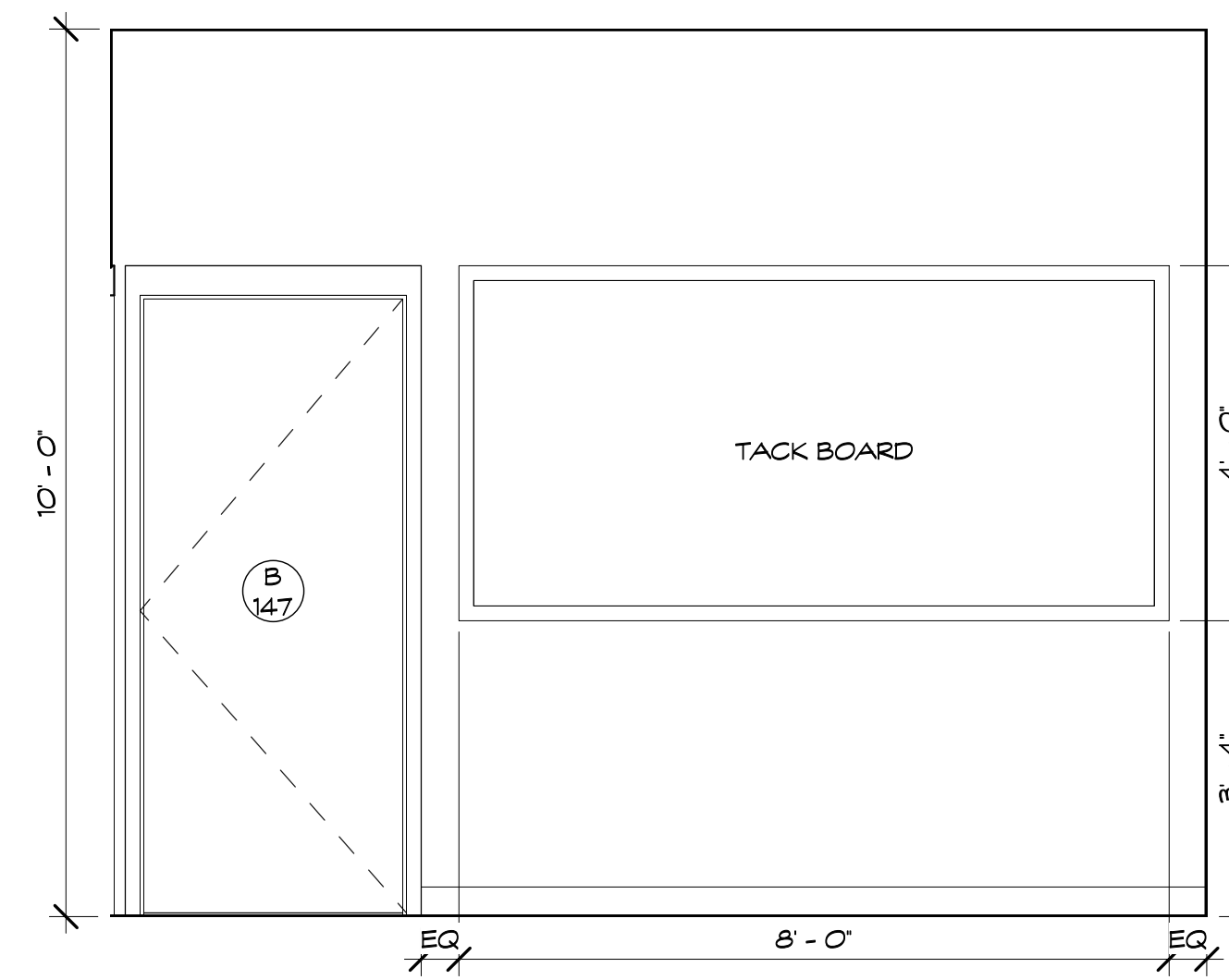

WORKROOM B142 SOUTH ELEVATION
 SCALE: 1/2" = 1'-0"
 REFERENCE VIEW: 1 / A102
 A721

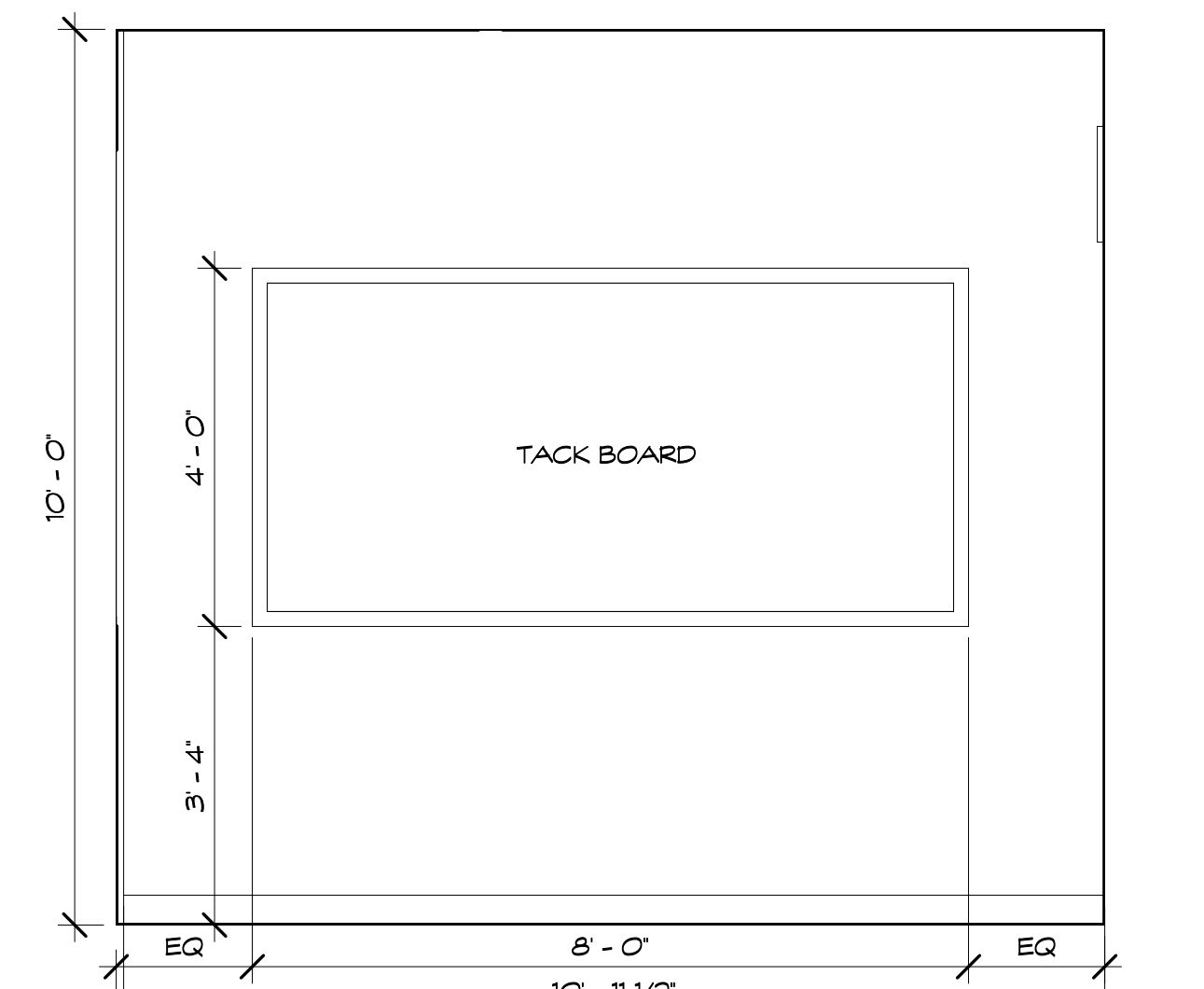

CHAMPS DIRECTOR B147 WEST ELEVATION
 SCALE: 1/2" = 1'-0"
 REFERENCE VIEW: 1 / A102
 A721

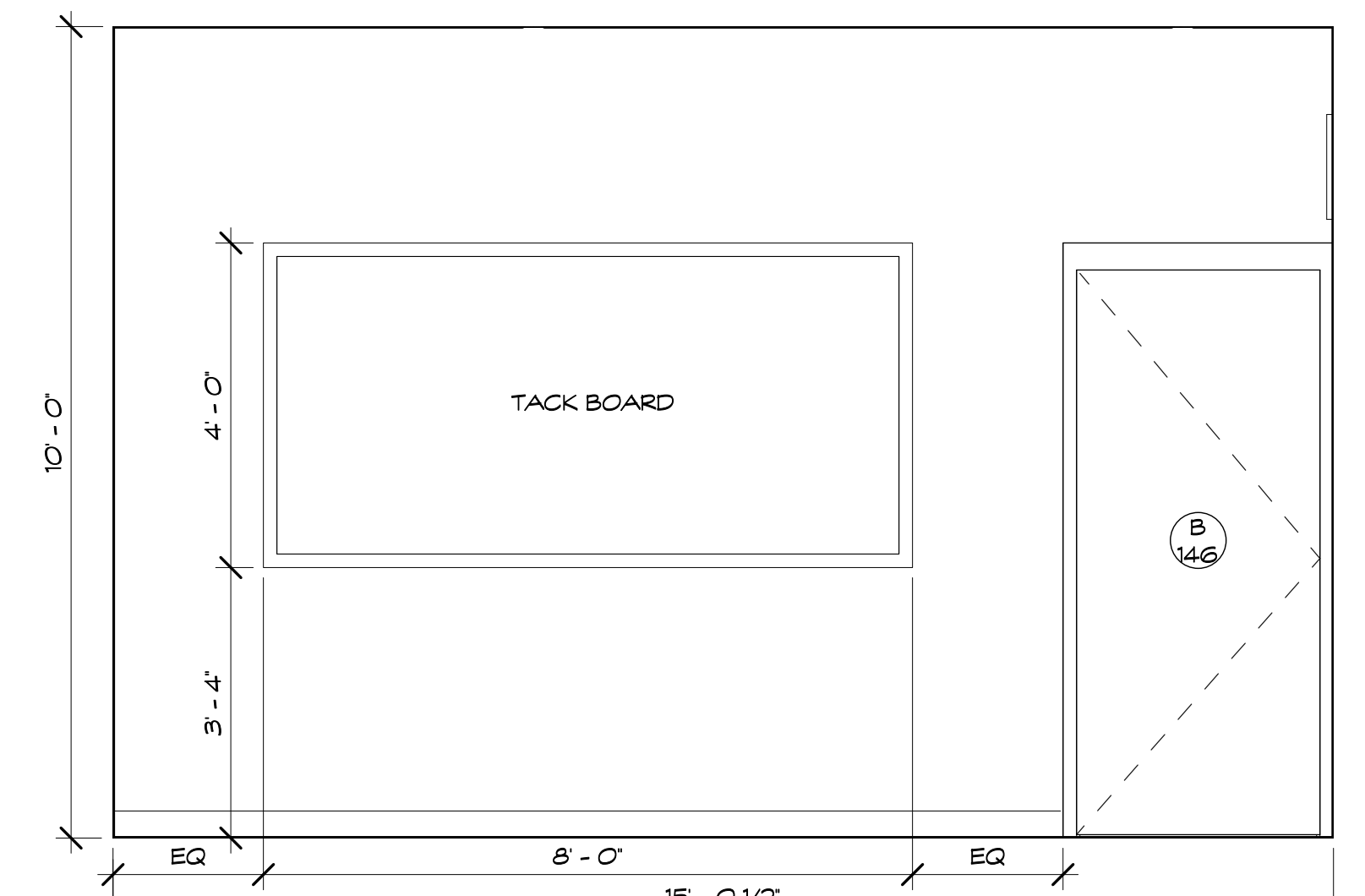

READING ROOM B146 WEST ELEVATION
 SCALE: 1/2" = 1'-0"
 REFERENCE VIEW: 1 / A102
 A721

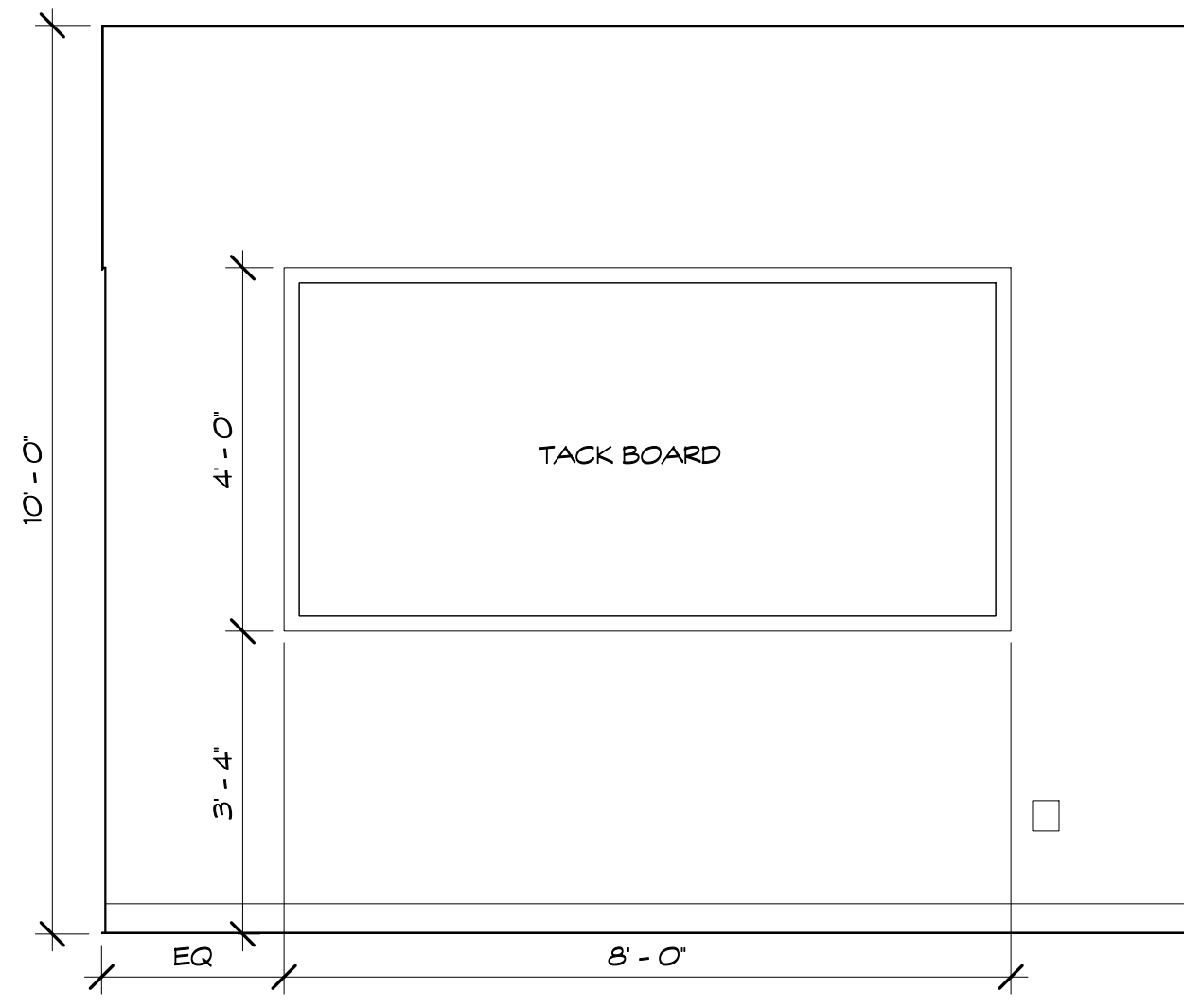

PE OFFICE B145 NORTH ELEVATION
 SCALE: 1/2" = 1'-0"
 REFERENCE VIEW: 1 / A102
 A721

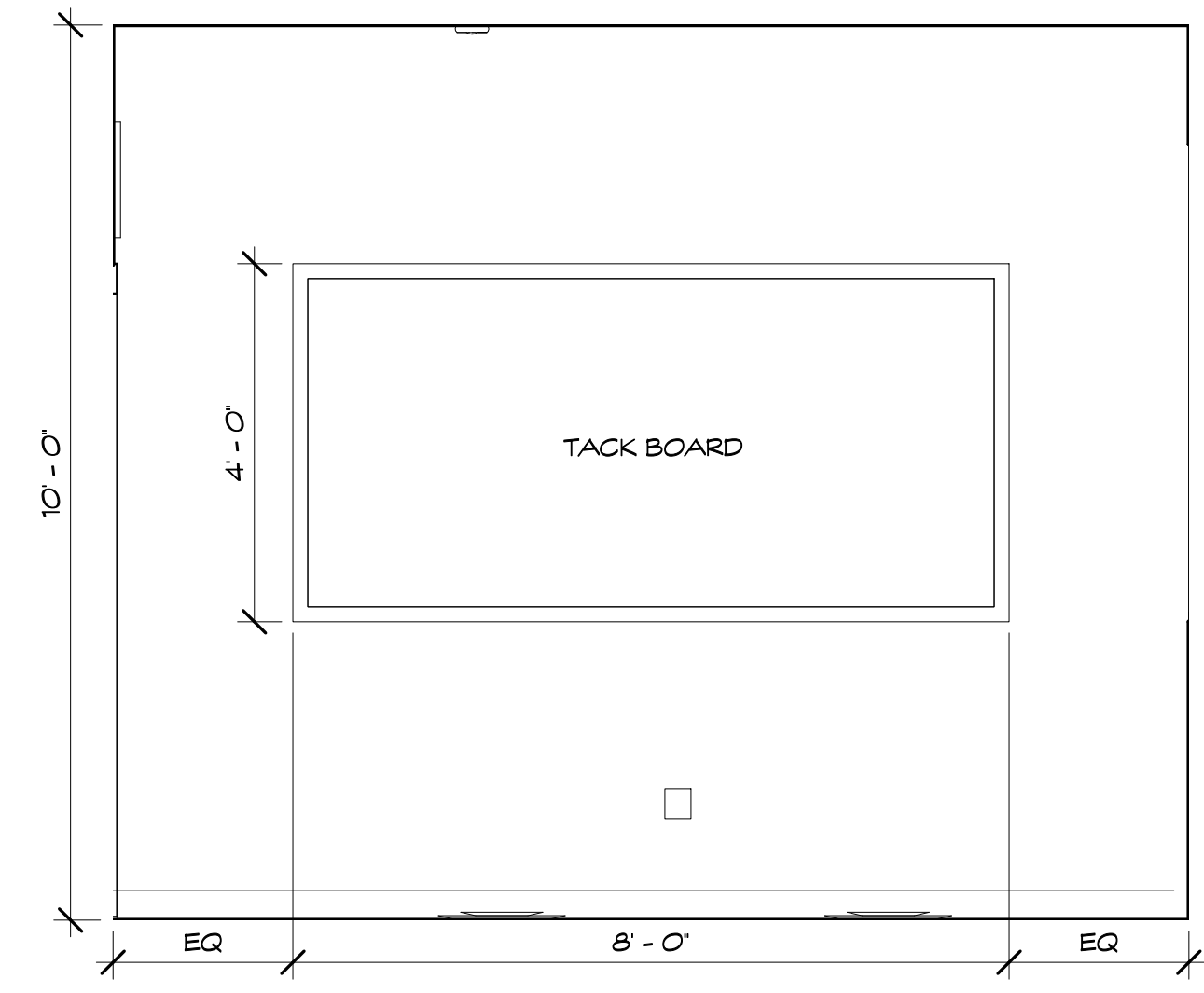

SCIENCE B144 NORTH ELEVATION
 SCALE: 1/2" = 1'-0"
 REFERENCE VIEW: 1 / A102
 A721

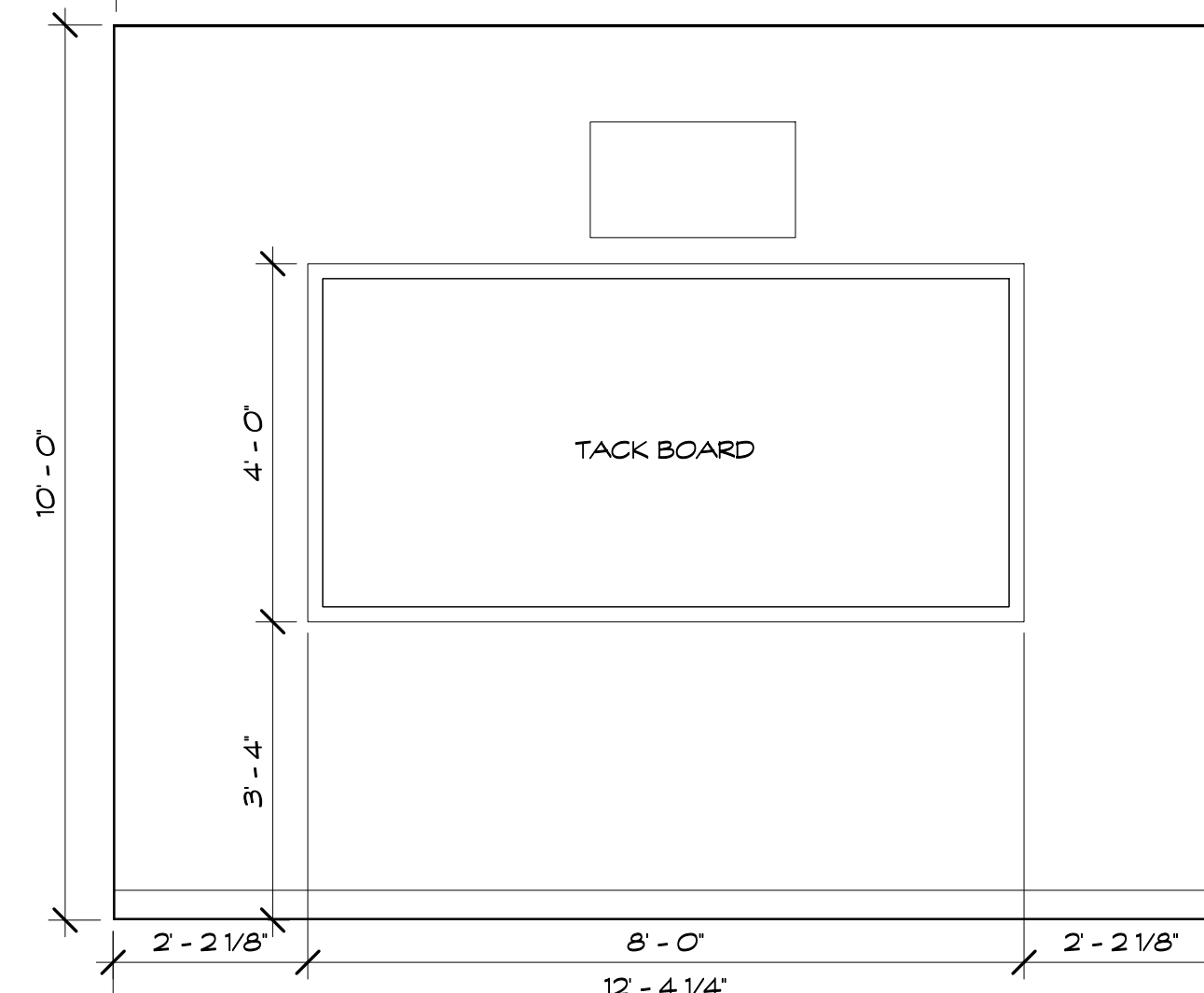

INCLUSION ROOM B143 NORTH ELEVATION
 SCALE: 1/2" = 1'-0"
 REFERENCE VIEW: 1 / A102
 A721

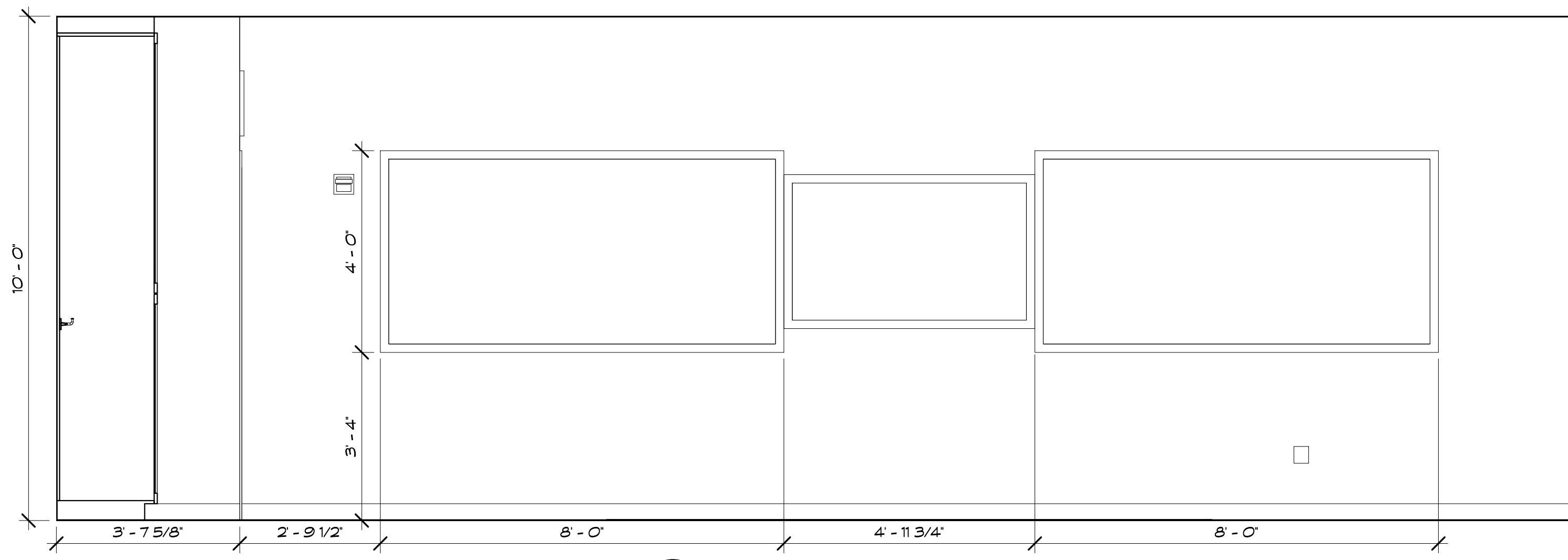

STUDENT RESOURCE CENTER B140 NORTH
 SCALE: 1/2" = 1'-0"
 REFERENCE VIEW: 1 / A102
 A721

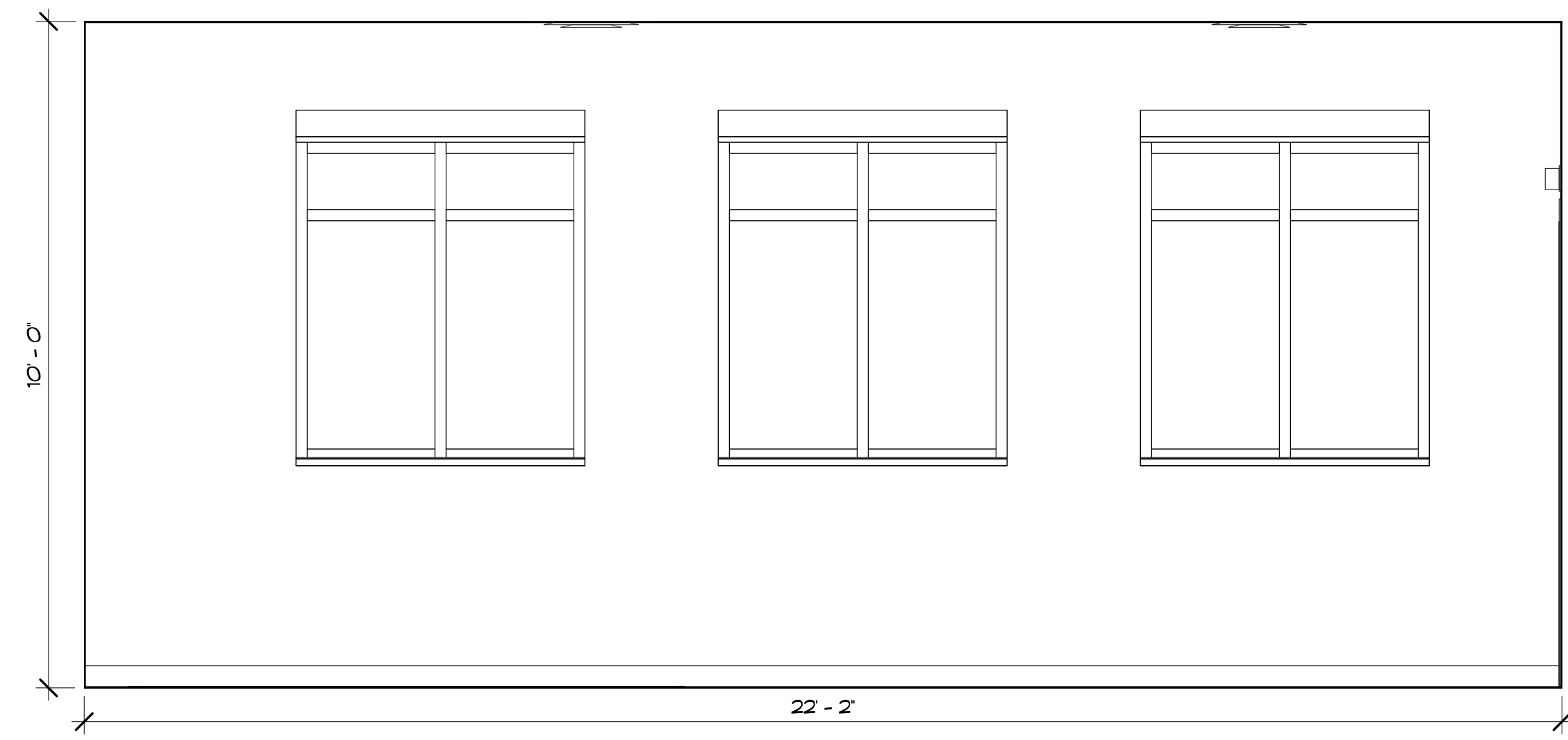

STUDENT RESOURCE CENTER B140 EAST
 SCALE: 1/2" = 1'-0"
 REFERENCE VIEW: 1 / A102
 A721

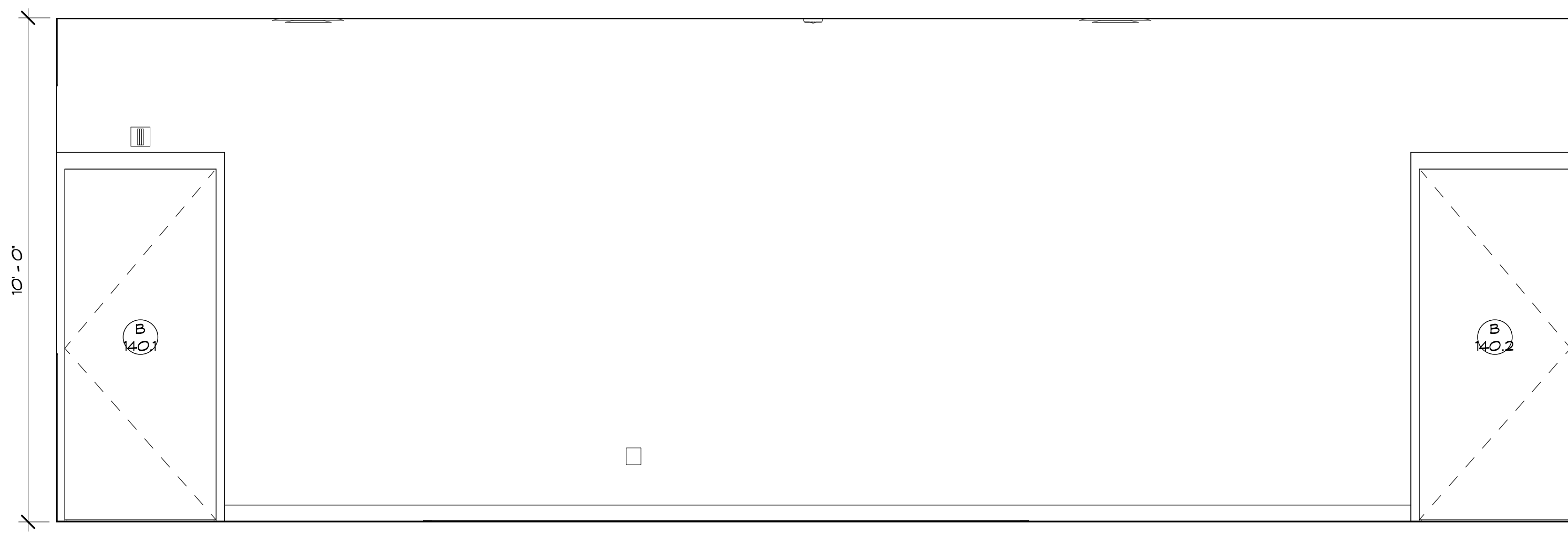

STUDENT RESOURCE CENTER B140 SOUTH
 SCALE: 1/2" = 1'-0"
 REFERENCE VIEW: 1 / A102
 A721

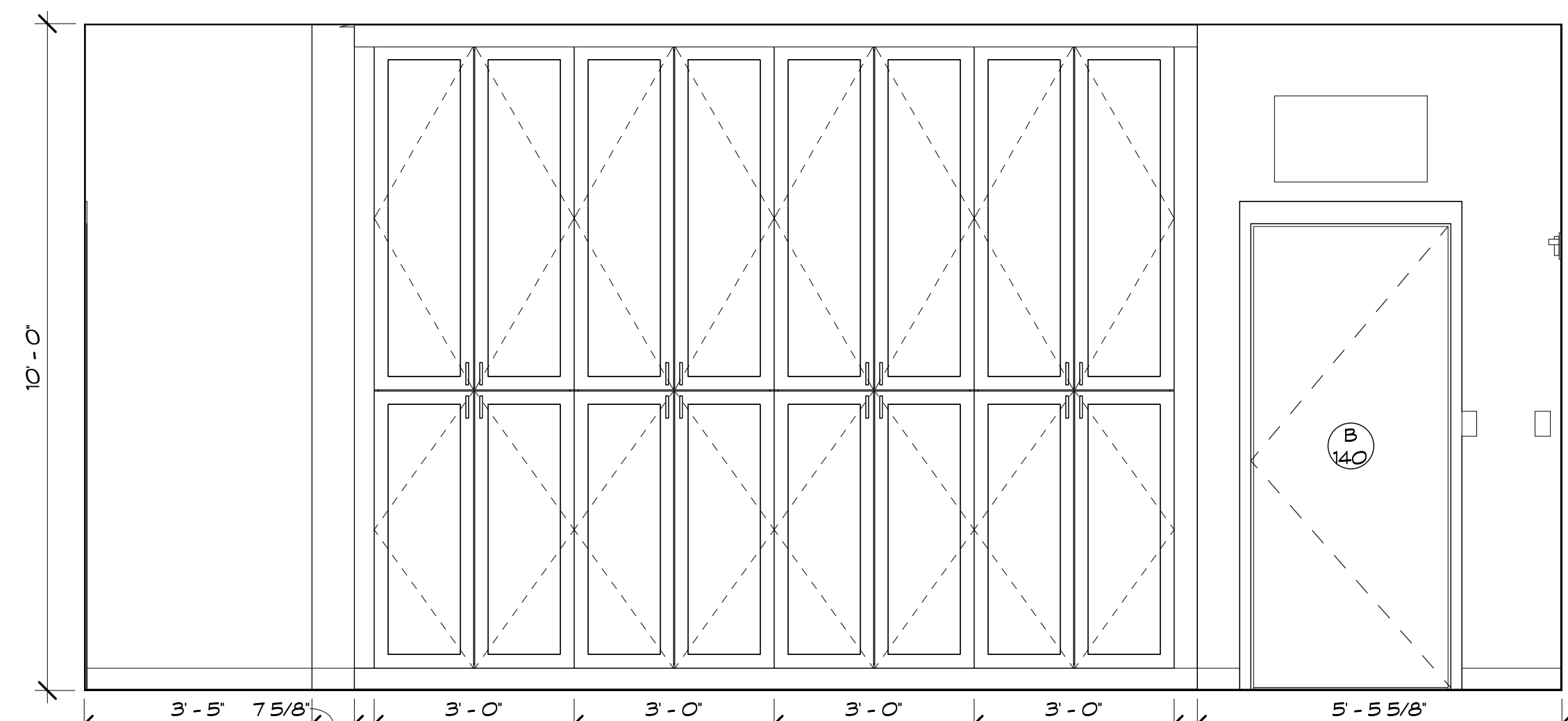

STUDENT RESOURCE CENTER B140 WEST
 SCALE: 1/2" = 1'-0"
 REFERENCE VIEW: 1 / A102
 A721



Revision:	Description:	Date:	Revised By:

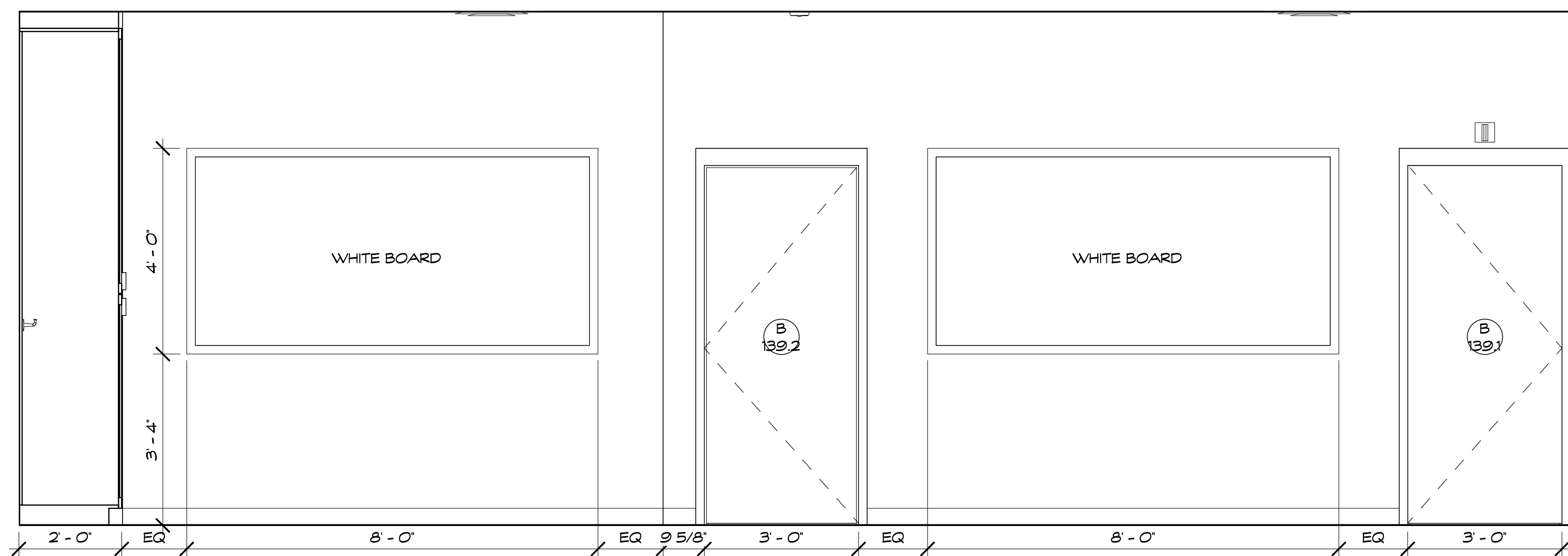

RESOURCE OFFICE B139 NORTH ELEVATION
SCALE: 1/2" = 1'-0"
REFERENCE VIEW: 1 / A102

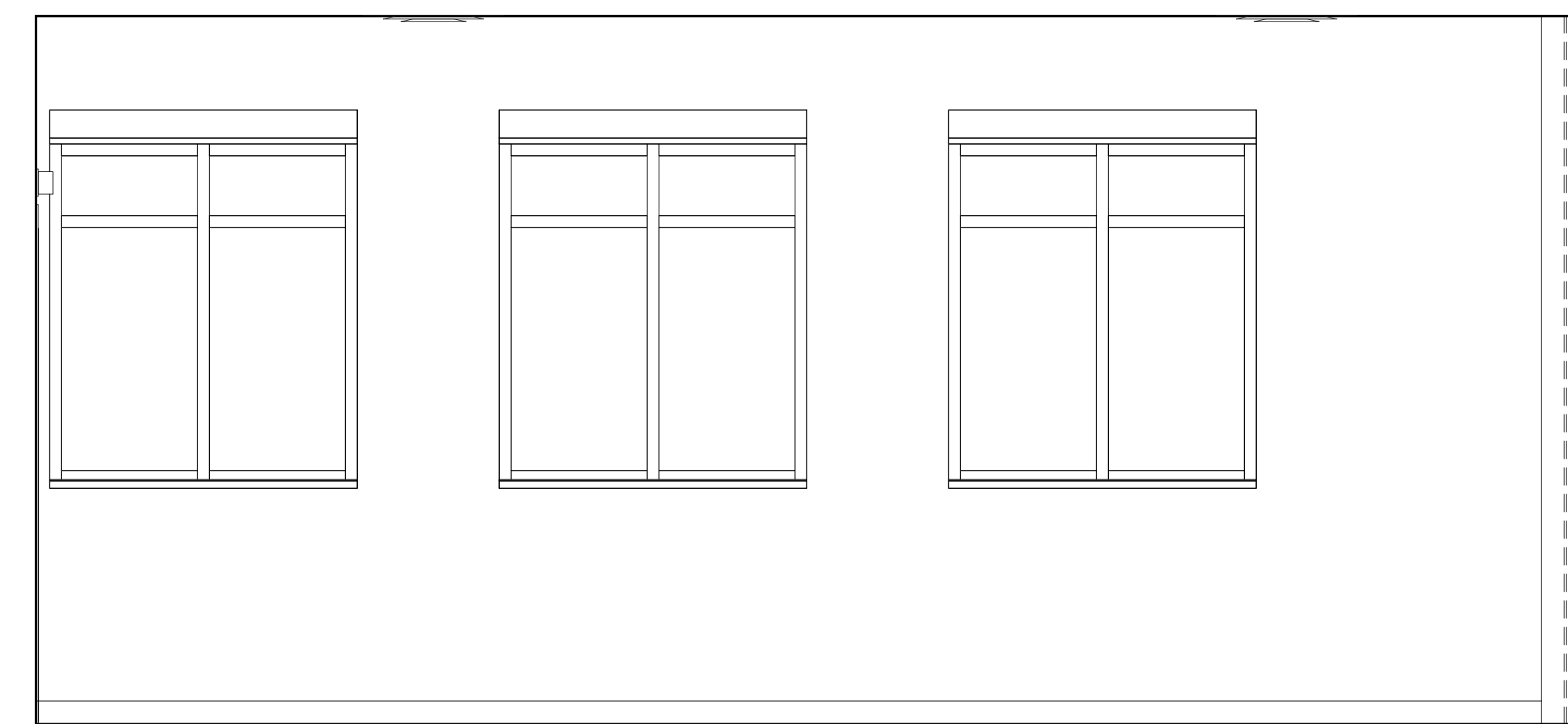

RESOURCE OFFICE B139 EAST ELEVATION
SCALE: 1/2" = 1'-0"
REFERENCE VIEW: 1 / A102

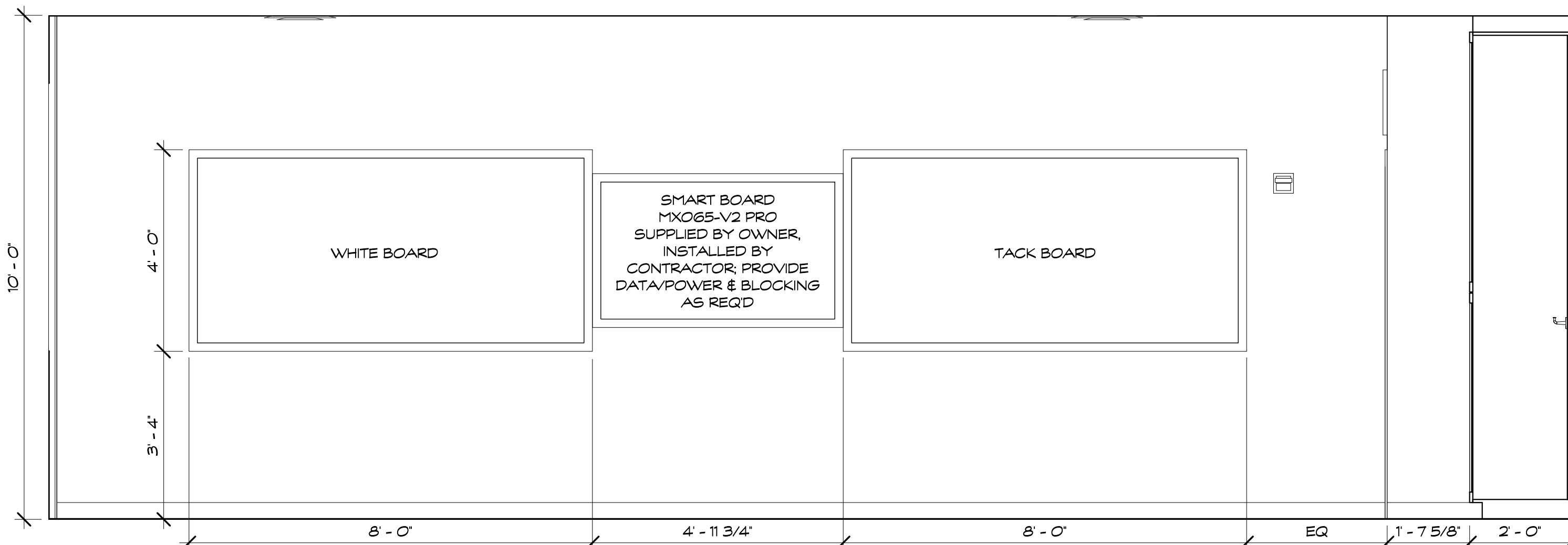

RESOURCE OFFICE B139 SOUTH ELEVATION
SCALE: 1/2" = 1'-0"
REFERENCE VIEW: 1 / A102

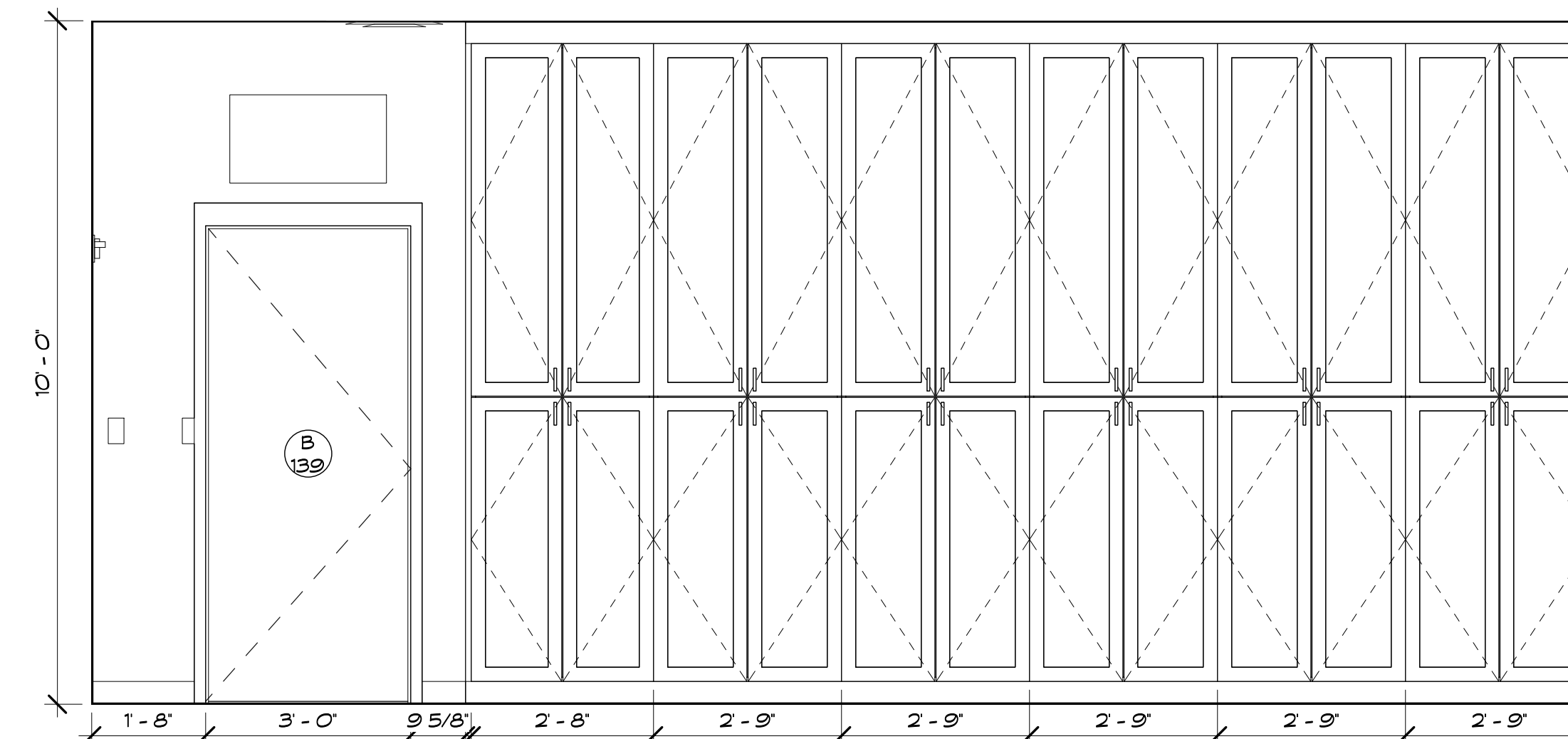

RESOURCE OFFICE B139 WEST ELEVATION
SCALE: 1/2" = 1'-0"
REFERENCE VIEW: 1 / A102

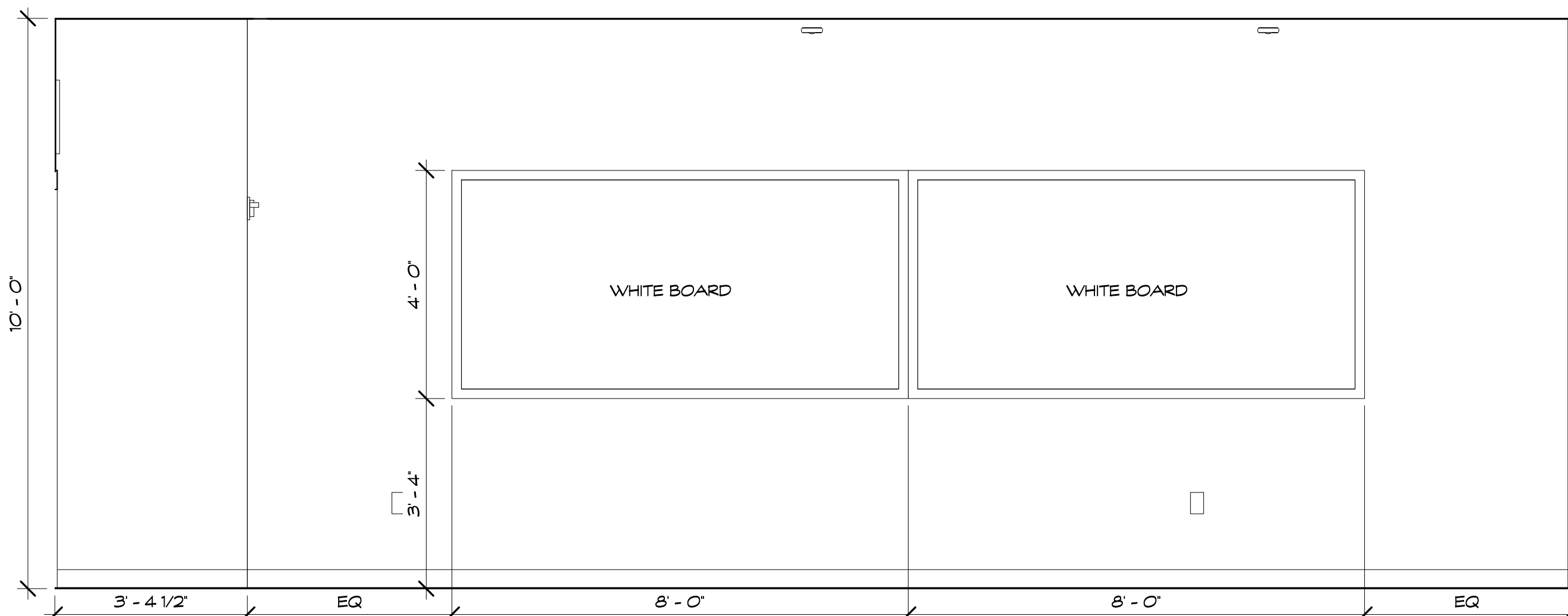

RESET ROOM B138 NORTH ELEVATION
SCALE: 1/2" = 1'-0"
REFERENCE VIEW: 1 / A102

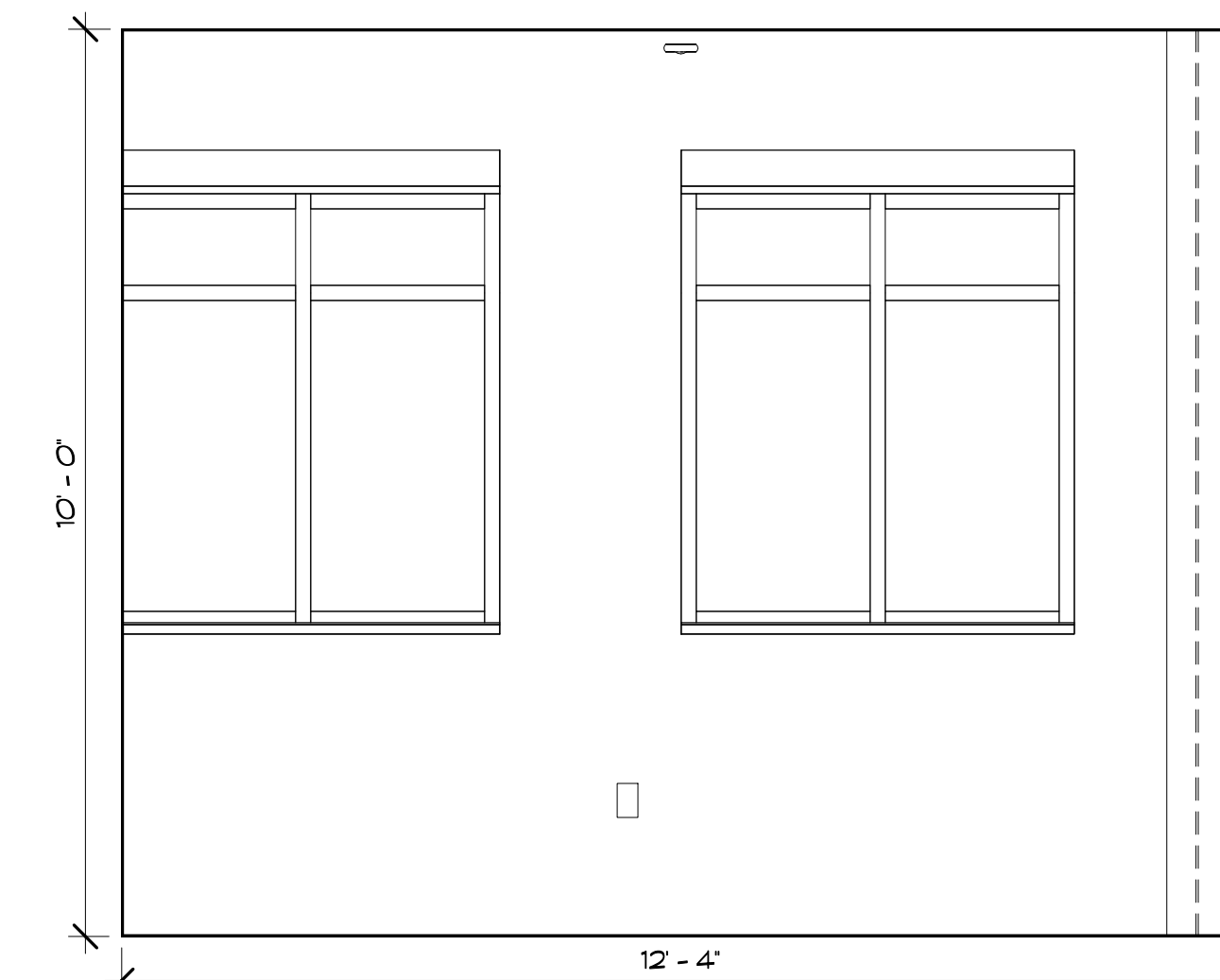

RESET ROOM B138 EAST ELEVATION
SCALE: 1/2" = 1'-0"
REFERENCE VIEW: 1 / A102

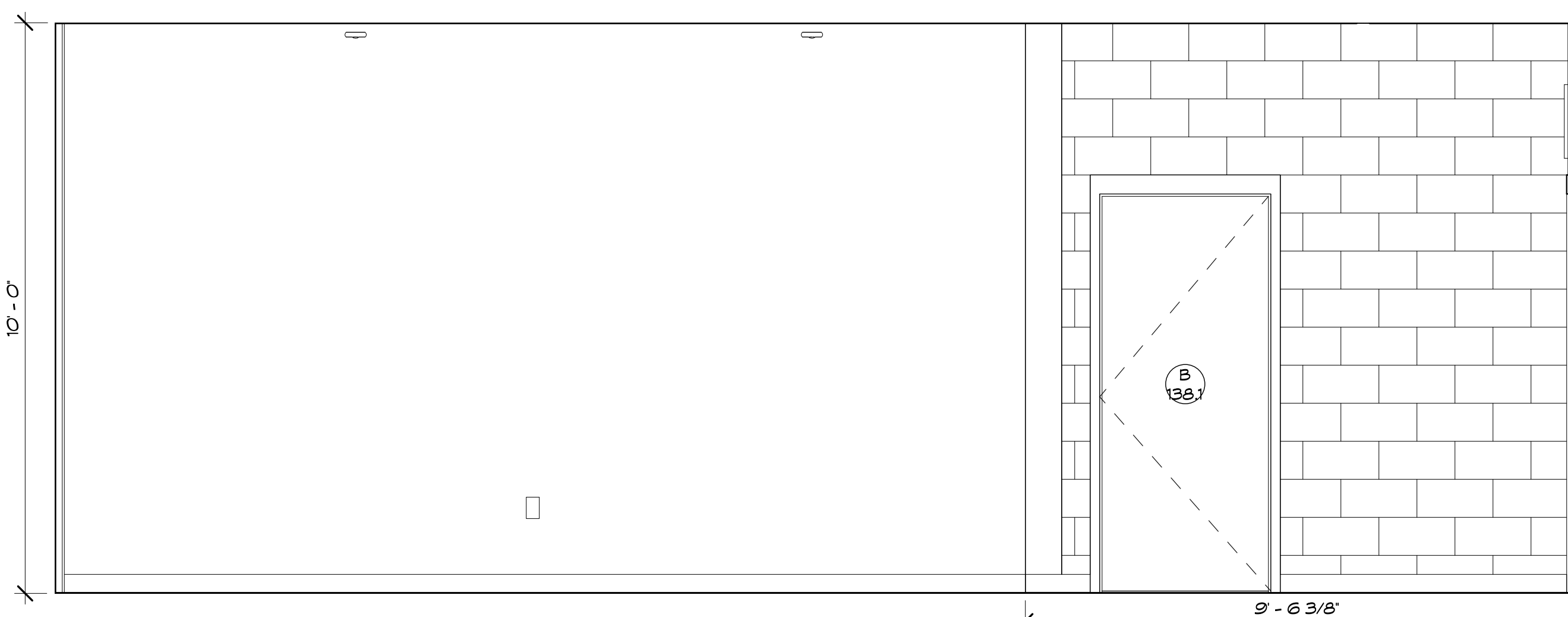

RESET ROOM B138 SOUTH ELEVATION
SCALE: 1/2" = 1'-0"
REFERENCE VIEW: 1 / A102

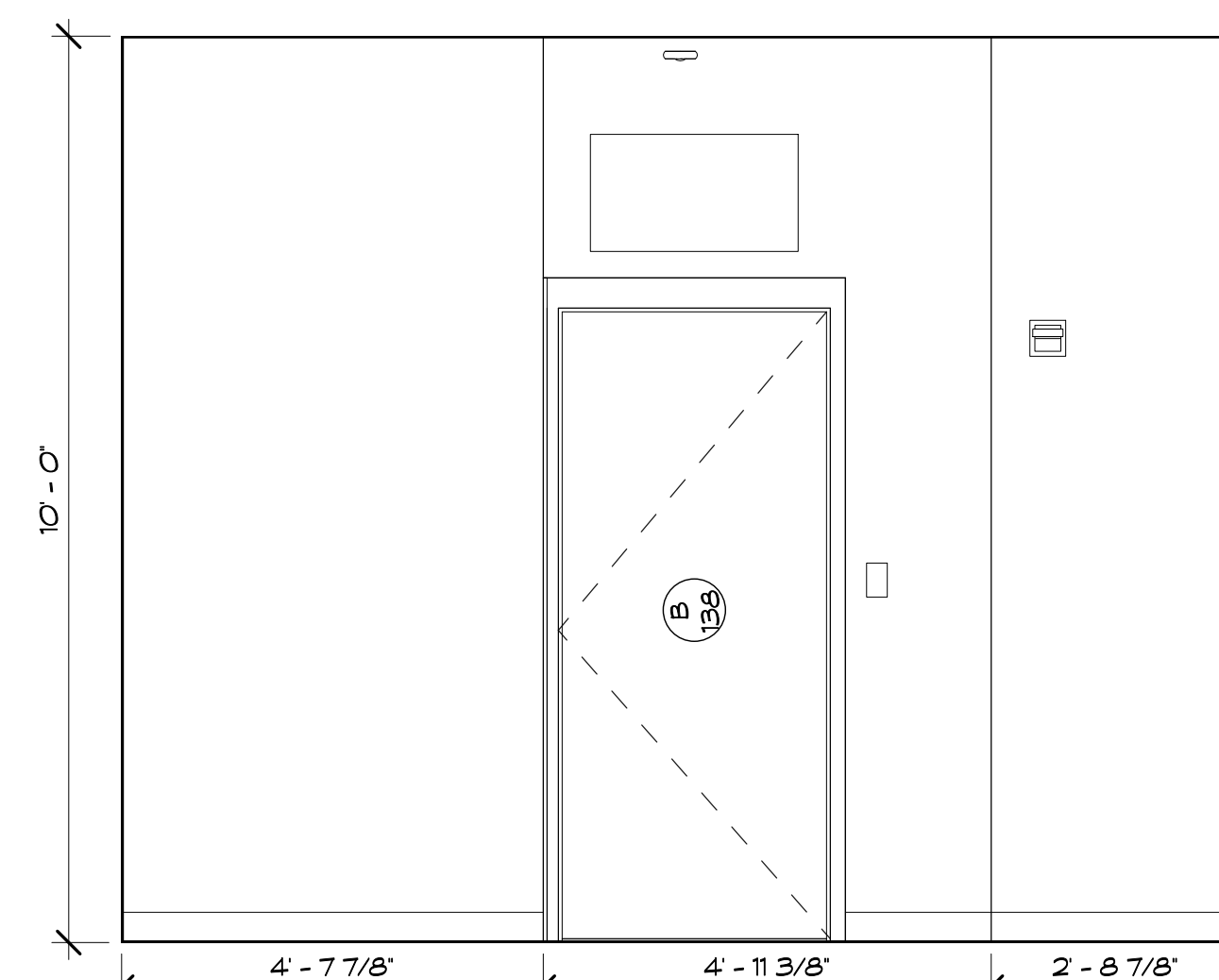

RESET ROOM B138 WEST ELEVATION
SCALE: 1/2" = 1'-0"
REFERENCE VIEW: 1 / A102

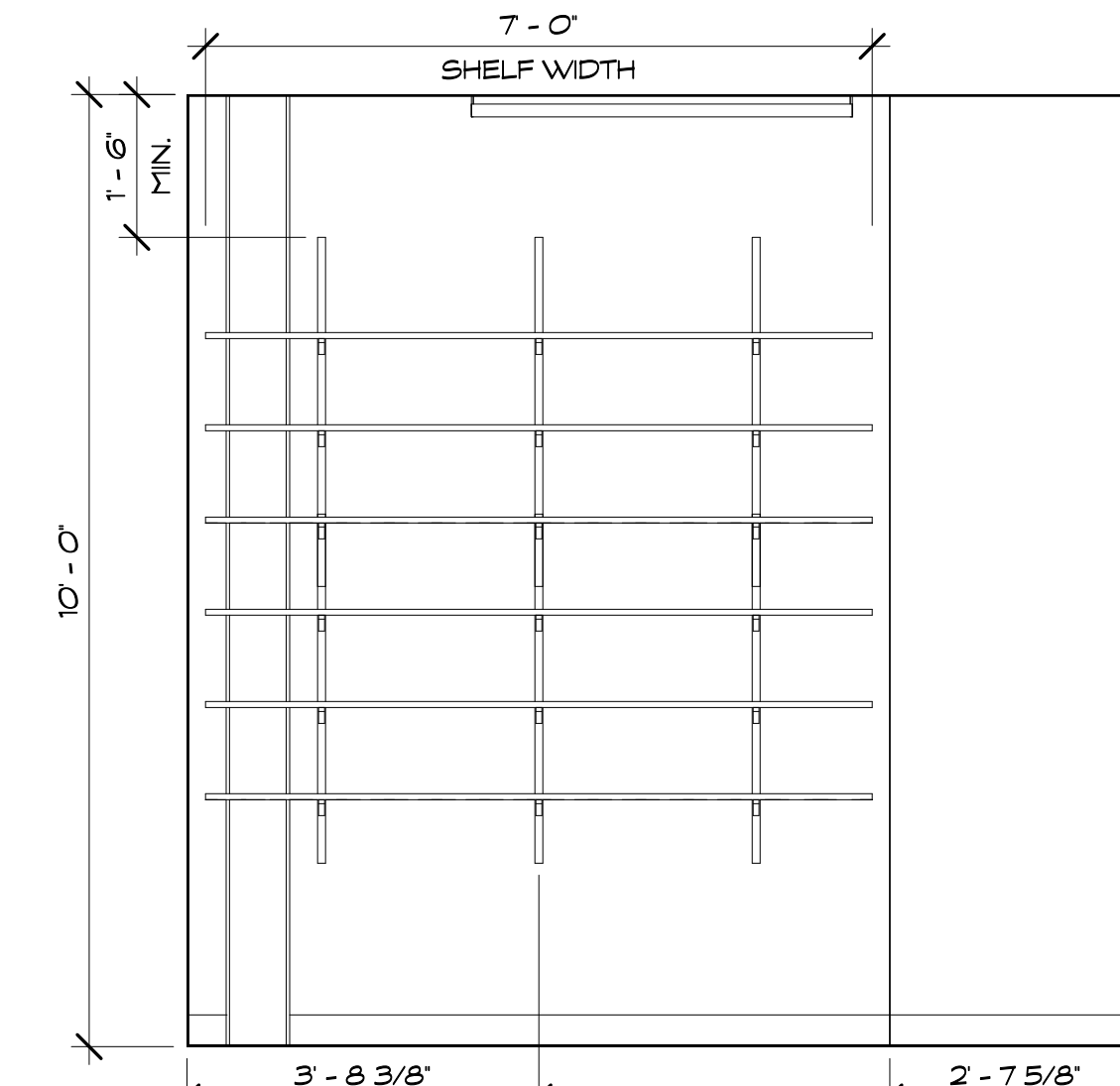

STORAGE B138.1 WEST ELEVATION
SCALE: 1/2" = 1'-0"
REFERENCE VIEW: 1 / A102



Revision:	Description:	Date:	Revised By:

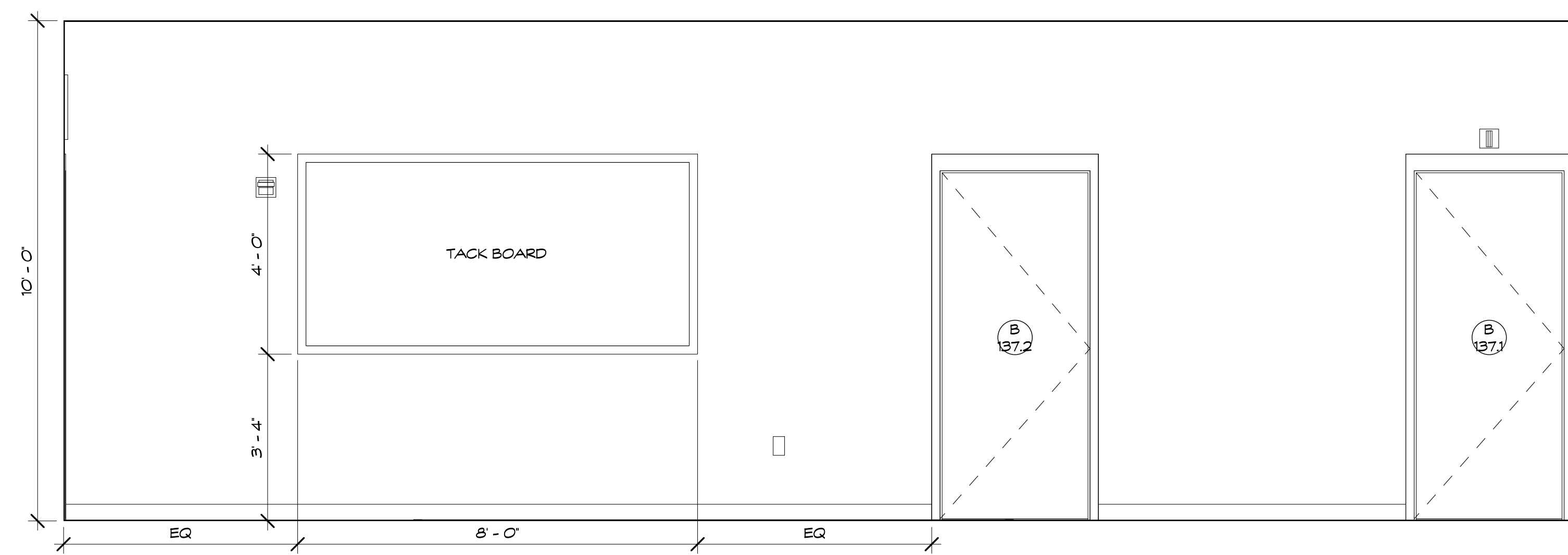

HUB ROOM B137 NORTH ELEVATION
SCALE: 1/2" = 1'-0" REFERENCE VIEW: 1 / A102 A723

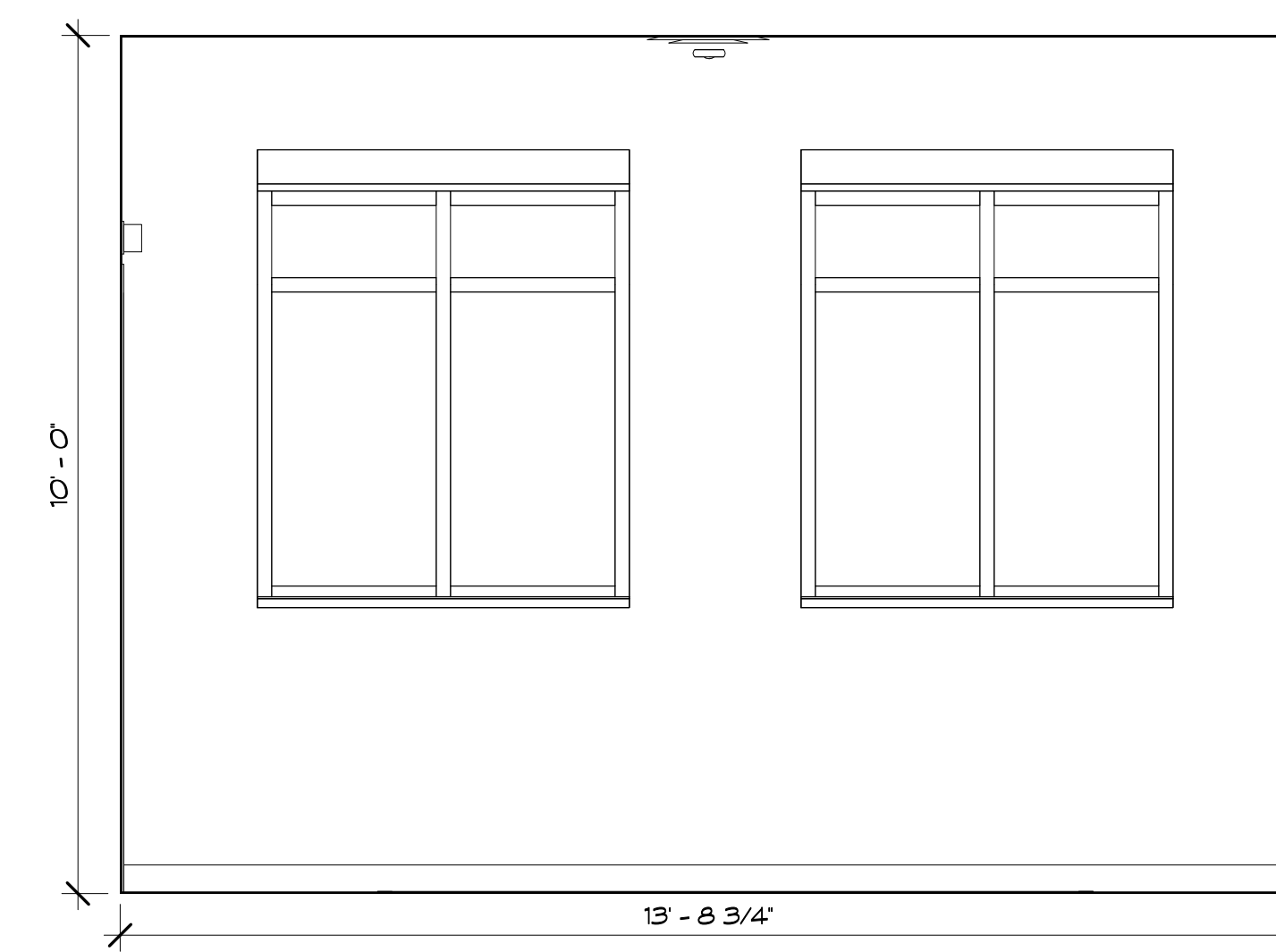

HUB ROOM B137 EAST ELEVATION
SCALE: 1/2" = 1'-0" REFERENCE VIEW: 1 / A102 A723

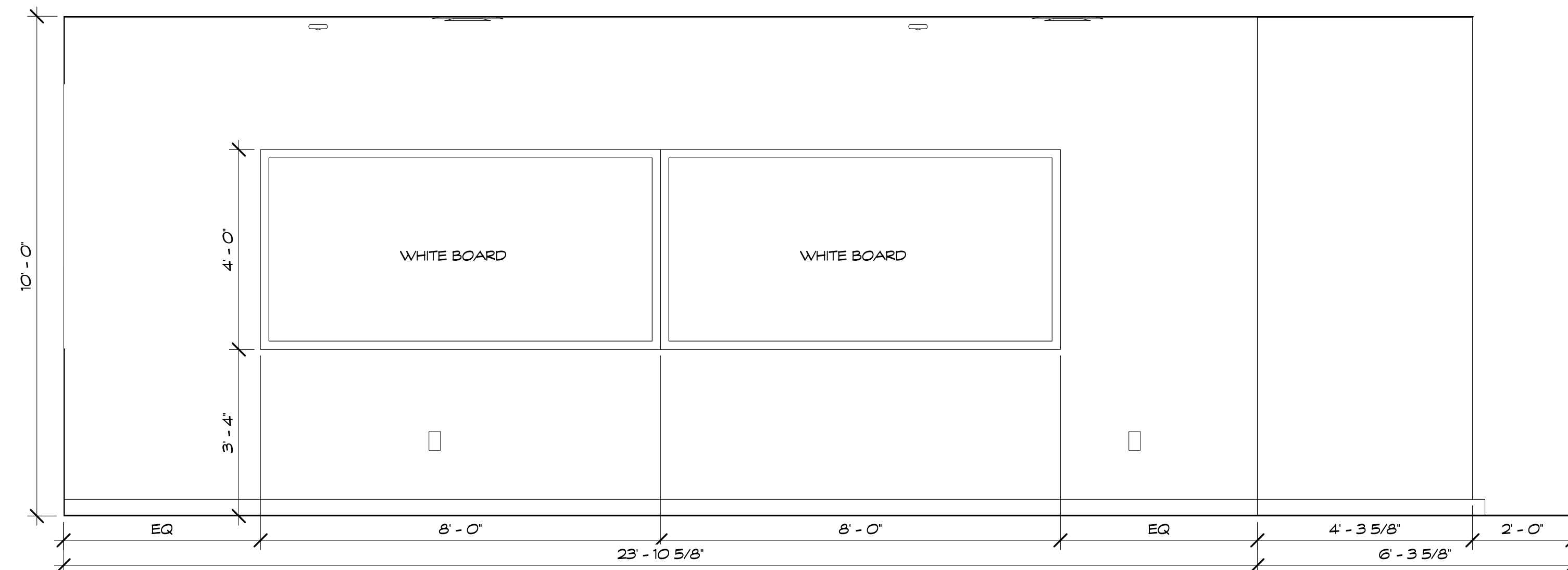

HUB ROOM B137 SOUTH ELEVATION
SCALE: 1/2" = 1'-0" REFERENCE VIEW: 1 / A102 A723

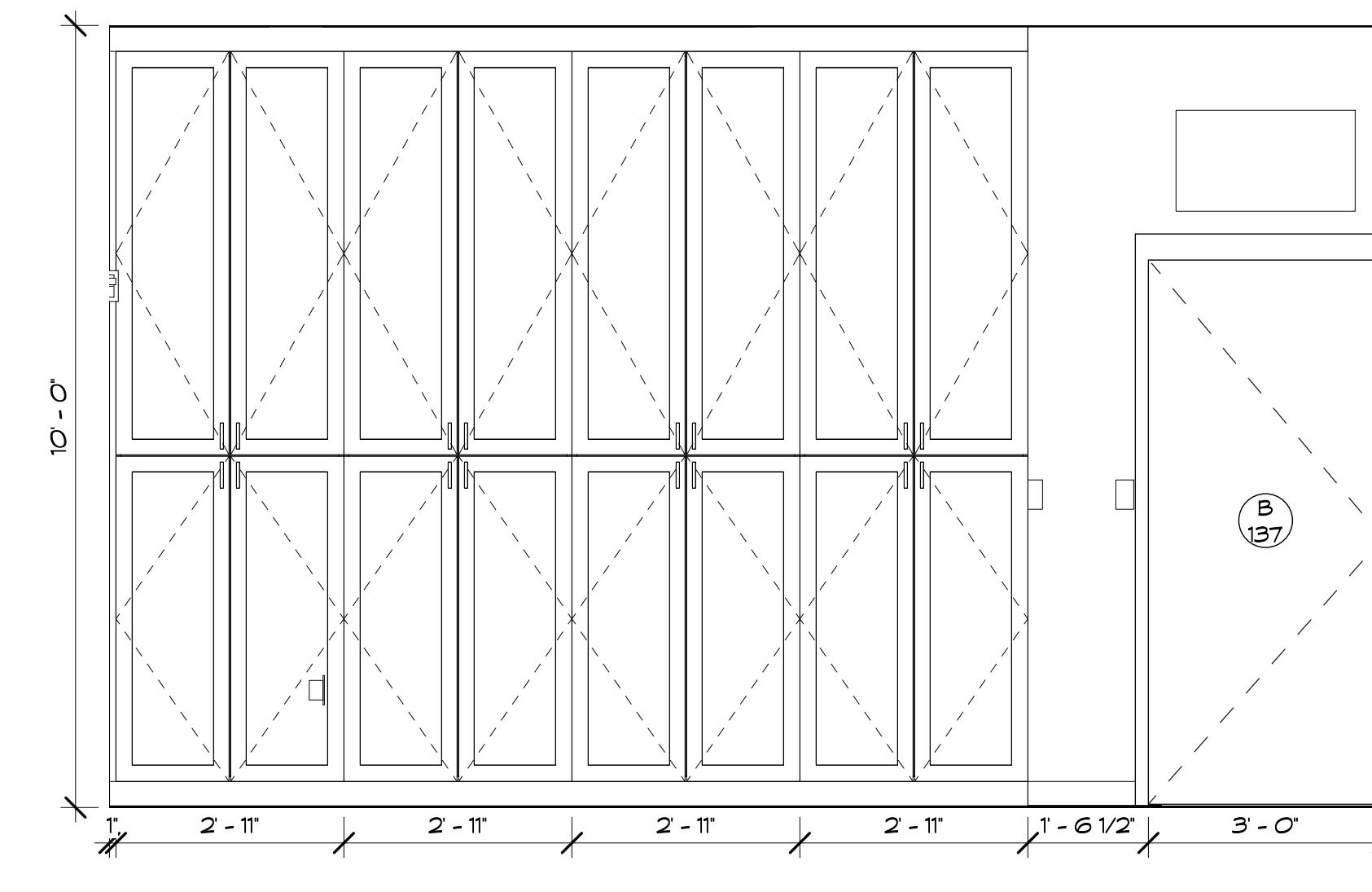

HUB ROOM B137 WEST ELEVATION
SCALE: 1/2" = 1'-0" REFERENCE VIEW: 1 / A102 A723

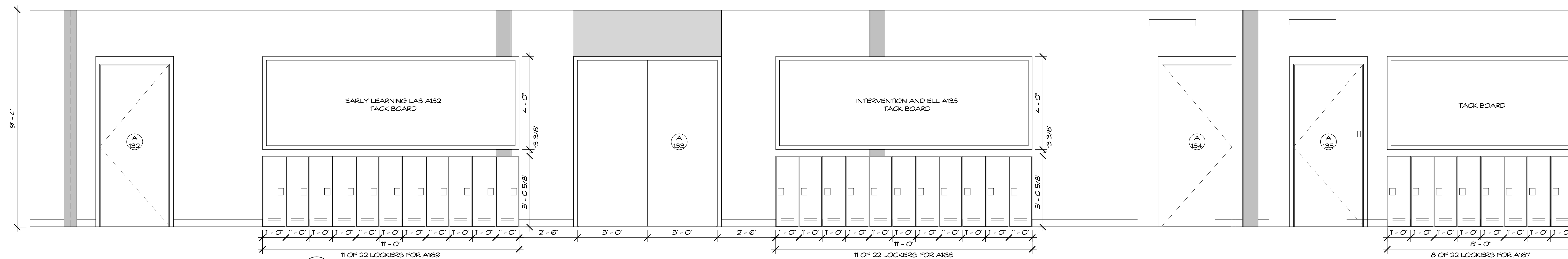

CORRIDOR A100.H EAST ELEVATION
SCALE: 1/2" = 1'-0" REFERENCE VIEW: 1 / A101 A723

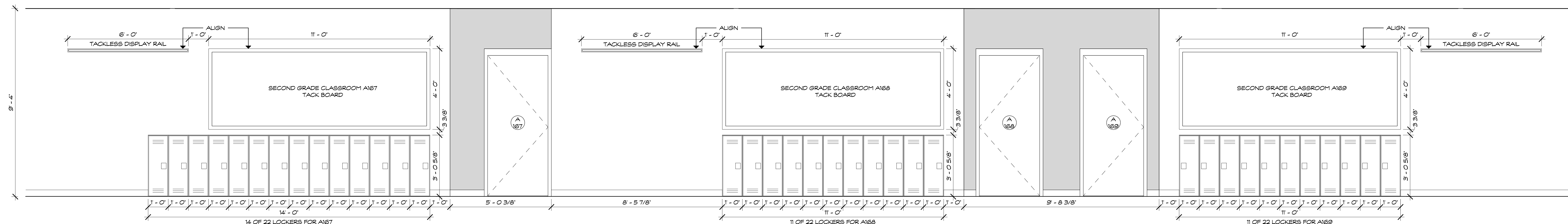

CORRIDOR A100.H PARTIAL WEST ELEVATION A
SCALE: 1/2" = 1'-0" REFERENCE VIEW: 1 / A101 A723



Revision:	Description:	Date:	Revised By:

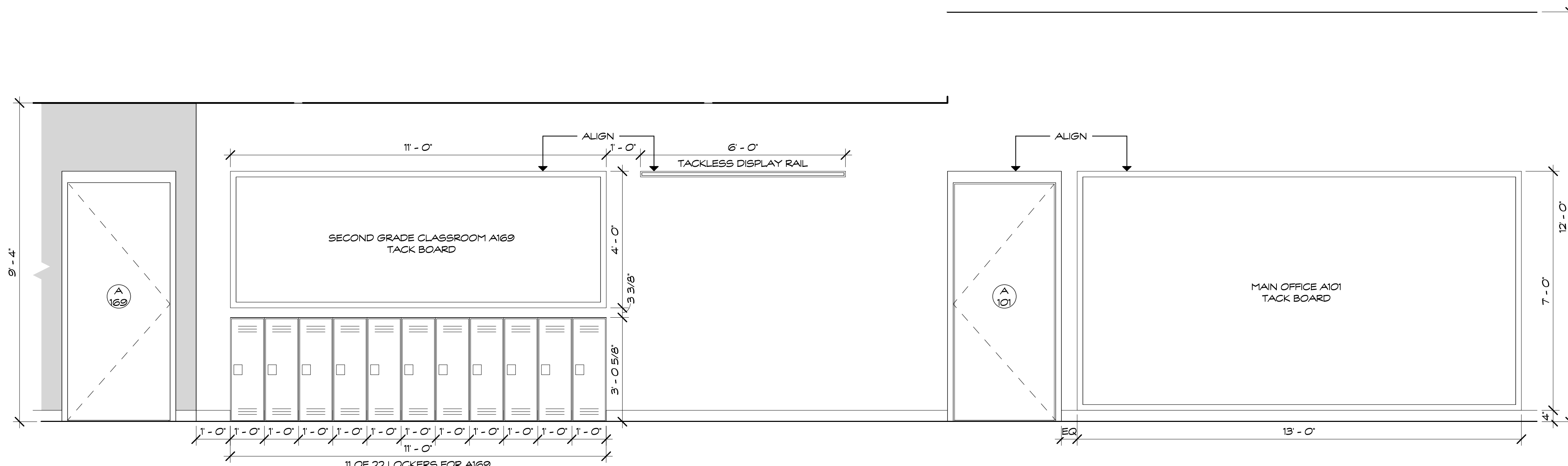

CORRIDOR A100.H PARTIAL WEST ELEVATION B
 SCALE: 1/2" = 1'-0"
 REFERENCE VIEW: 1 / A101

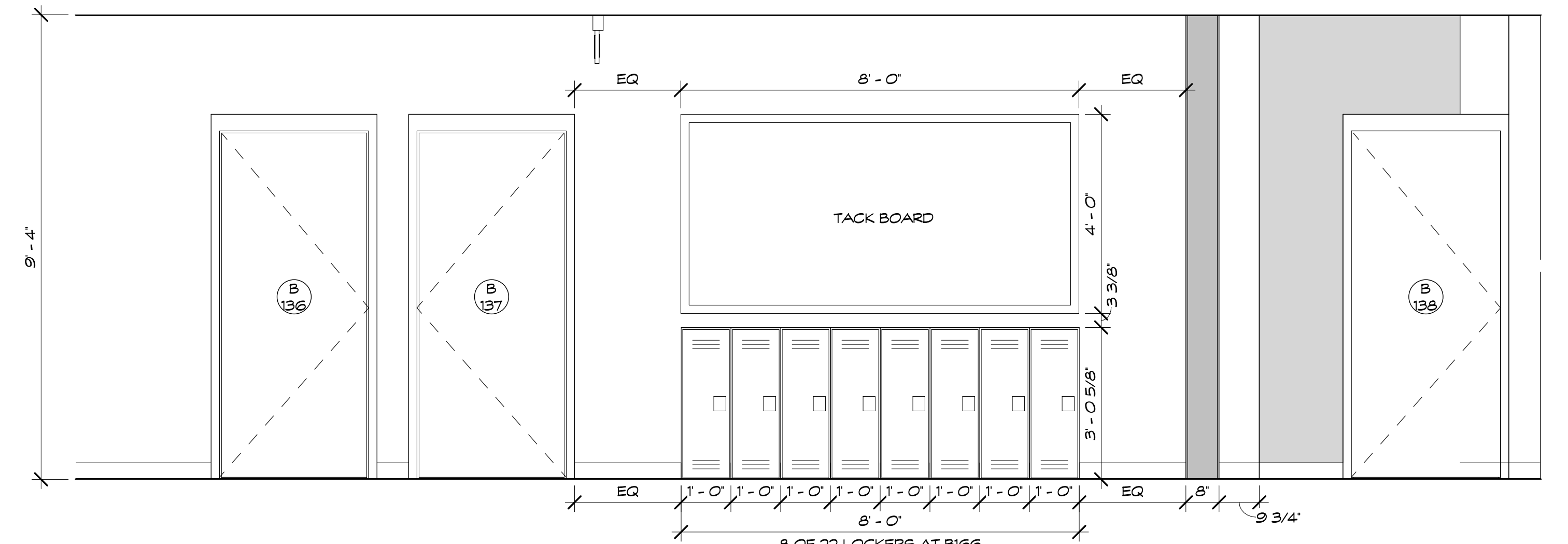

CORRIDOR B100.J PARTIAL EAST ELEVATION A
 SCALE: 1/2" = 1'-0"
 REFERENCE VIEW: 1 / A101

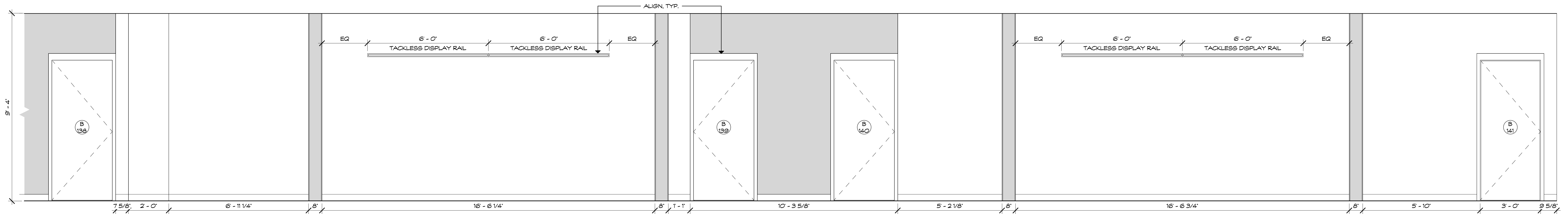

CORRIDOR B100.J PARTIAL EAST ELEVATION B
 SCALE: 1/2" = 1'-0"
 REFERENCE VIEW: 1 / A102

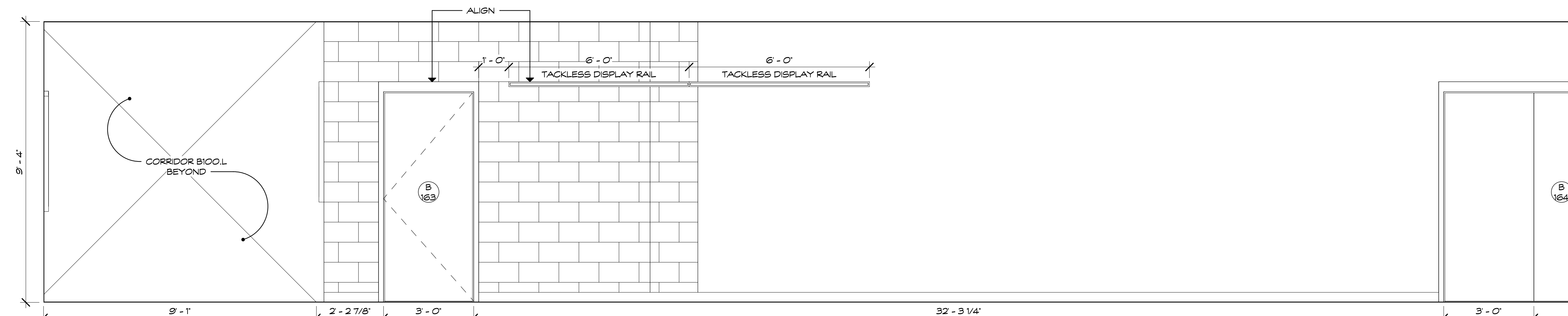

CORRIDOR B100.J PARTIAL WEST ELEVATION A
 SCALE: 1/2" = 1'-0"
 REFERENCE VIEW: 1 / A102

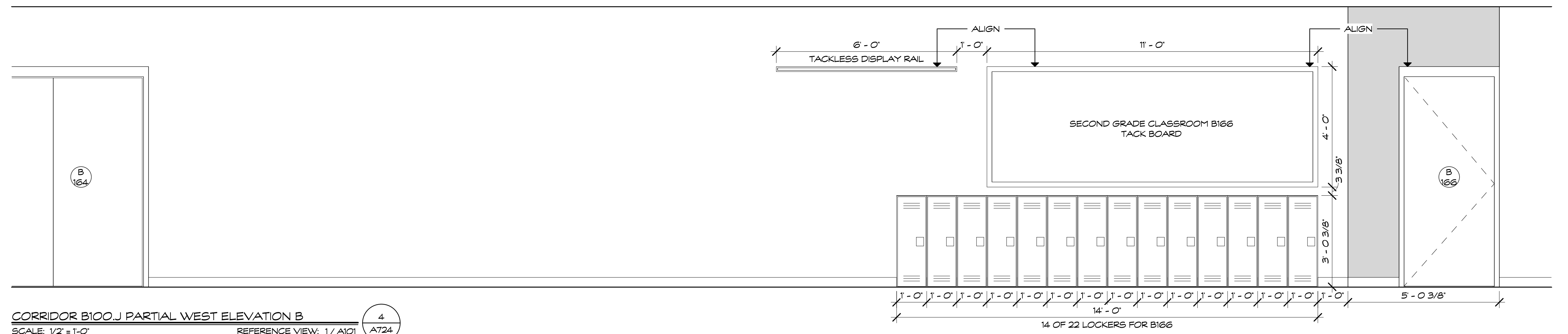

CORRIDOR B100.J PARTIAL WEST ELEVATION B
 SCALE: 1/2" = 1'-0"
 REFERENCE VIEW: 1 / A101



Revision:	Description:	Date:	Revised By:

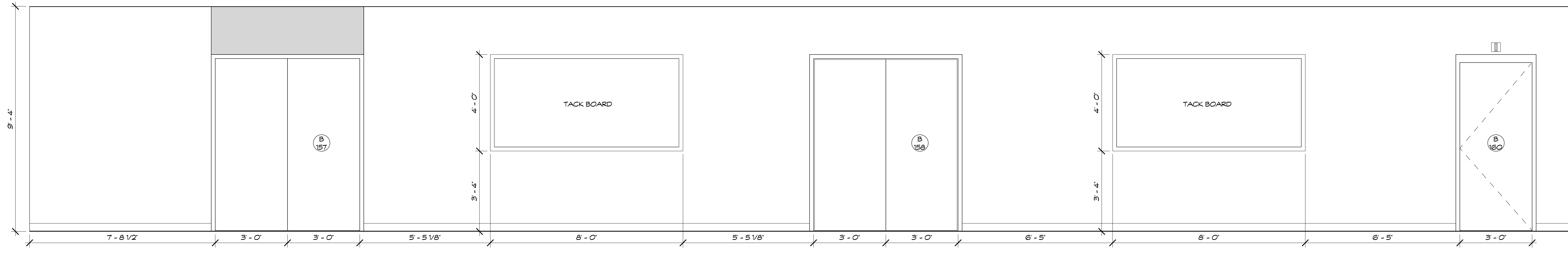

CORRIDOR B100.L PARTIAL NORTH ELEVATION 1
 SCALE: 1/2" = 1'-0"
 REFERENCE VIEW: 1/ A102

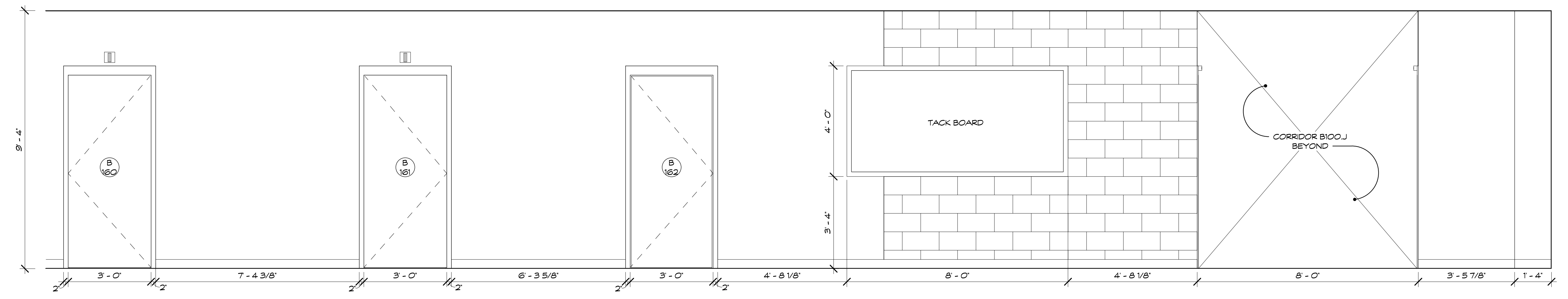

CORRIDOR B100.L PARTIAL NORTH ELEVATION 2
 SCALE: 1/2" = 1'-0"
 REFERENCE VIEW: 1/ A102

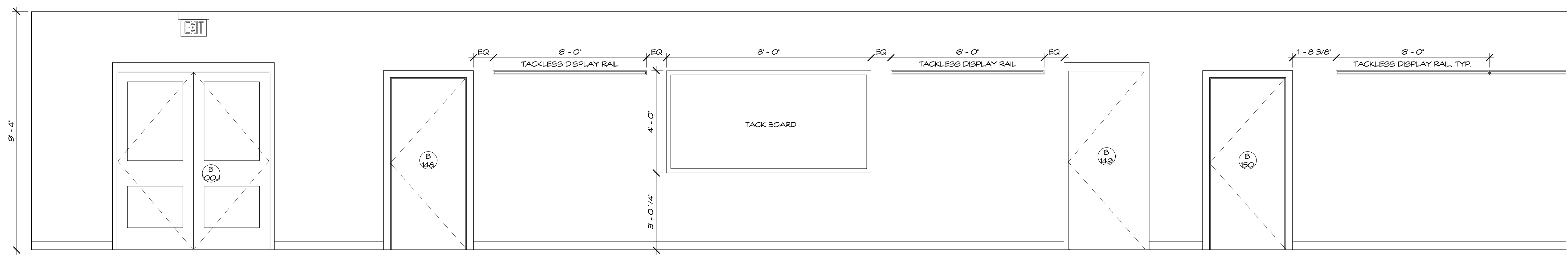

CORRIDOR B100.L PARTIAL SOUTH ELEVATION 1
 SCALE: 1/2" = 1'-0"
 REFERENCE VIEW: 1/ A102

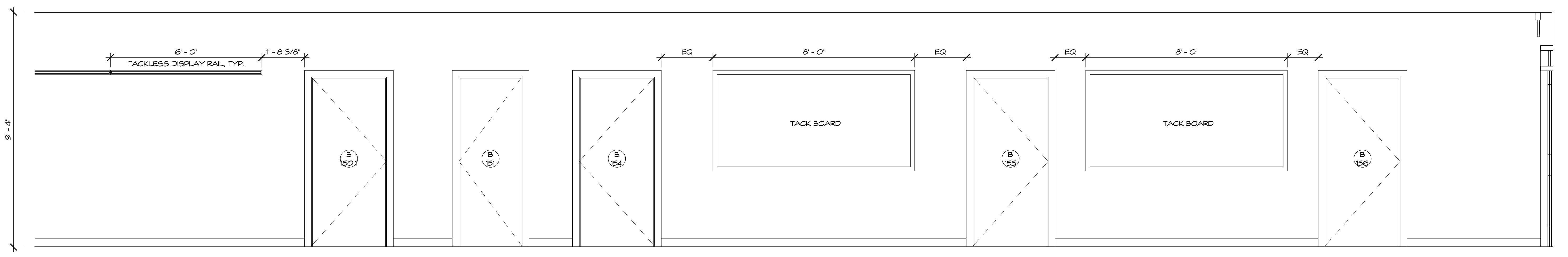

CORRIDOR B100.L PARTIAL SOUTH ELEVATION 2
 SCALE: 1/2" = 1'-0"
 REFERENCE VIEW: 1/ A102



Revision:	Description:	Date:	Revised By:

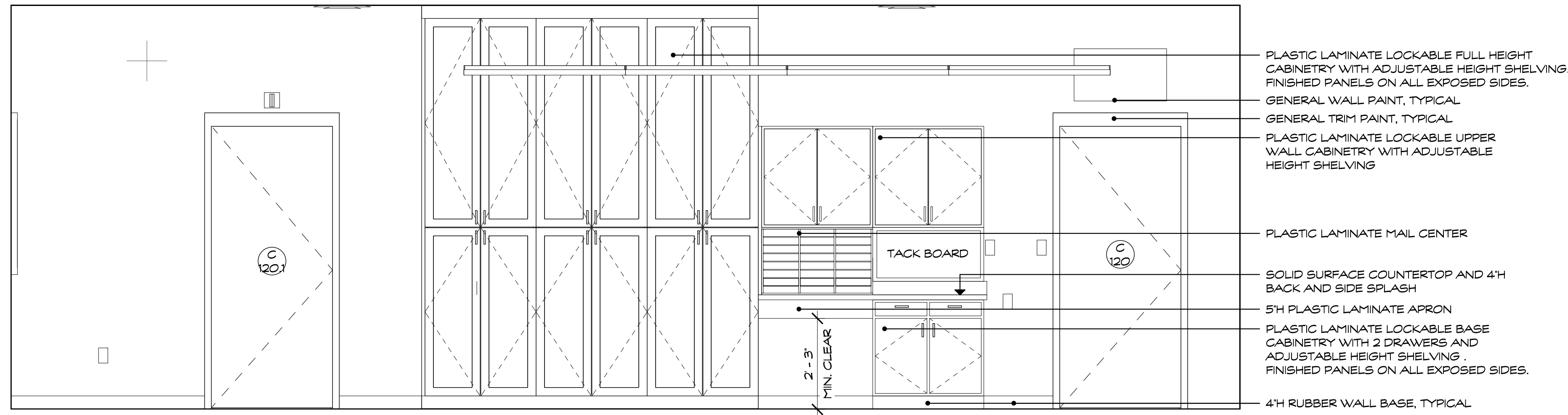

- PLASTIC LAMINATE LOCKABLE FULL-HEIGHT CABINERY WITH ADJUSTABLE HEIGHT SHELVING, FINISHED PANELS ON ALL EXPOSED SIDES.
- GENERAL WALL PAINT, TYPICAL
- GENERAL TRIM PAINT, TYPICAL
- PLASTIC LAMINATE LOCKABLE UPPER WALL CABINERY WITH ADJUSTABLE HEIGHT SHELVING
- PLASTIC LAMINATE MAIL CENTER
- TACK BOARD
- SOLID SURFACE COUNTERTOP AND 4H BACK AND SIDE SPLASH
- 5H PLASTIC LAMINATE APRON
- PLASTIC LAMINATE LOCKABLE BASE CABINERY WITH 2 DRAWERS AND ADJUSTABLE HEIGHT SHELVING, FINISHED PANELS ON ALL EXPOSED SIDES.
- 4H RUBBER WALL BASE, TYPICAL

HEAD START ROOM C120 NORTH ELEVATION
SCALE: 1/2" = 1'-0" REFERENCE VIEW: 1 / A103 A726

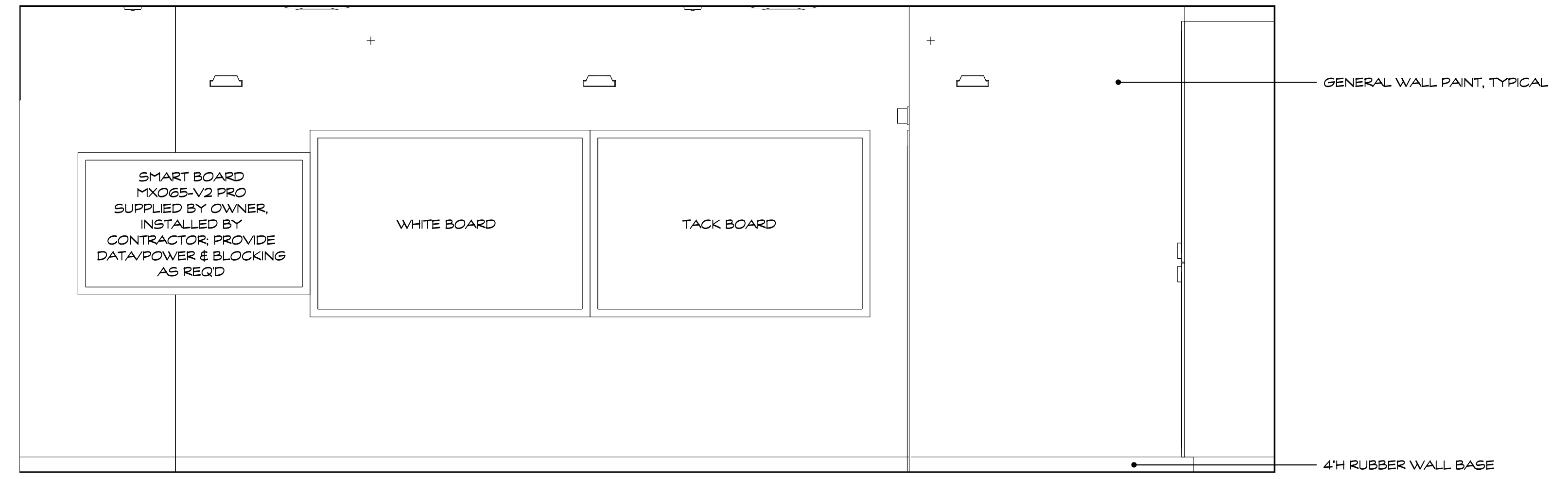

- SMART BOARD MX065-V2 PRO SUPPLIED BY OWNER. INSTALLED BY CONTRACTOR. PROVIDE DATA/POWER & BLOCKING AS REQ'D
- WHITE BOARD
- TACK BOARD
- GENERAL WALL PAINT, TYPICAL
- 4H RUBBER WALL BASE

HEAD START ROOM C120 WEST ELEVATION
SCALE: 1/2" = 1'-0" REFERENCE VIEW: 1 / A103 A726

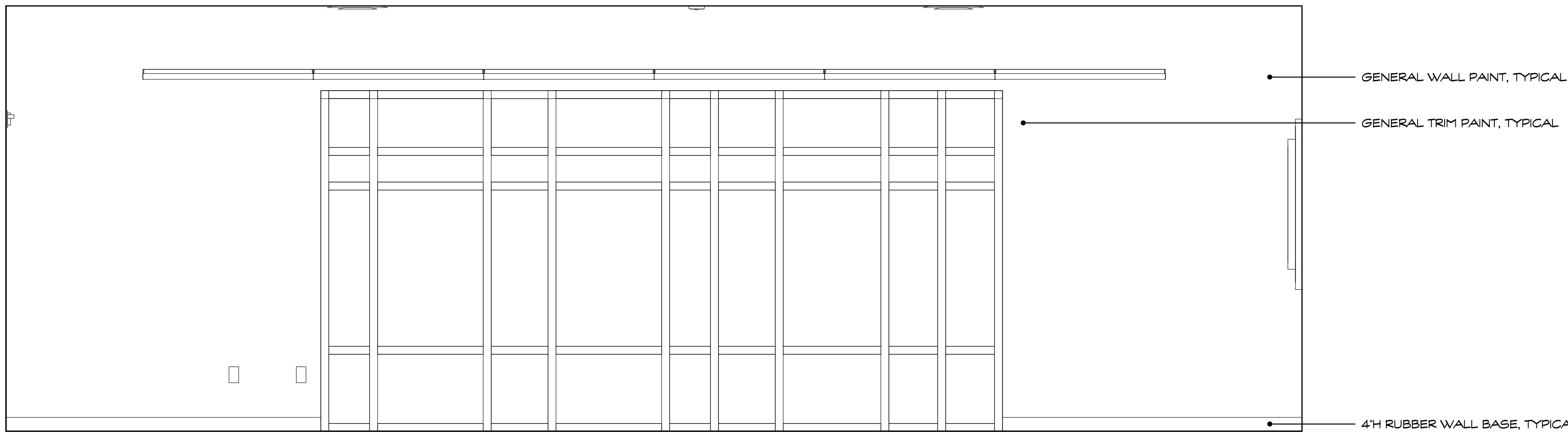

- GENERAL WALL PAINT, TYPICAL
- GENERAL TRIM PAINT, TYPICAL
- 4H RUBBER WALL BASE, TYPICAL

HEAD START ROOM C120 SOUTH ELEVATION
SCALE: 1/2" = 1'-0" REFERENCE VIEW: 1 / A103 A726

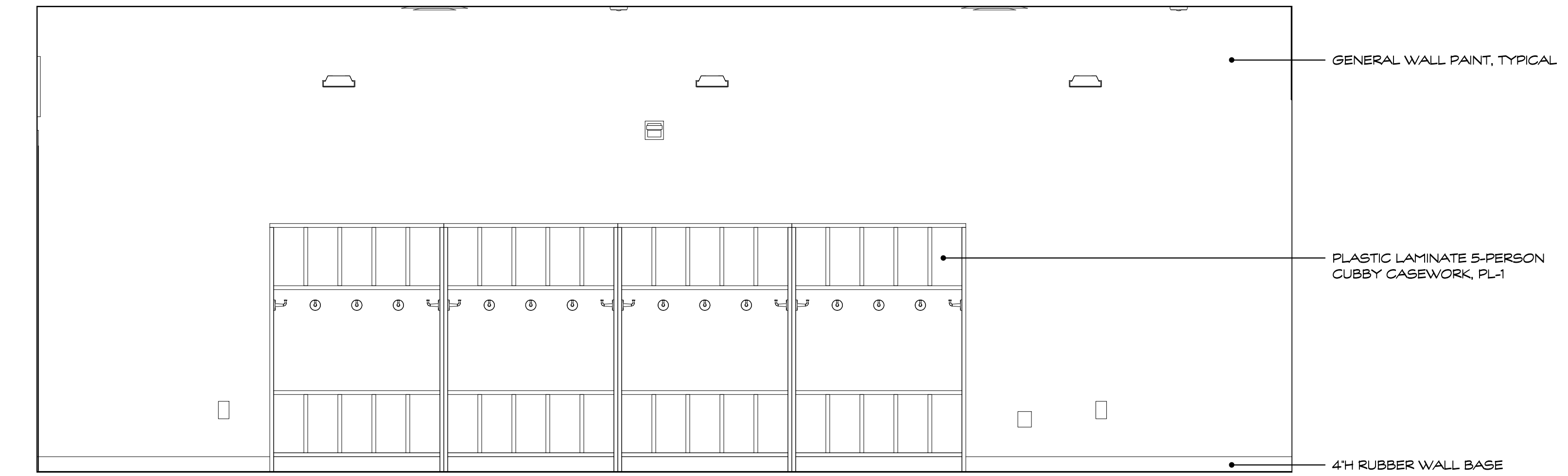

- GENERAL WALL PAINT, TYPICAL
- PLASTIC LAMINATE 5-PERSON CUBBY CASEWORK, PL-1
- 4H RUBBER WALL BASE

HEAD START ROOM C120 EAST ELEVATION
SCALE: 1/2" = 1'-0" REFERENCE VIEW: 1 / A103 A726

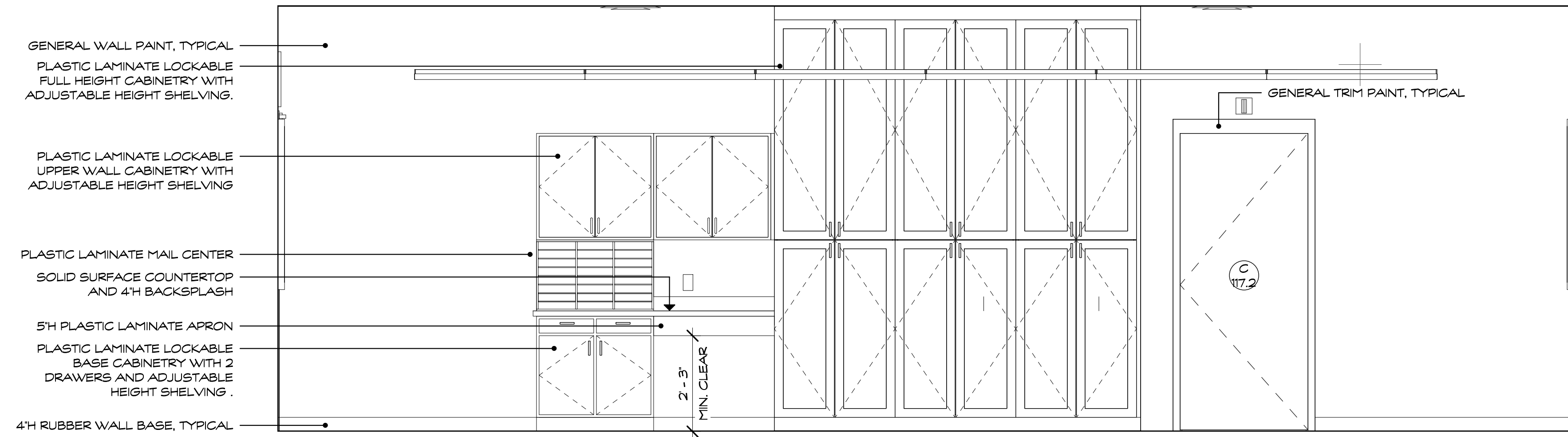

- GENERAL WALL PAINT, TYPICAL
- PLASTIC LAMINATE LOCKABLE FULL-HEIGHT CABINERY WITH ADJUSTABLE HEIGHT SHELVING
- PLASTIC LAMINATE LOCKABLE UPPER WALL CABINERY WITH ADJUSTABLE HEIGHT SHELVING
- PLASTIC LAMINATE MAIL CENTER
- SOLID SURFACE COUNTERTOP AND 4H BACKSPLASH
- 5H PLASTIC LAMINATE APRON
- PLASTIC LAMINATE LOCKABLE BASE CABINERY WITH 2 DRAWERS AND ADJUSTABLE HEIGHT SHELVING
- 4H RUBBER WALL BASE, TYPICAL
- GENERAL TRIM PAINT, TYPICAL

K & PRE-K 4 ROOMS C114/115/118 CASEWORK WALL
SCALE: 1/2" = 1'-0" REFERENCE VIEW: 1 / A103 A726

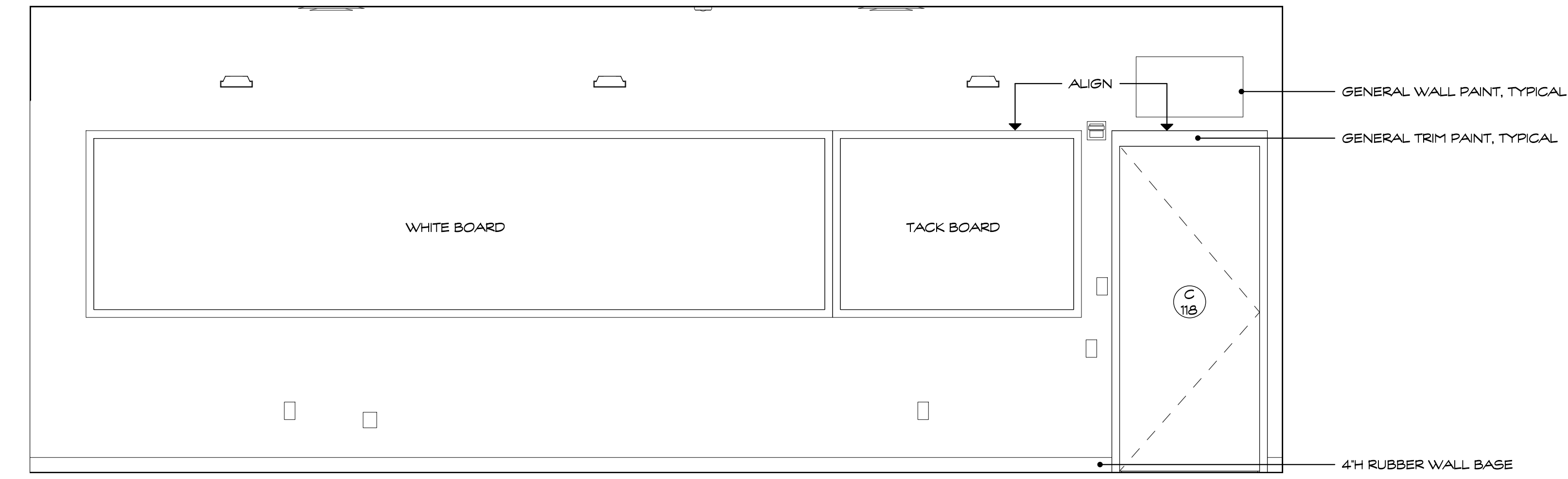

- GENERAL WALL PAINT, TYPICAL
- GENERAL TRIM PAINT, TYPICAL
- 4H RUBBER WALL BASE

K & PRE-K 4 ROOMS C114/115/118 WHITEBOARD WALL
SCALE: 1/2" = 1'-0" REFERENCE VIEW: 1 / A103 A726

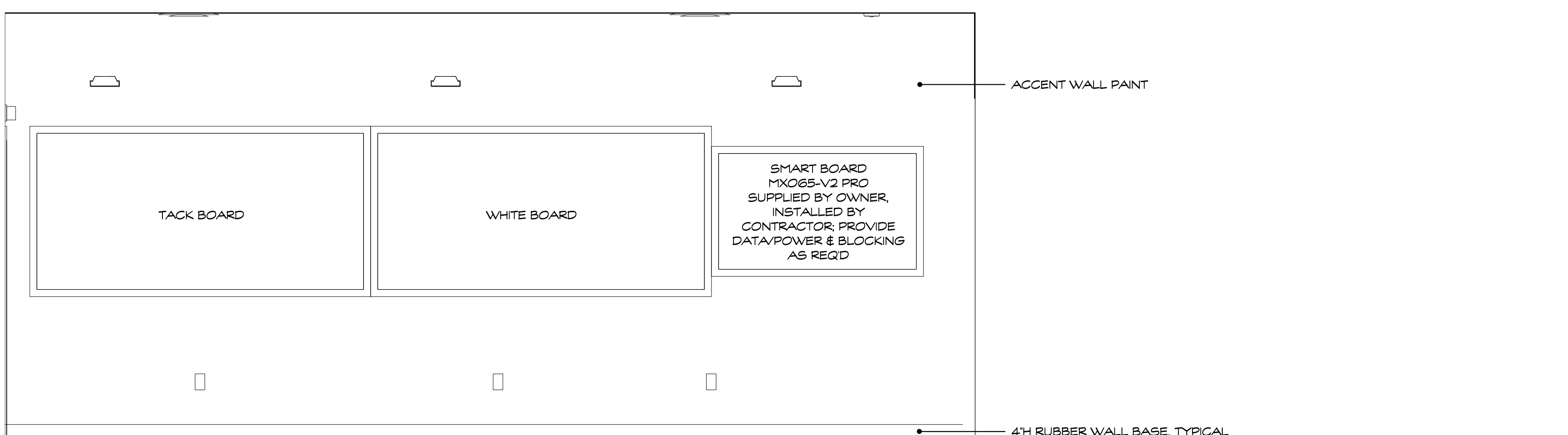

- ACCENT WALL PAINT
- SMART BOARD MX065-V2 PRO SUPPLIED BY OWNER. INSTALLED BY CONTRACTOR. PROVIDE DATA/POWER & BLOCKING AS REQ'D
- 4H RUBBER WALL BASE, TYPICAL

K & PRE-K 4 ROOMS C114/115/118 TEACHING WALL
SCALE: 1/2" = 1'-0" REFERENCE VIEW: 1 / A103 A726

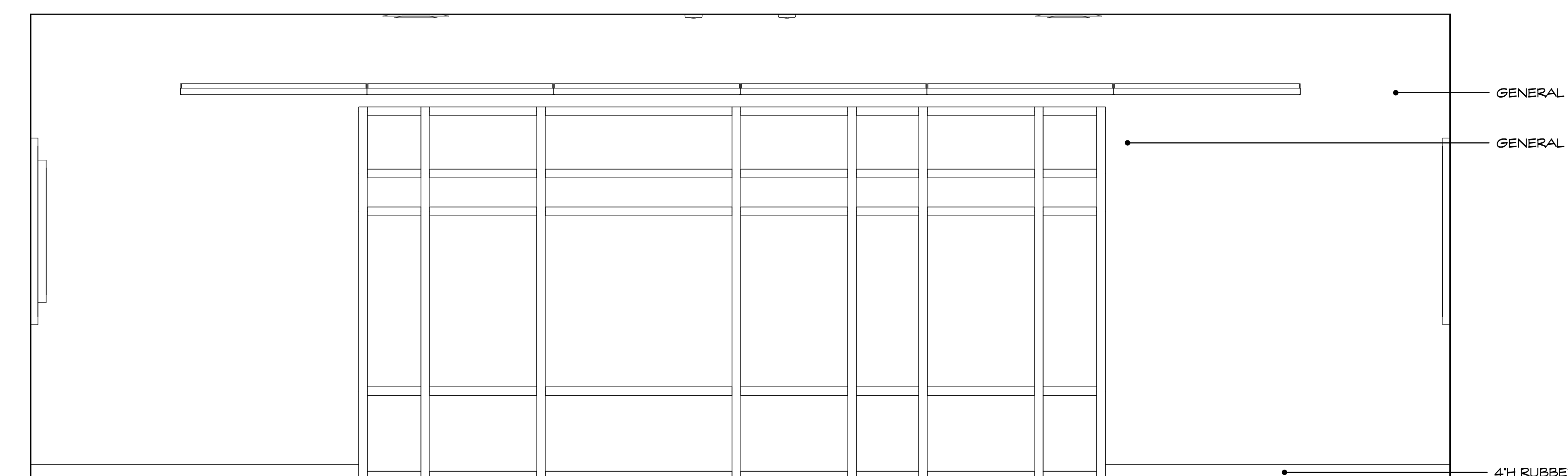

- GENERAL WALL PAINT, TYPICAL
- GENERAL TRIM PAINT, TYPICAL
- 4H RUBBER WALL BASE, TYPICAL

K & PRE-K 4 ROOMS C114/115/118 WINDOW WALL
SCALE: 1/2" = 1'-0" REFERENCE VIEW: 1 / A103 A726



Revision:	Description:	Date:	Revised By:

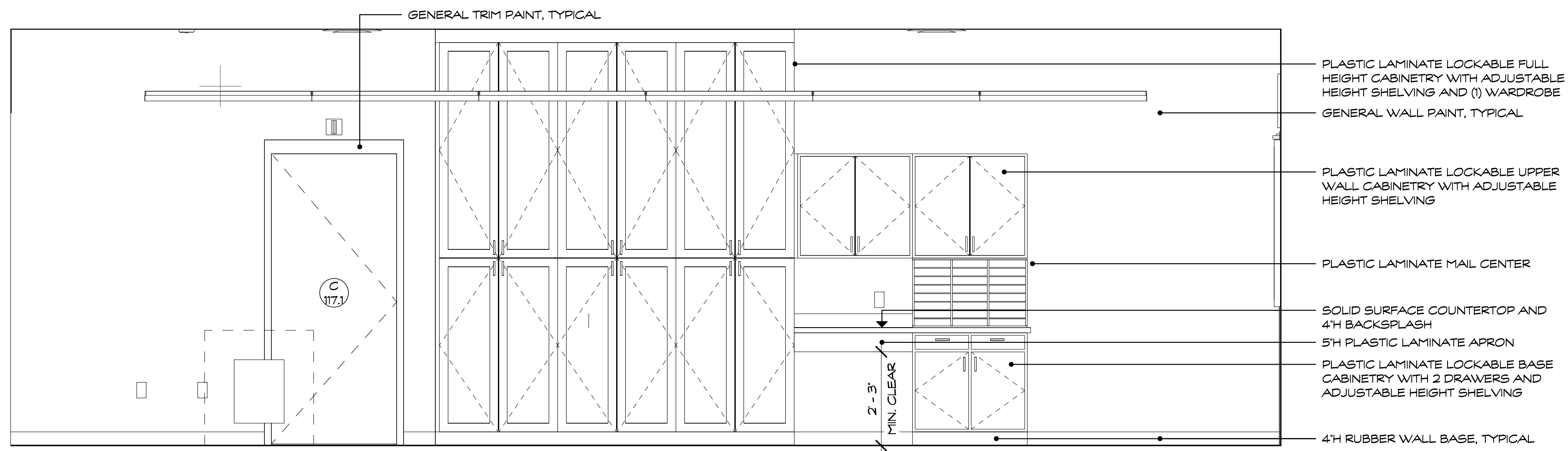

K & PRE-K 4 ROOMS C113/116/117 CASEWORK WALL
 SCALE: 1/2" = 1'-0" REFERENCE VIEW: 1 / A103 **A727**

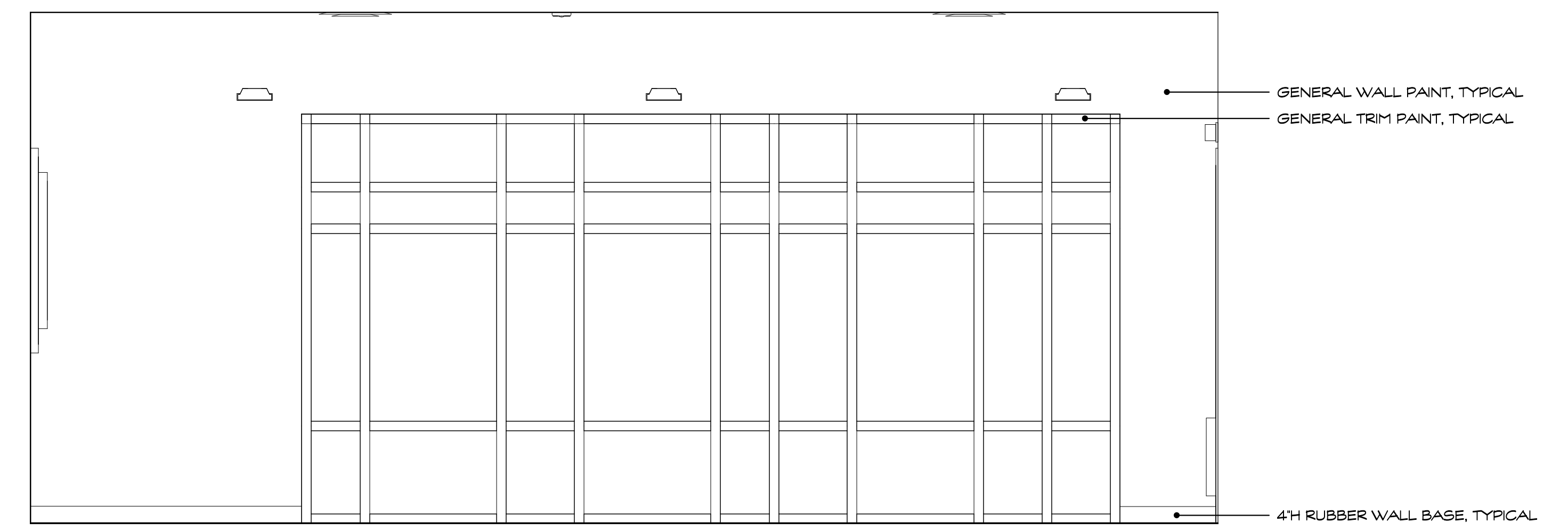

K & PRE-K 4 ROOMS C113/116/117 WINDOW WALL
 SCALE: 1/2" = 1'-0" REFERENCE VIEW: 1 / A103 **A727**

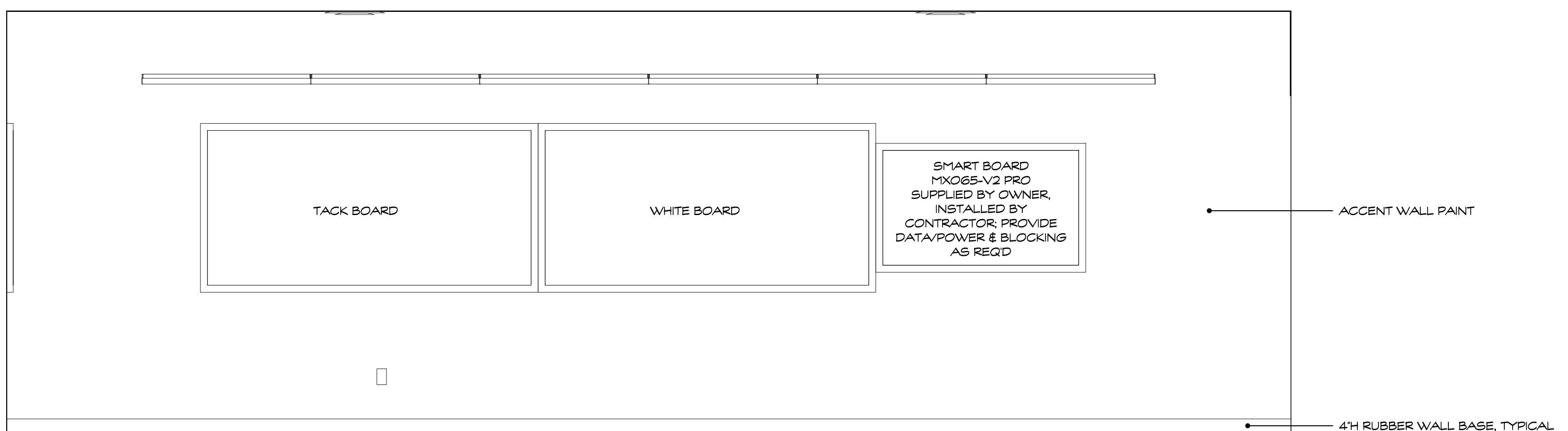

K & PRE-K 4 ROOMS C113/116/117 TEACHING WALL
 SCALE: 1/2" = 1'-0" REFERENCE VIEW: 1 / A103 **A727**

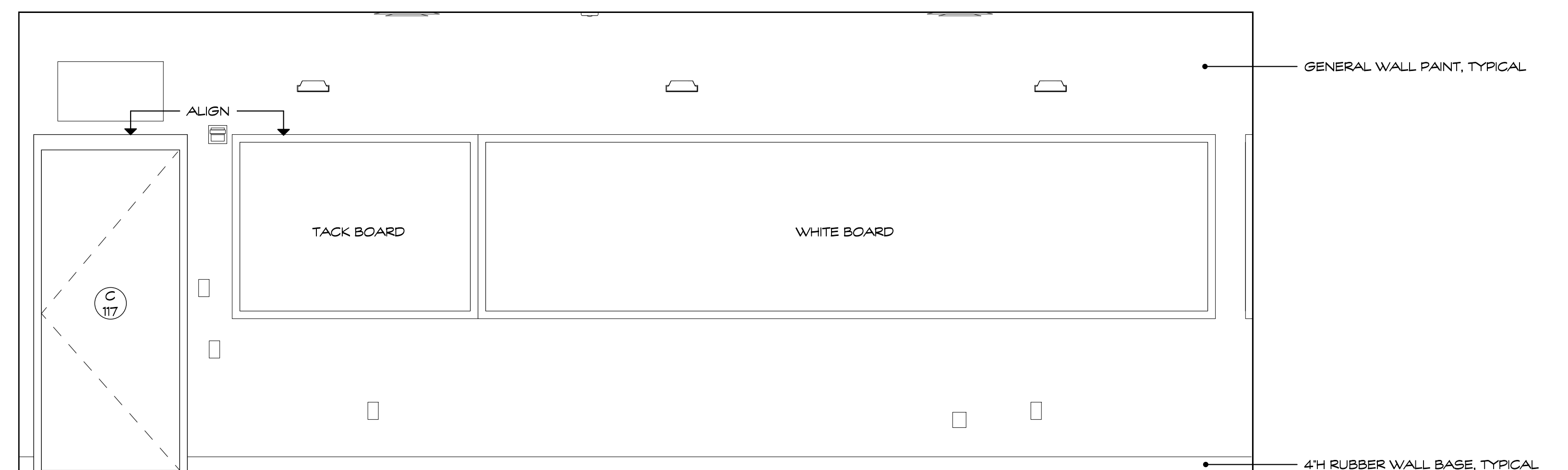

K & PRE-K 4 ROOMS C113/116/117 WHITE BOARD WALL
 SCALE: 1/2" = 1'-0" REFERENCE VIEW: 1 / A103 **A727**

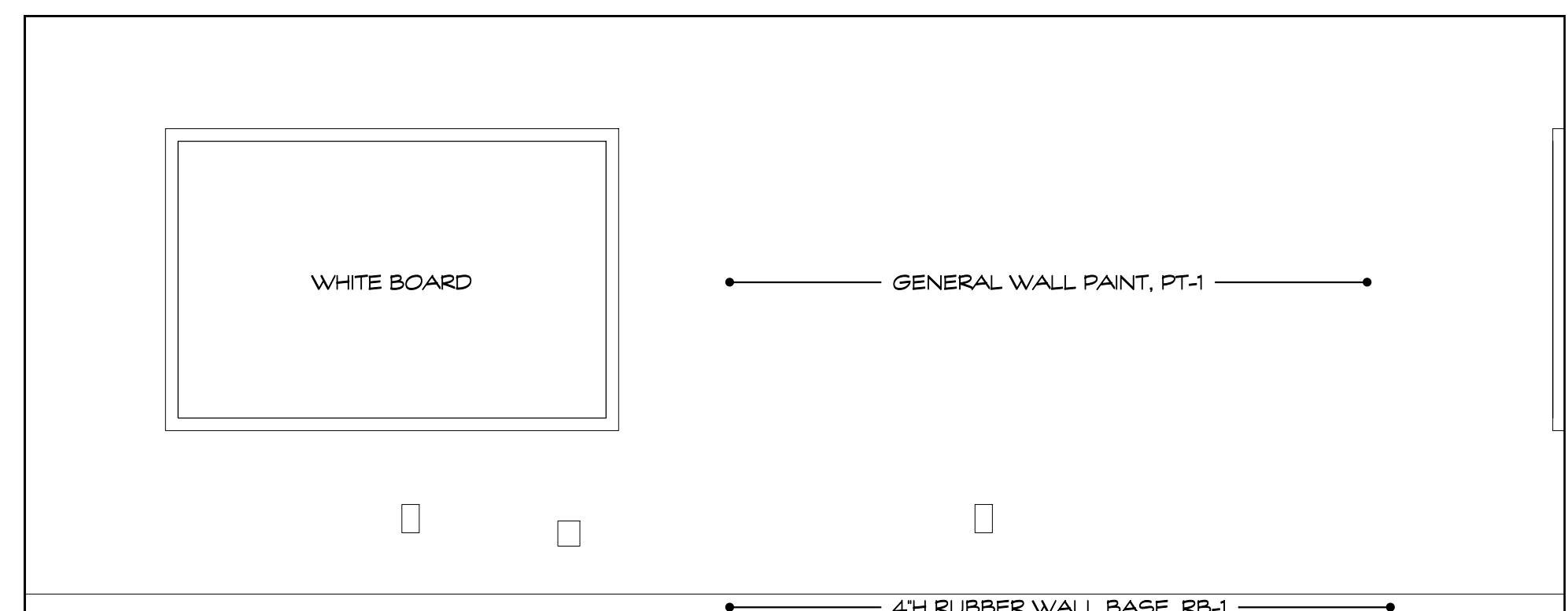

A.P. OFFICE ROOM C111 NORTH ELEVATION
 SCALE: 1/2" = 1'-0" REFERENCE VIEW: 1 / A103 **A727**

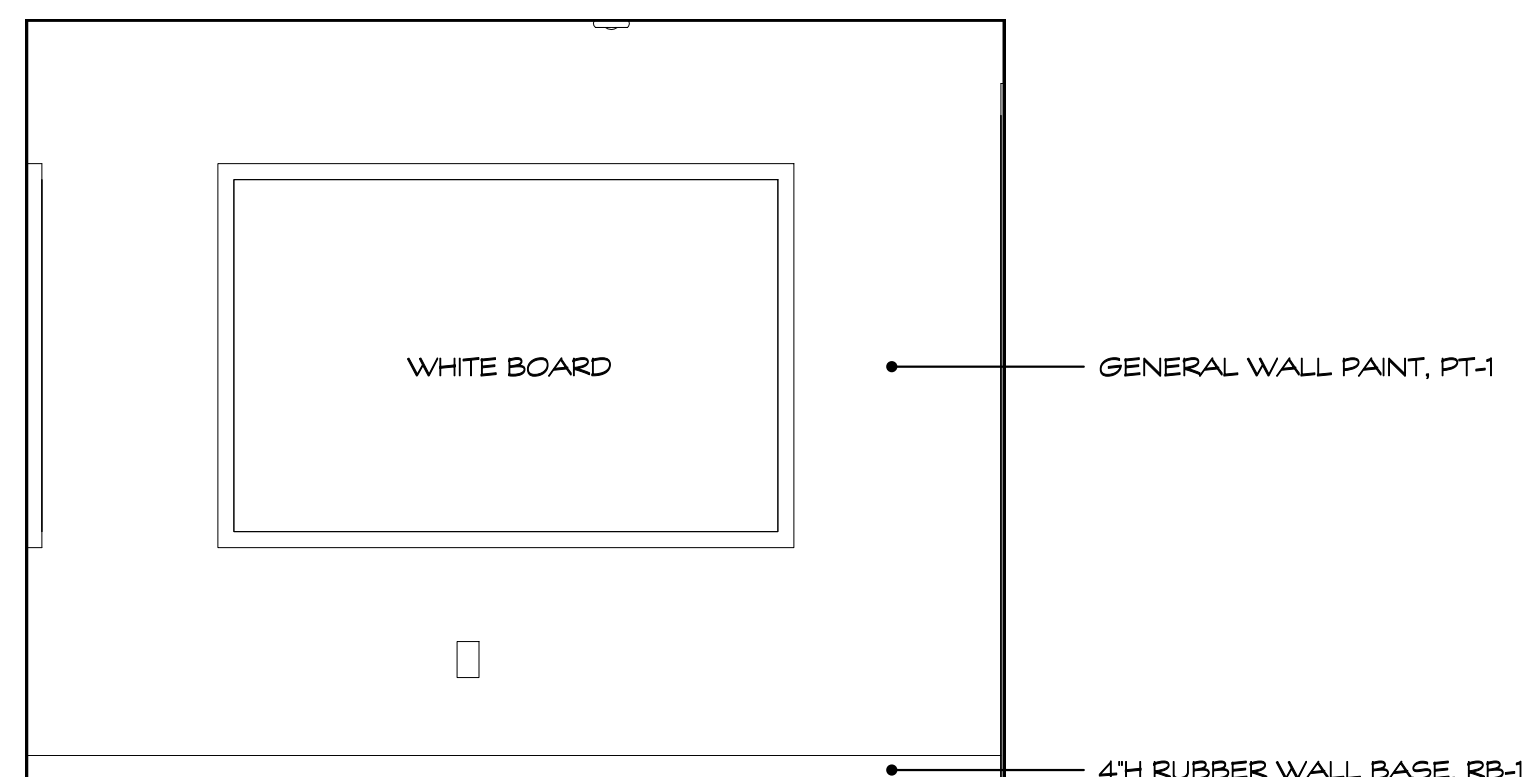

A.P. OFFICE ROOM C111 EAST ELEVATION
 SCALE: 1/2" = 1'-0" REFERENCE VIEW: 1 / A103 **A727**

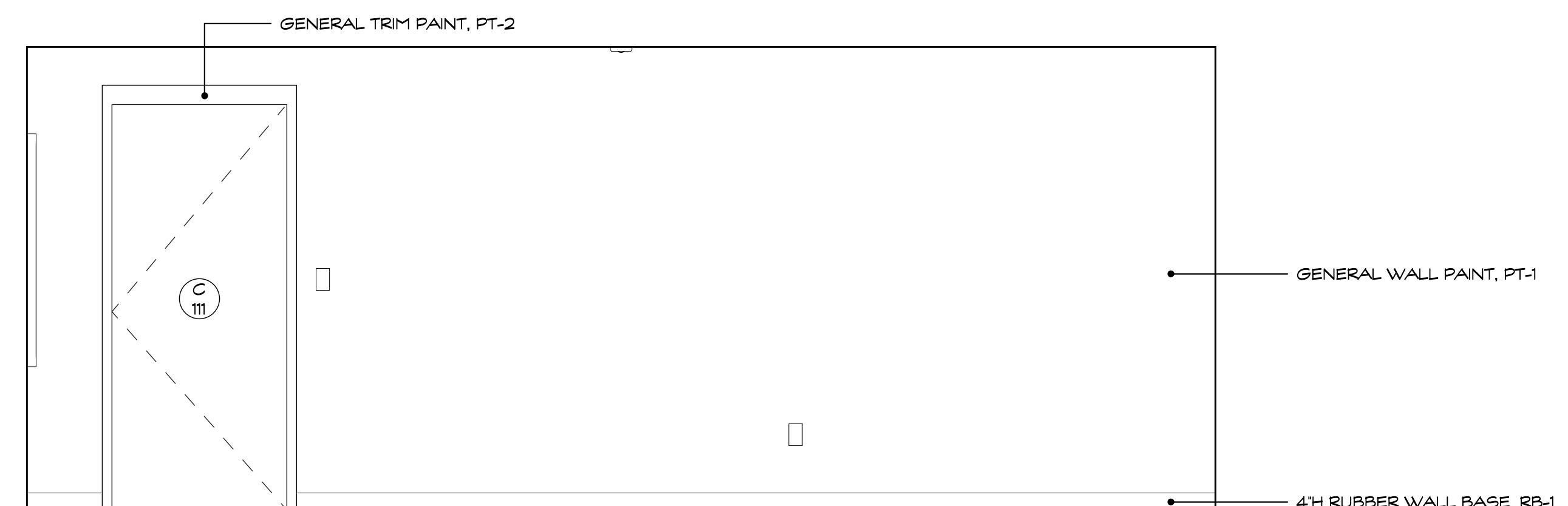

A.P. OFFICE ROOM C111 SOUTH ELEVATION
 SCALE: 1/2" = 1'-0" REFERENCE VIEW: 1 / A103 **A727**

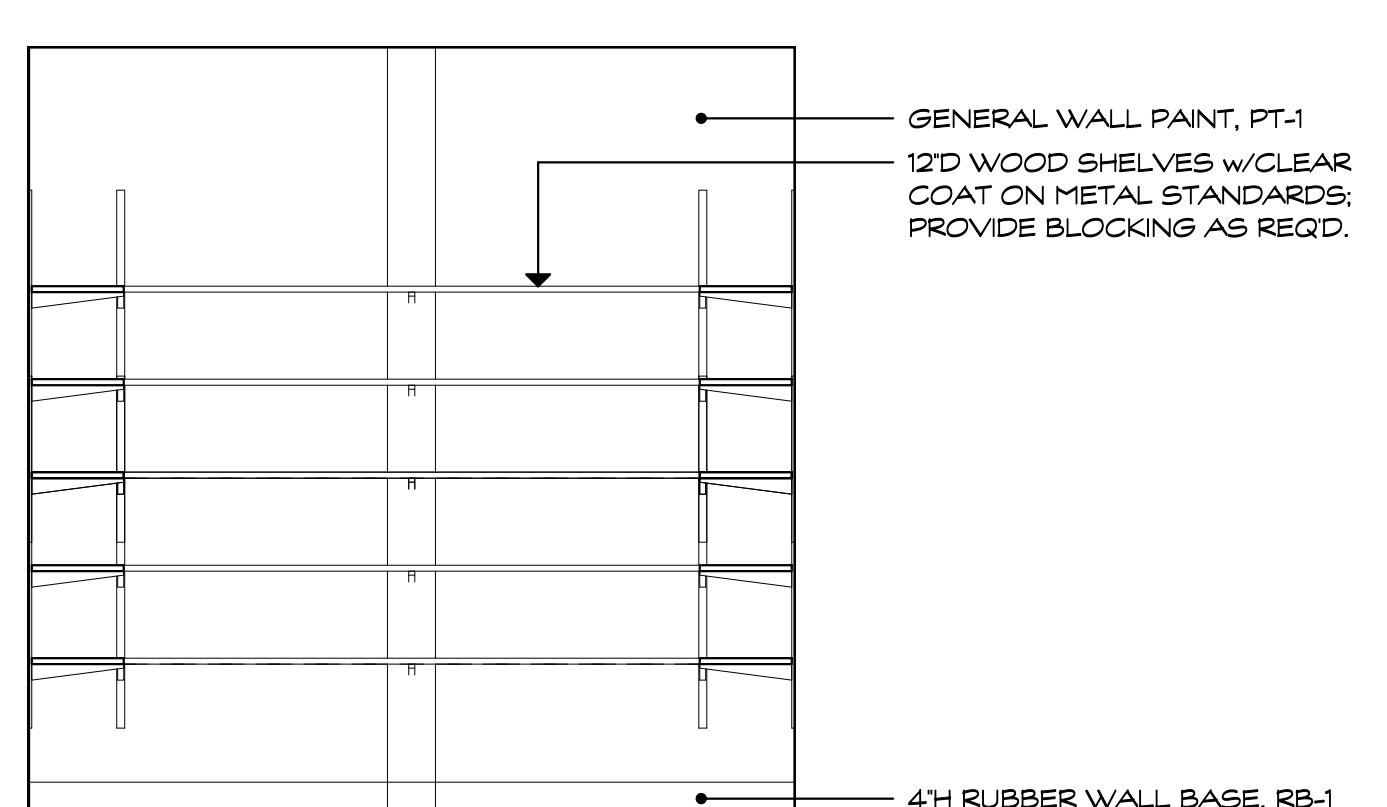

STORAGE ROOM C119 SOUTH ELEVATION
 SCALE: 1/2" = 1'-0" REFERENCE VIEW: 1 / A103 **A727**

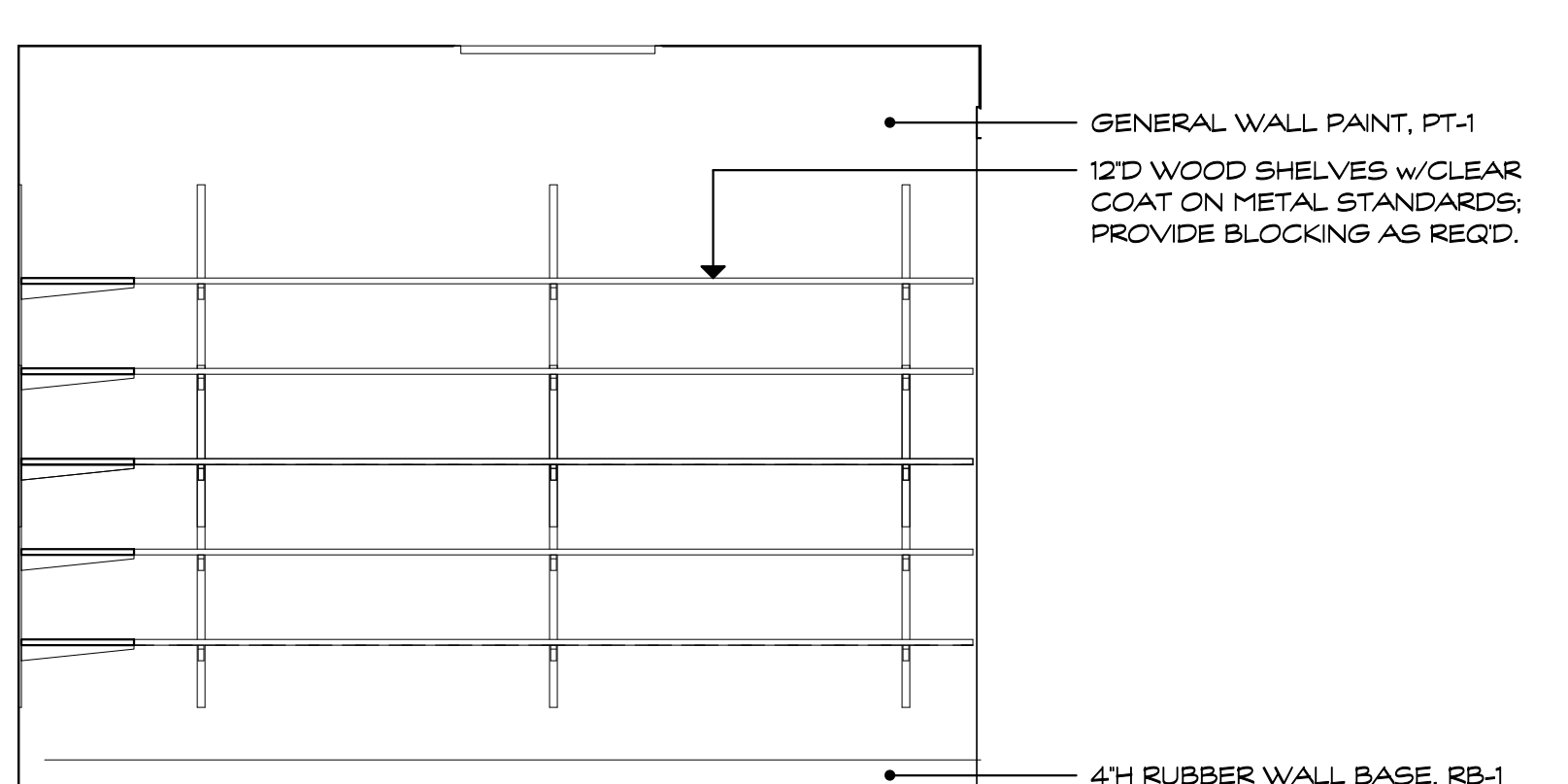

STORAGE ROOM C119 WEST ELEVATION
 SCALE: 1/2" = 1'-0" REFERENCE VIEW: 1 / A103 **A727**

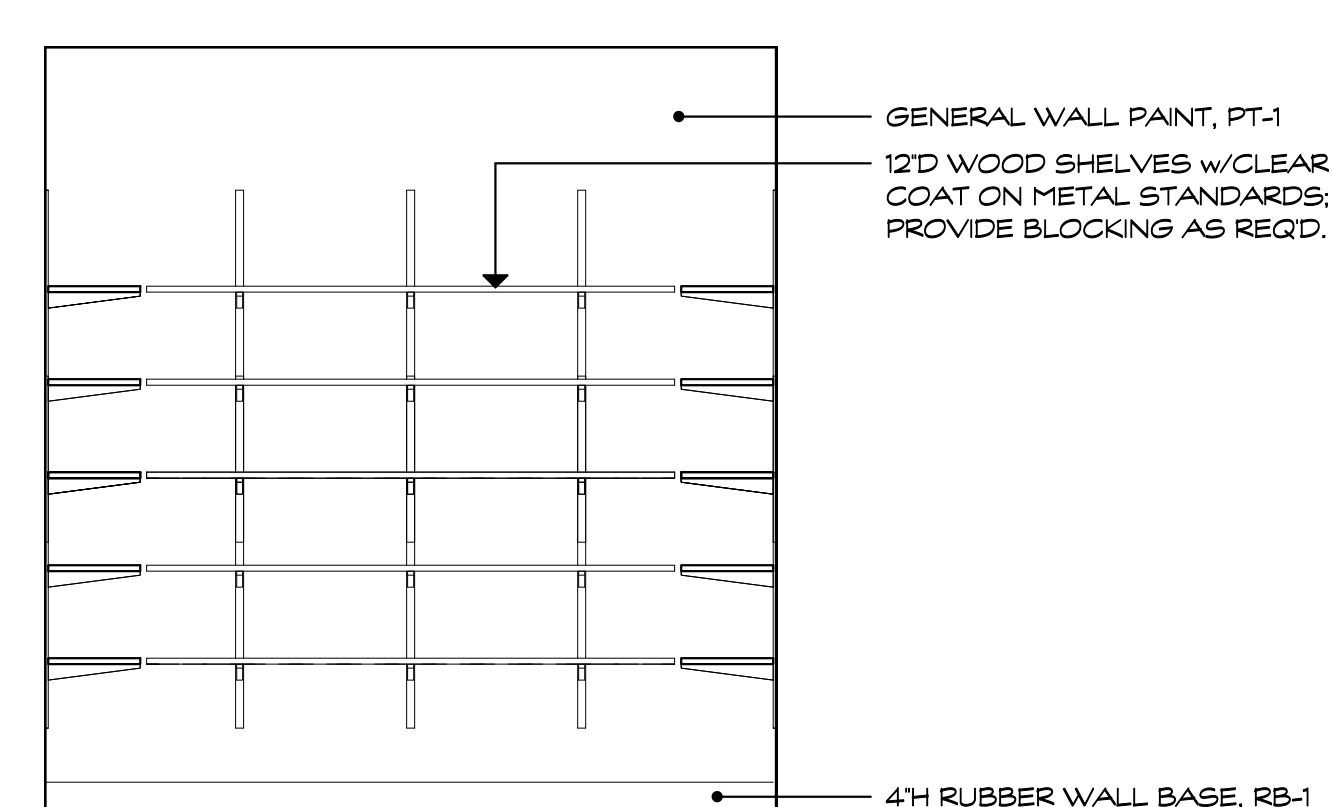

OFFICE SUPPLY STORAGE C112 WEST ELEVATION
 SCALE: 1/2" = 1'-0" REFERENCE VIEW: 1 / A103 **A727**

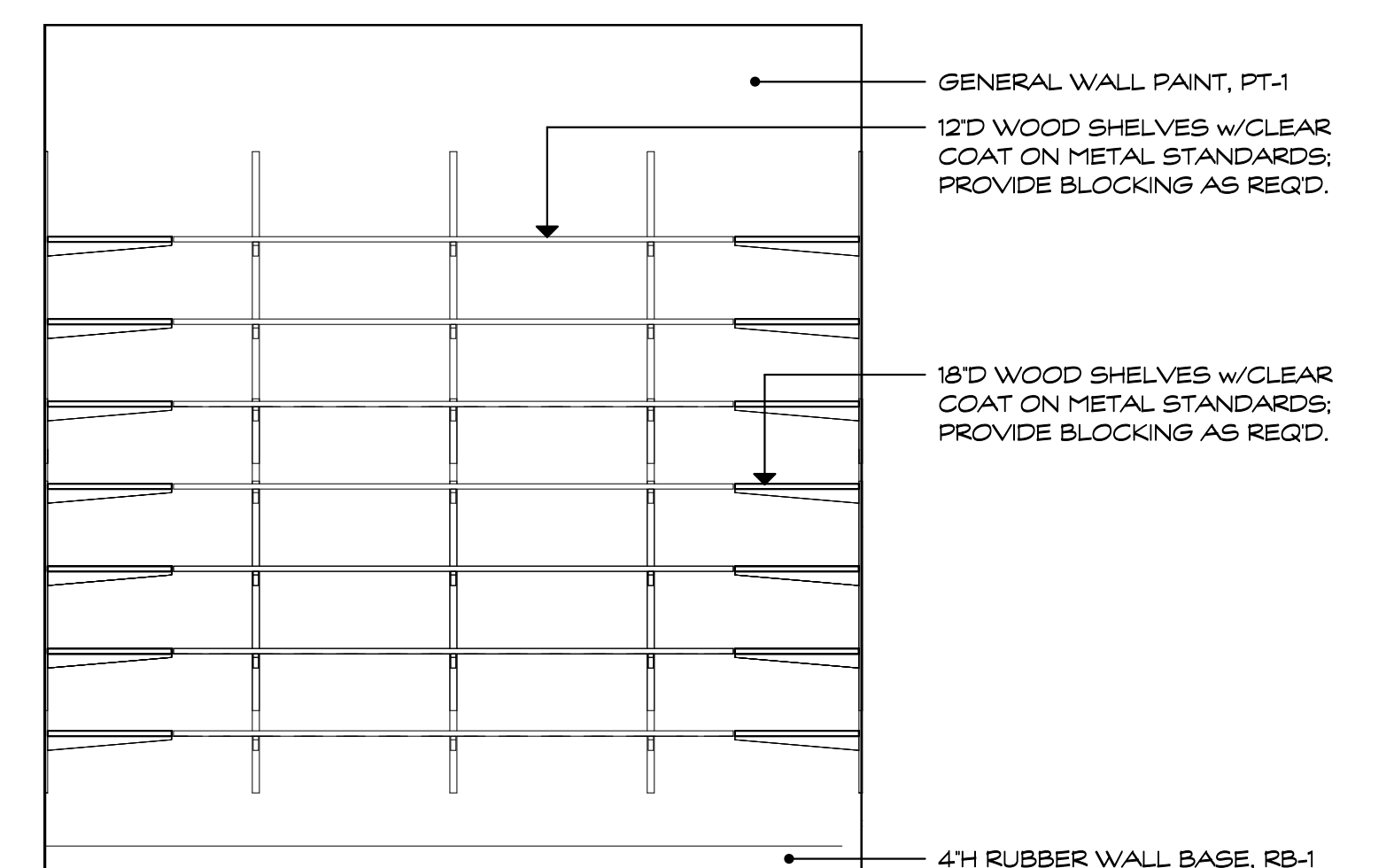

BOOK ROOM C110 NORTH ELEVATION
 SCALE: 1/2" = 1'-0" REFERENCE VIEW: 1 / A103 **A727**

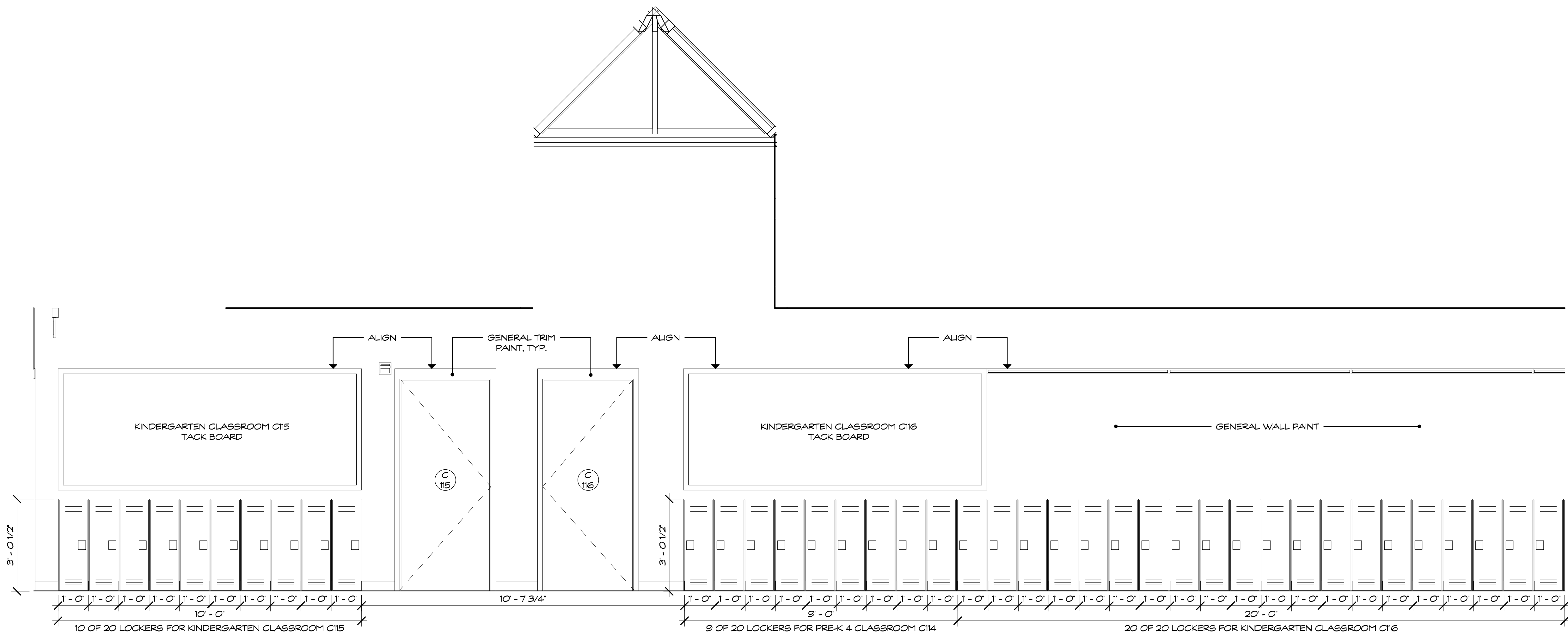

CORRIDOR C10 PARTIAL EAST ELEVATION - A
 SCALE: 1/2" = 1'-0"
 REFERENCE VIEW: 1 / A103

1
A728

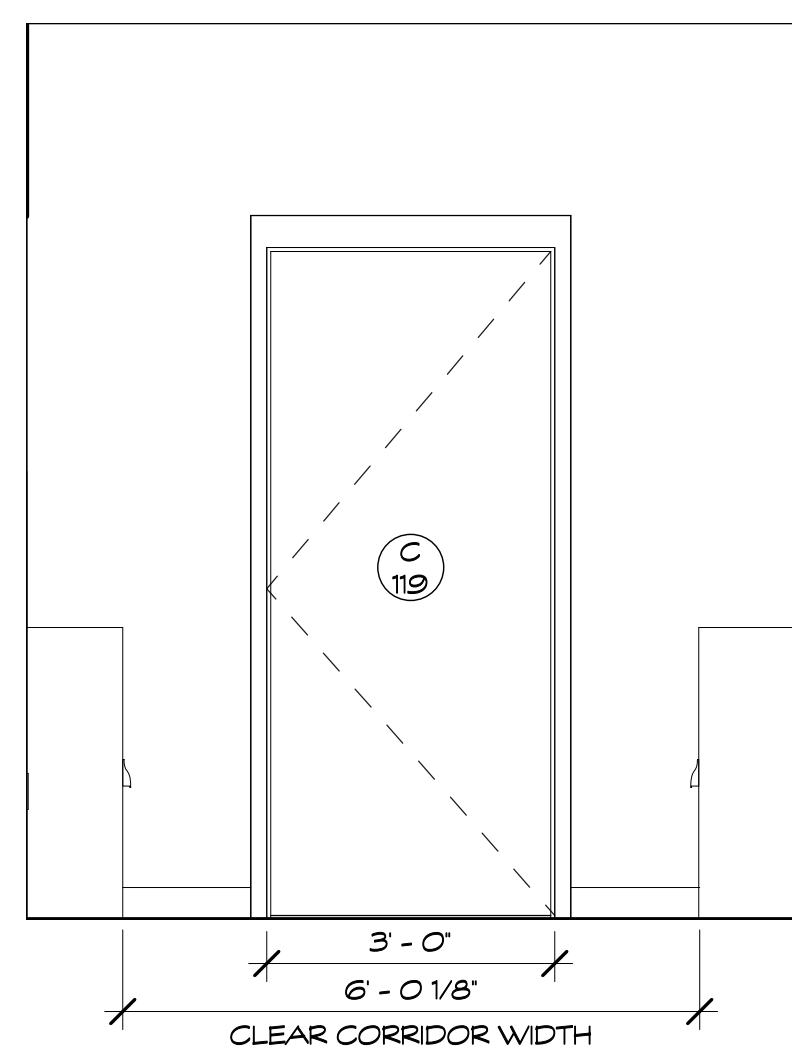

CORRIDOR C10 PARTIAL SOUTH ELEVATION
 SCALE: 1/2" = 1'-0"
 REFERENCE VIEW: 1 / A103

2
A728

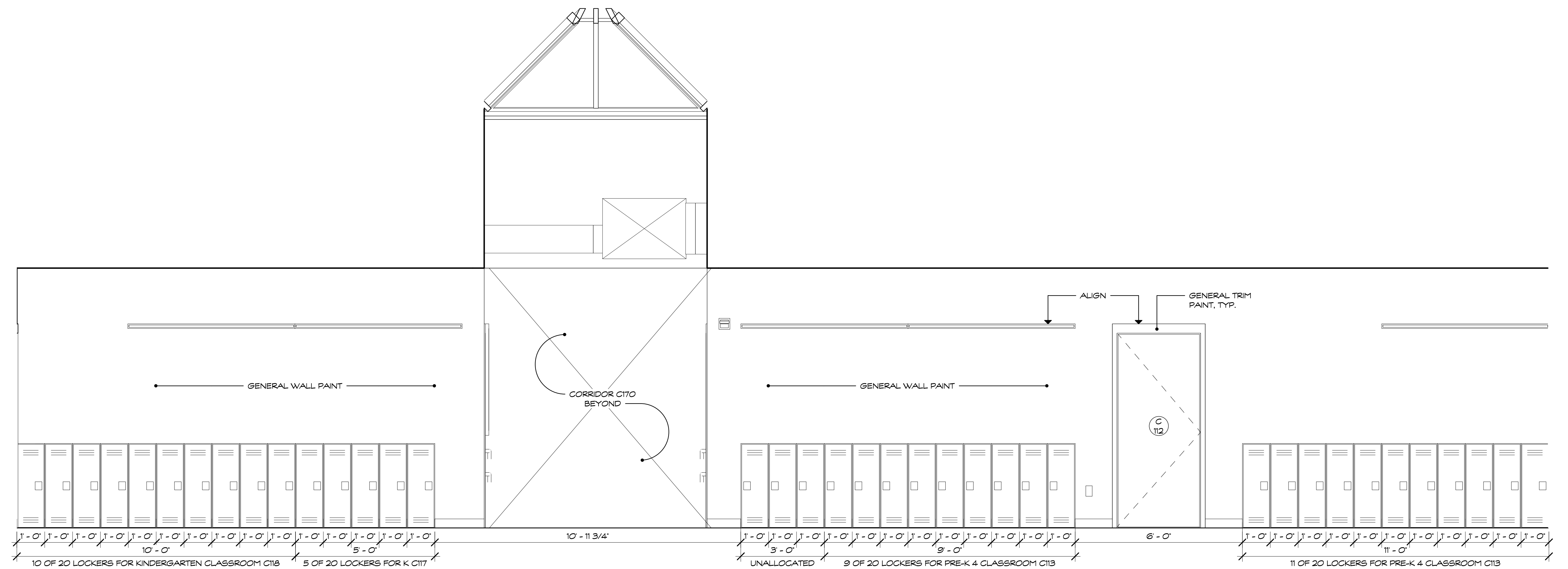

CORRIDOR C10 PARTIAL WEST ELEVATION - A
 SCALE: 1/2" = 1'-0"
 REFERENCE VIEW: 1 / A103

3
A728

Project Title:
Hinsdale School Alterations
 15 Hinsdale Ave.
 Winsted, CT 06098



SILVER / PETRUCELLI + ASSOCIATES
 Architects / Engineers / Interior Designers
 3190 Whitney Avenue, Hamden, CT 06518-2340
 Tel. 203 230 9007 Fax. 203 230 8247
 silverpetrucelli.com

Revision:	Description:	Date:	Revised By:

Drawing Title:
INTERIOR ELEVATIONS - AREA C
 State Project #: 162-0043RNV

Date: June 30, 2020
 Scale: 1/2" = 1'-0"
 Drawn By: _____
 Author: _____
 Project Number: 18-223
 Drawing Number: **A728**

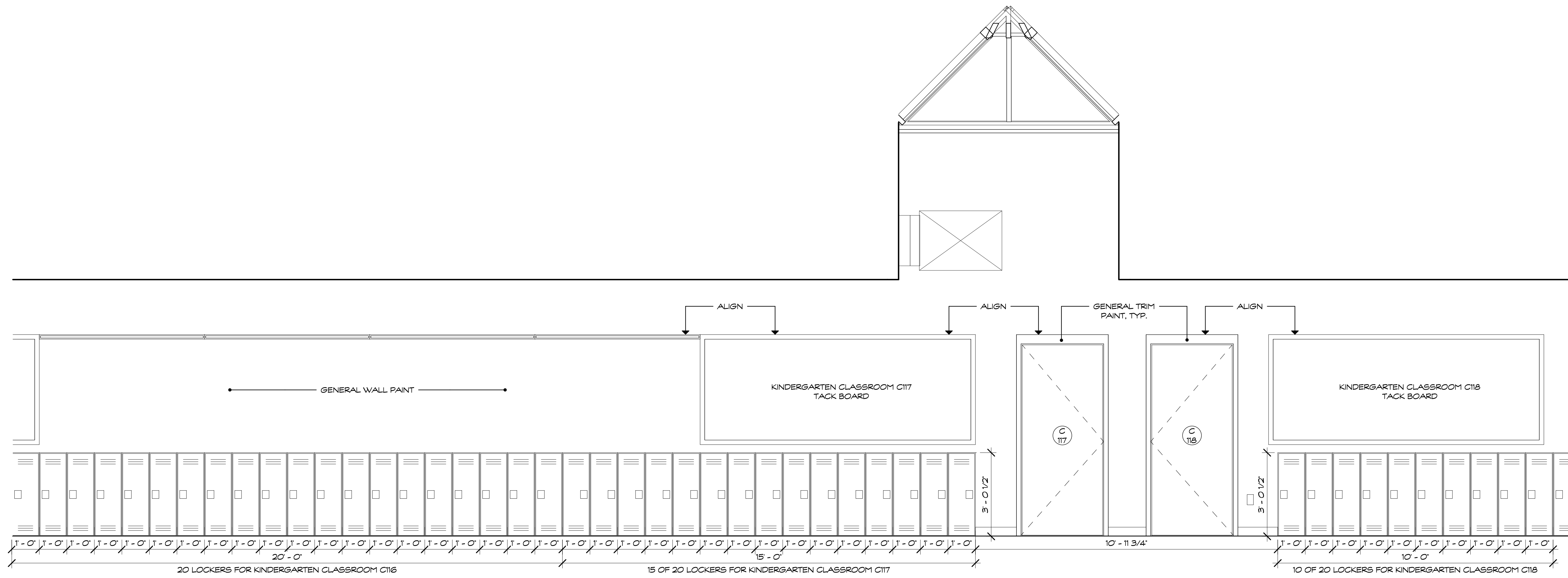

CORRIDOR C170 PARTIAL EAST ELEVATION - B
 SCALE: 1/2" = 1'-0" REFERENCE VIEW: 1/ A103 (1) A729

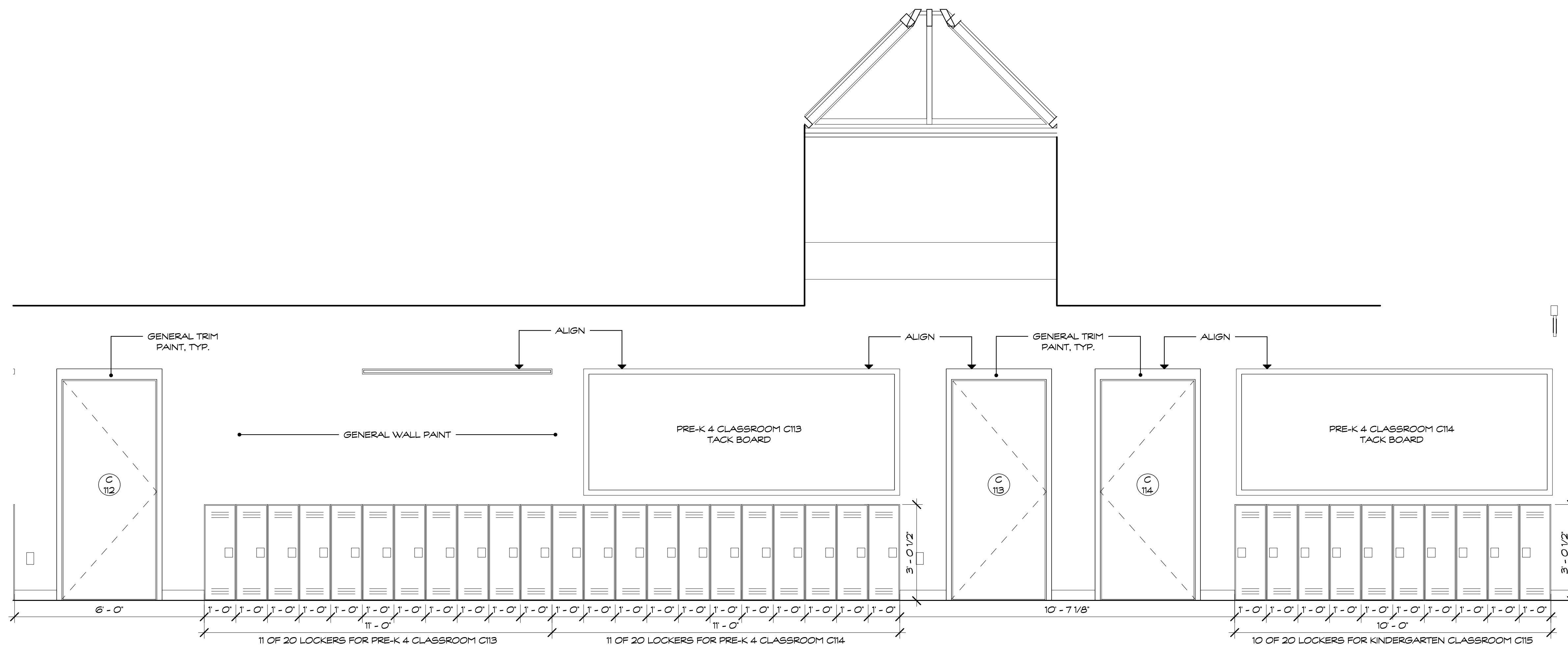

CORRIDOR C170 PARTIAL WEST ELEVATION - B
 SCALE: 1/2" = 1'-0" REFERENCE VIEW: 1/ A103 (3) A729

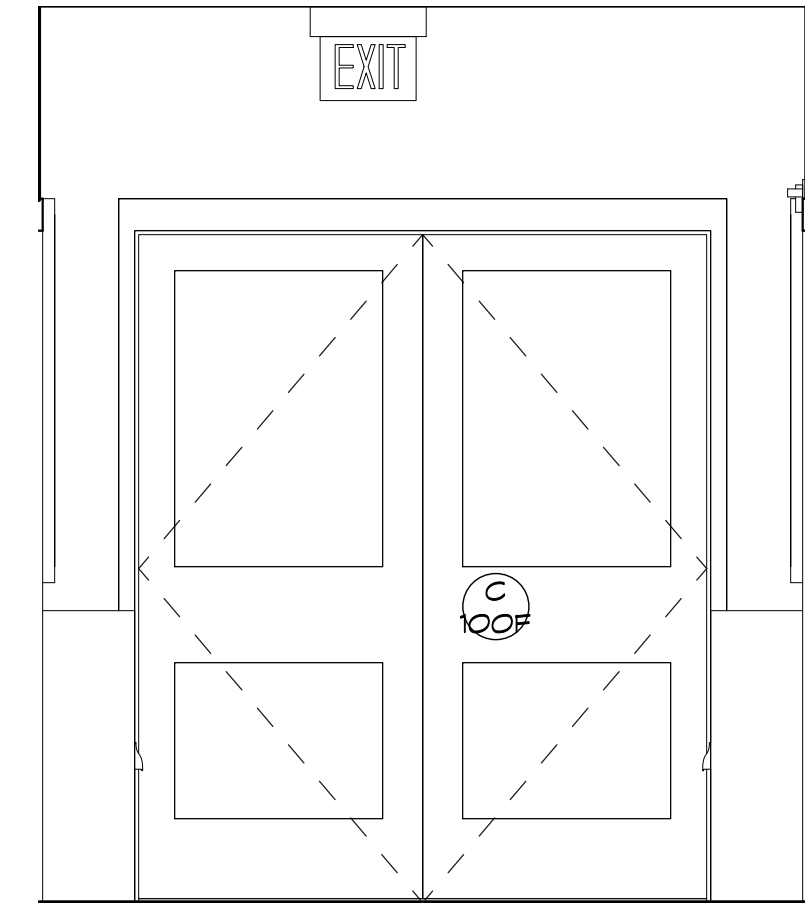

CORRIDOR C170 PARTIAL NORTH ELEVATION
 SCALE: 1/2" = 1'-0" REFERENCE VIEW: 1/ A103 (2) A729

Project Title:
Hinsdale School Alterations
 15 Hinsdale Ave.
 Winsted, CT 06098

SILVER / PETRUCELLI + ASSOCIATES
 Architects / Engineers / Interior Designers
 3190 Whitney Avenue, Hamden, CT 06518-2340
 Tel. 203 230 9007 Fax. 203 230 8247
 silverpetrucelli.com

Revision:	Description:	Date:	Revised By:

Drawing Title:
INTERIOR ELEVATIONS - AREA C
 State Project #: 162-0043RNV

Date: June 30, 2020
 Scale: 1/2" = 1'-0"
 Drawn By:
 Author:
 Project Number: 18.223

Drawing Number:
A729

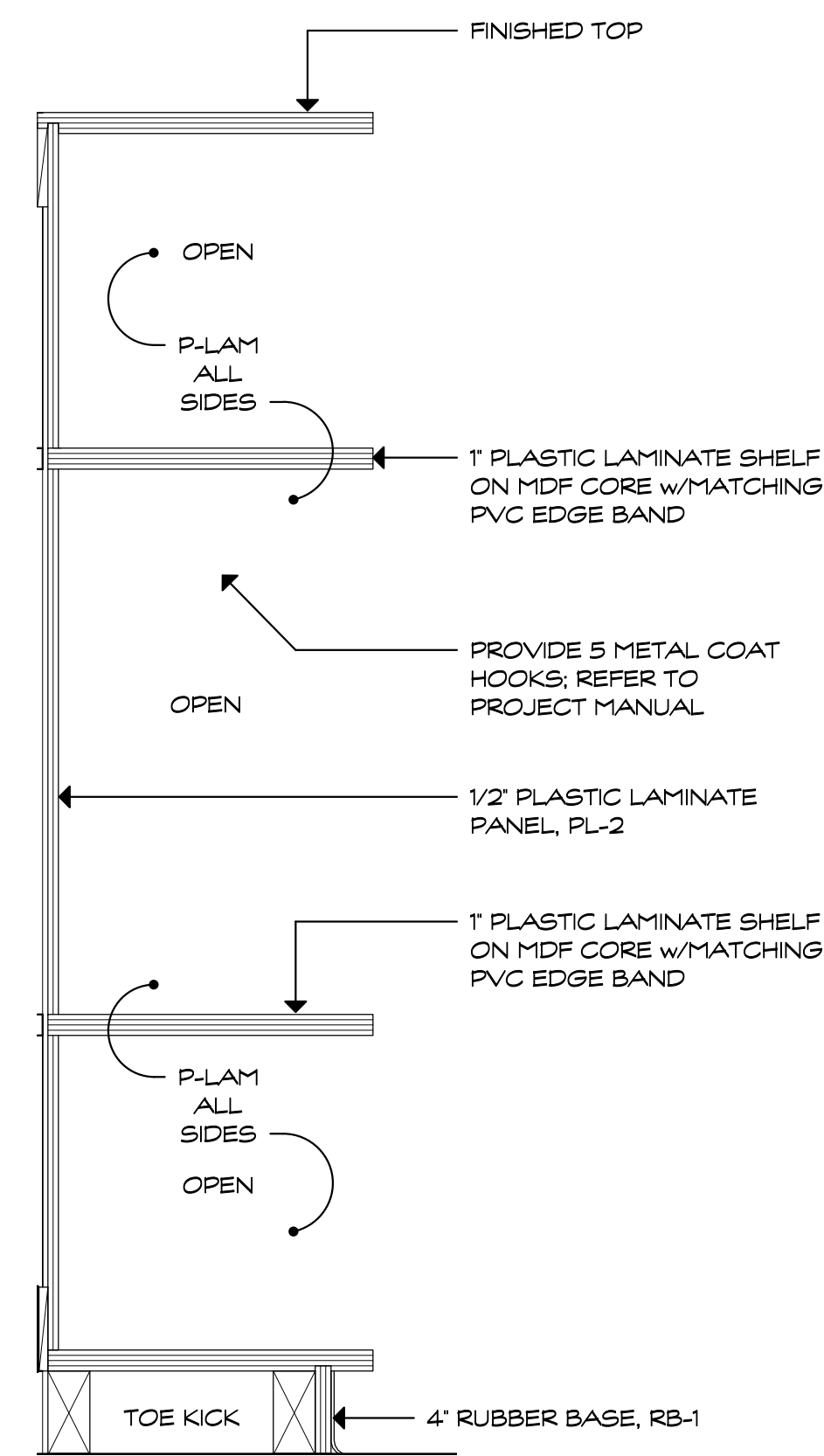
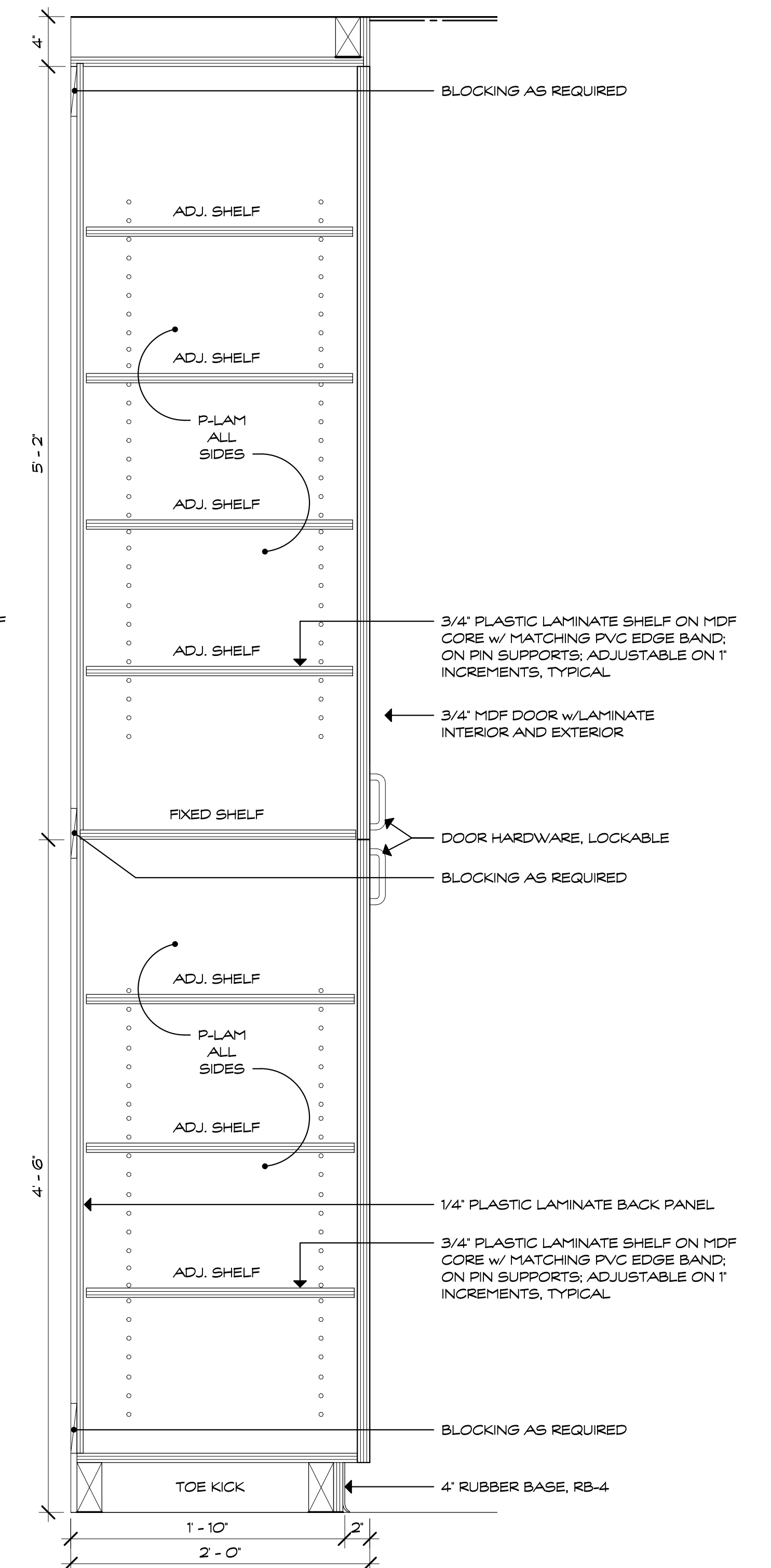
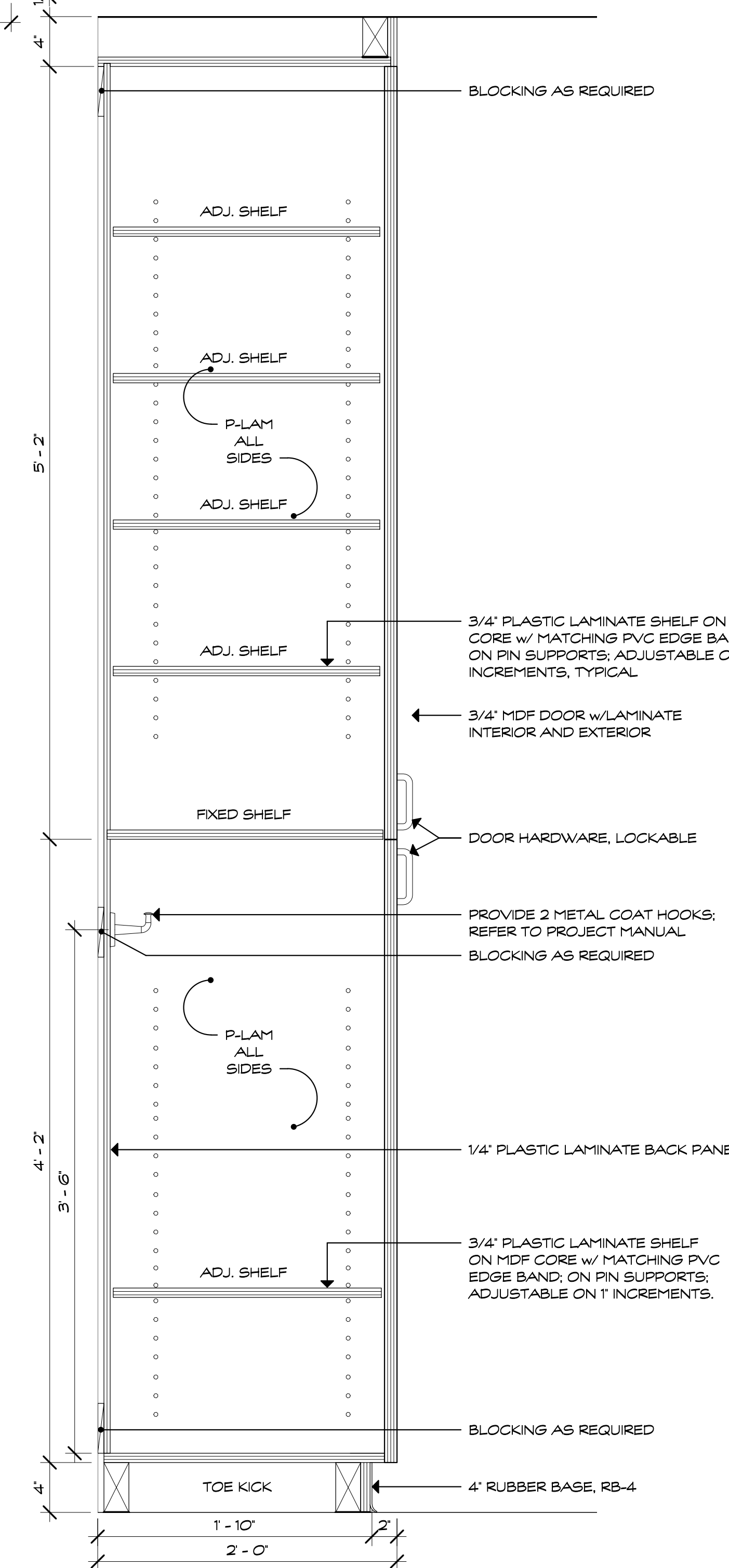
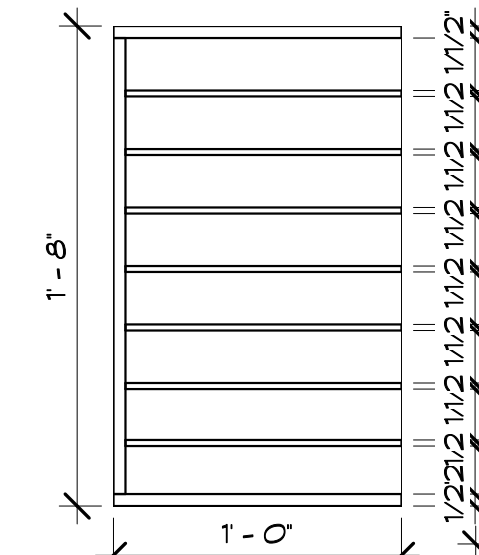
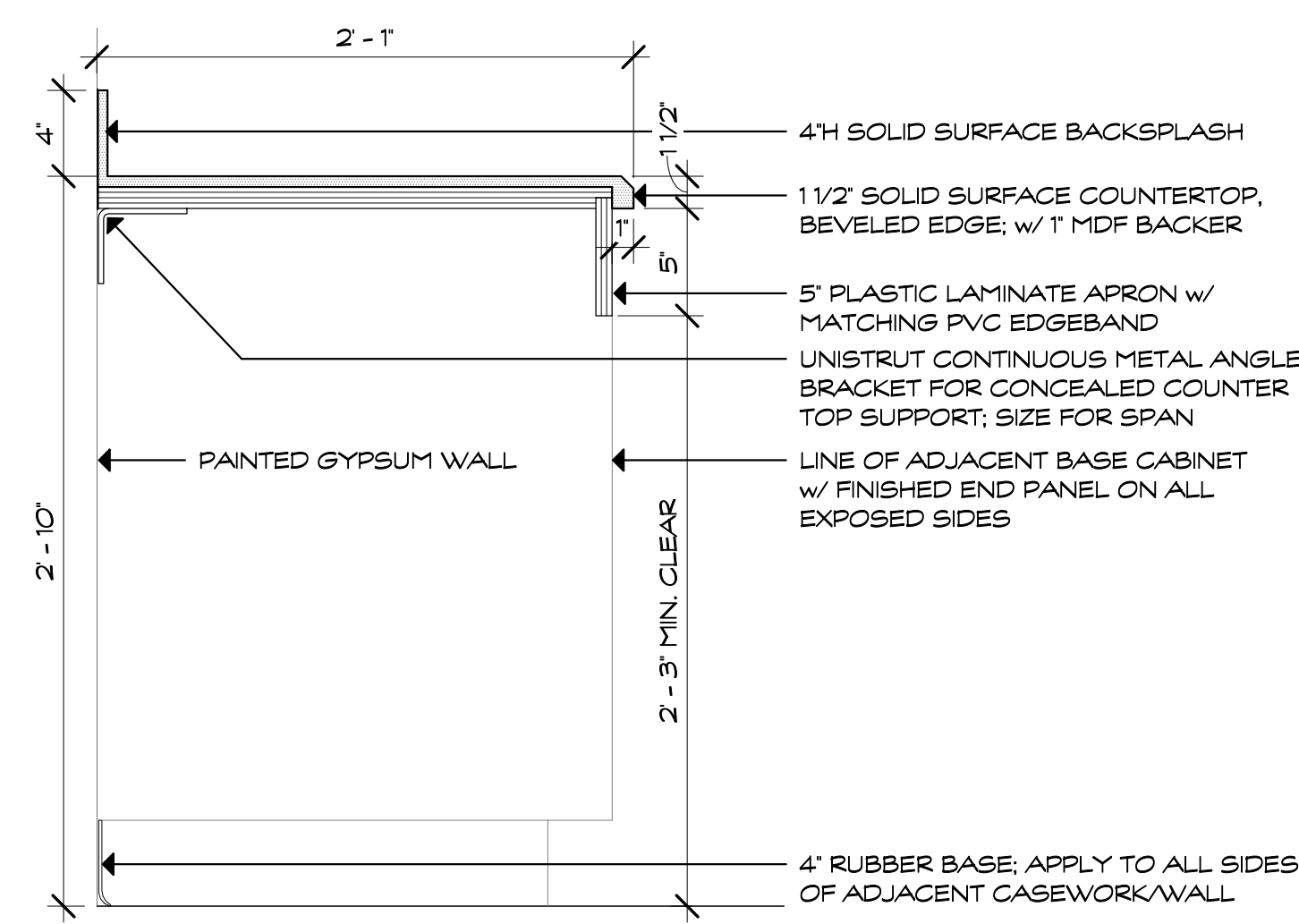
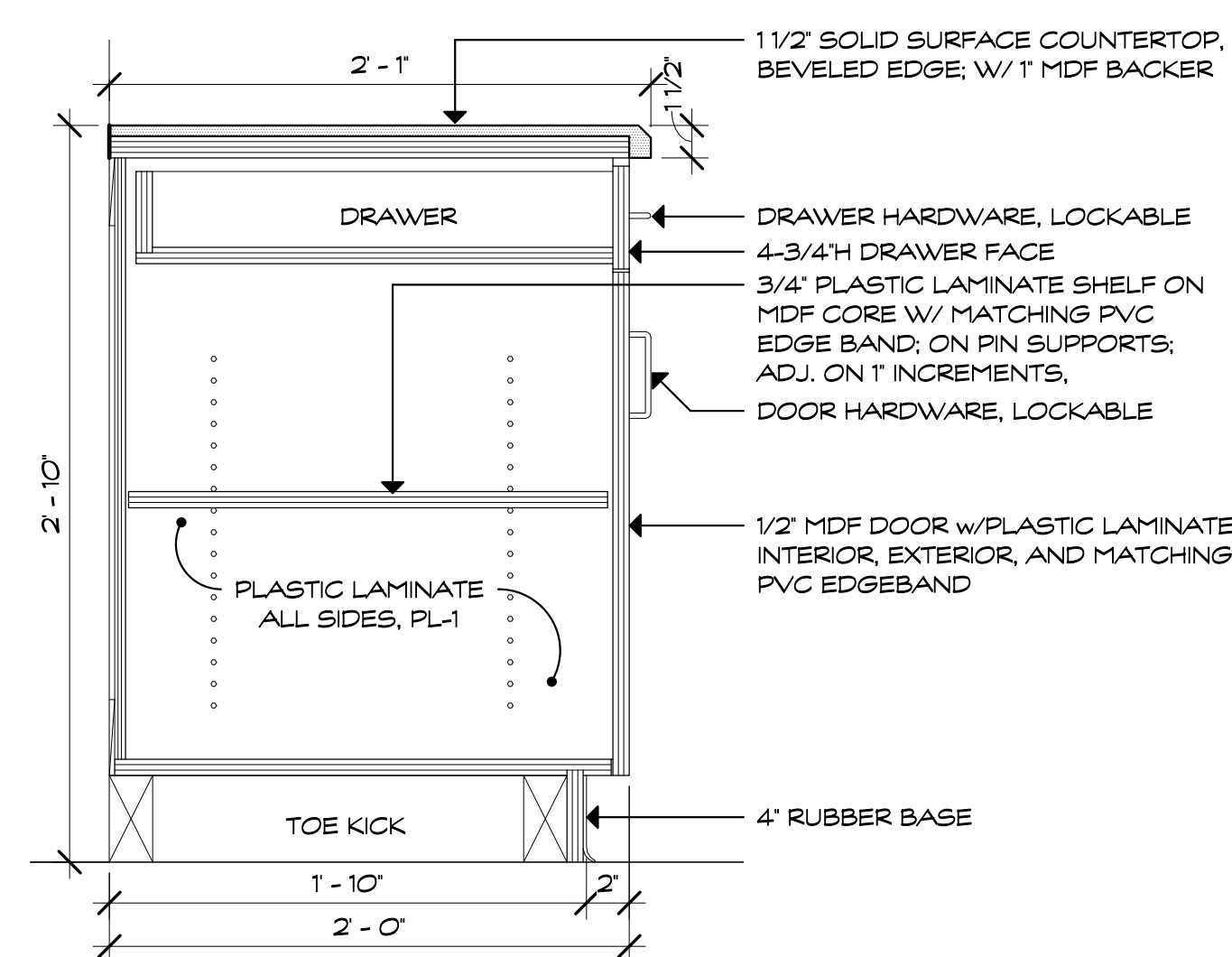
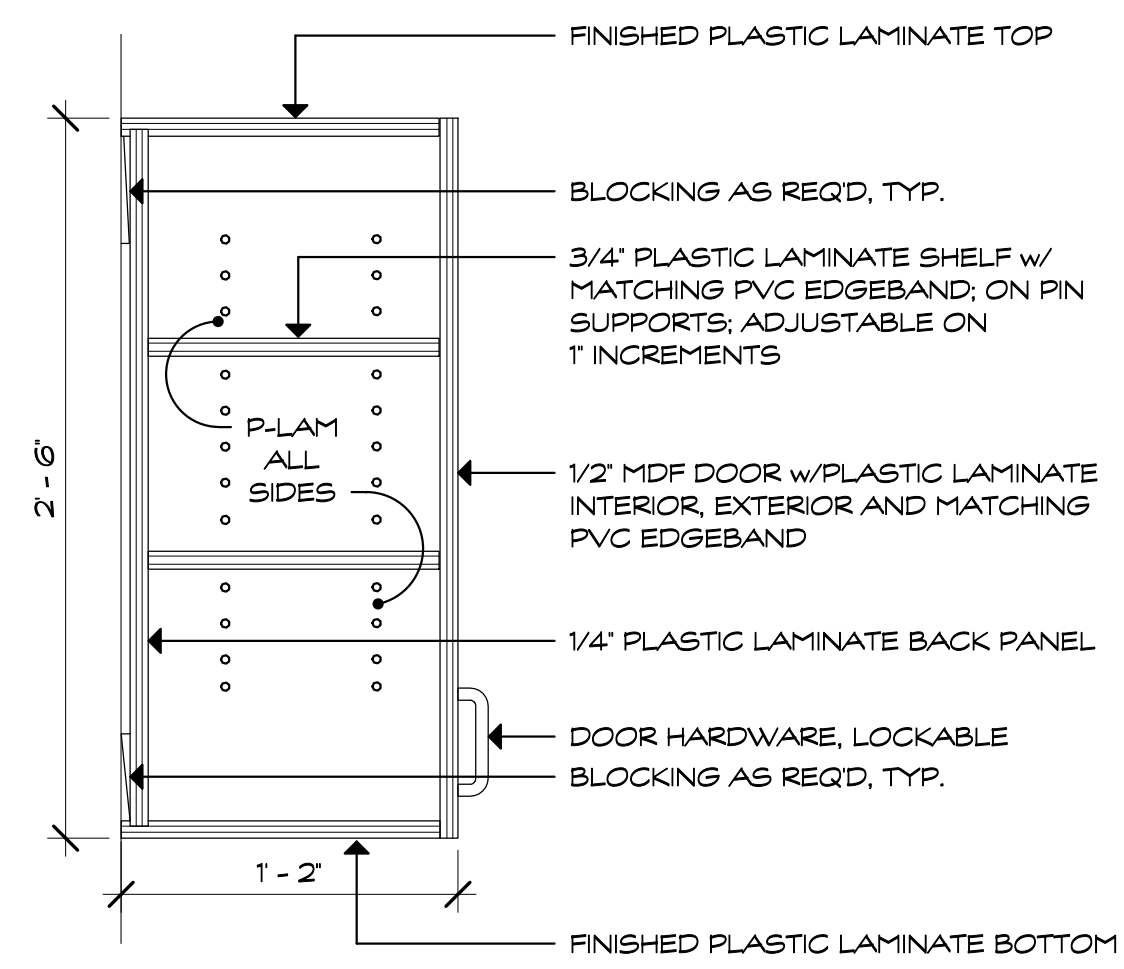

Revision:	Description:	Date:	Revised By:

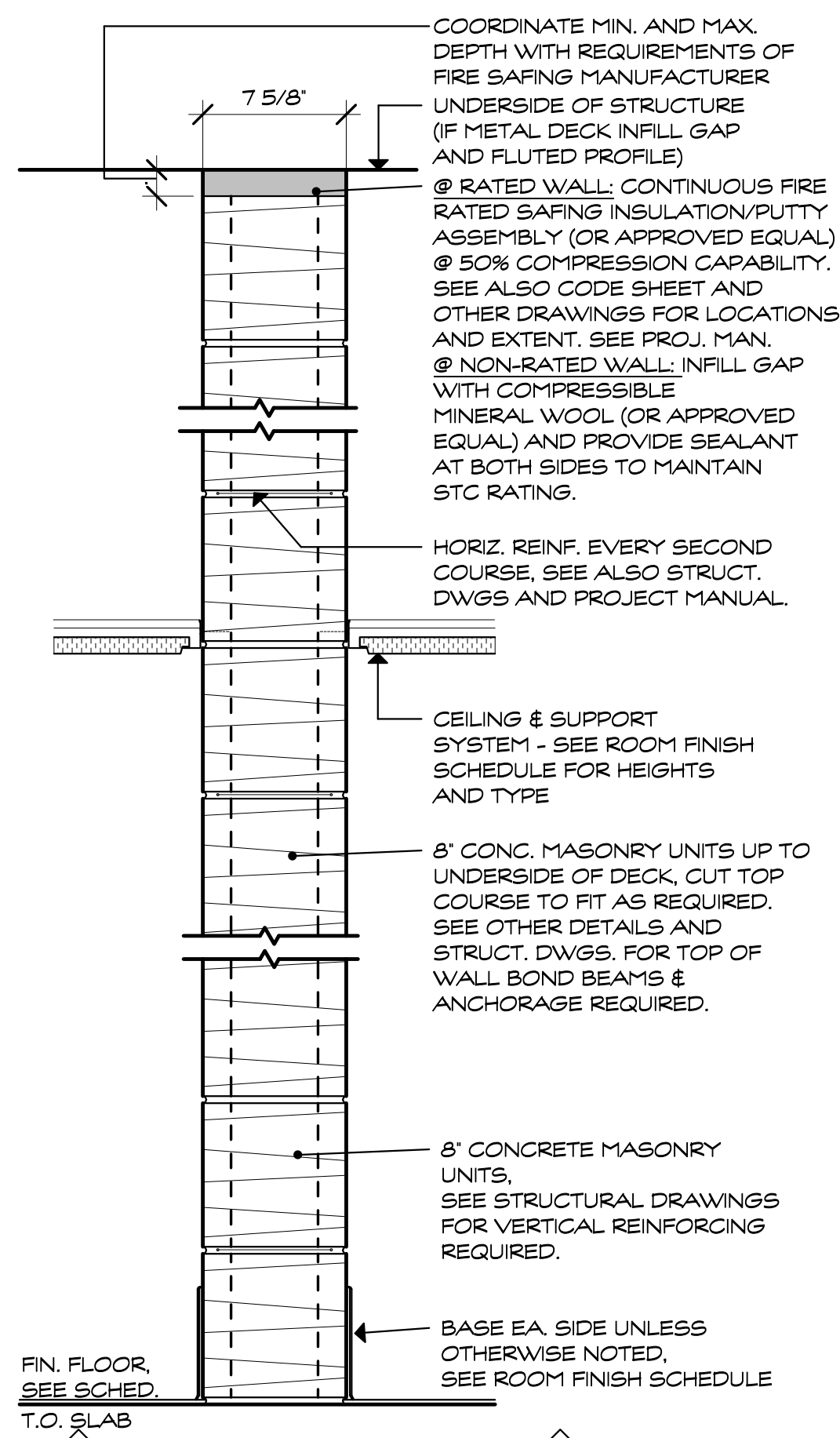

COORDINATE MIN. AND MAX. DEPTH WITH REQUIREMENTS OF FIRE SAFING MANUFACTURER UNDERSIDE OF STRUCTURE (IF METAL DECK, INFILL VOID OF FLUTED PROFILE AND FLUTED PROFILE)

⑧ RATED WALL: CONTINUOUS FIRE RATED SAFING INSULATION/PUTTY ASSEMBLY (OR APPROVED EQUAL) @ 50% COMPRESSION CAPABILITY. SEE ALSO CODE SHEET AND OTHER DRAWINGS FOR LOCATIONS AND EXTENT. SEE PROJ. MAN.

⑧ NON-RATED WALL: INFILL GAP WITH COMPRESSIBLE MINERAL WOOL (OR APPROVED EQUAL) AND PROVIDE SEALANT AT BOTH SIDES TO MAINTAIN STC RATINGS.

HORIZ. REINF. EVERY SECOND COURSE, SEE ALSO STRUCT. DWGS AND PROJECT MANUAL.

CEILING & SUPPORT SYSTEM - SEE ROOM FINISH SCHEDULE FOR HEIGHTS AND TYPE

8" CONC. MASONRY UNITS UP TO UNDERSIDE OF DECK, CUT TOP COURSE TO FIT AS REQUIRED. SEE OTHER DETAILS AND STRUCT. DWGS. FOR TOP OF WALL, BOND BEAMS & ANCHORAGE REQUIRED.

8" CONCRETE MASONRY UNITS. SEE STRUCTURAL DRAWINGS FOR VERTICAL REINFORCING REQUIRED.

BASE EA. SIDE UNLESS OTHERWISE NOTED, SEE ROOM FINISH SCHEDULE

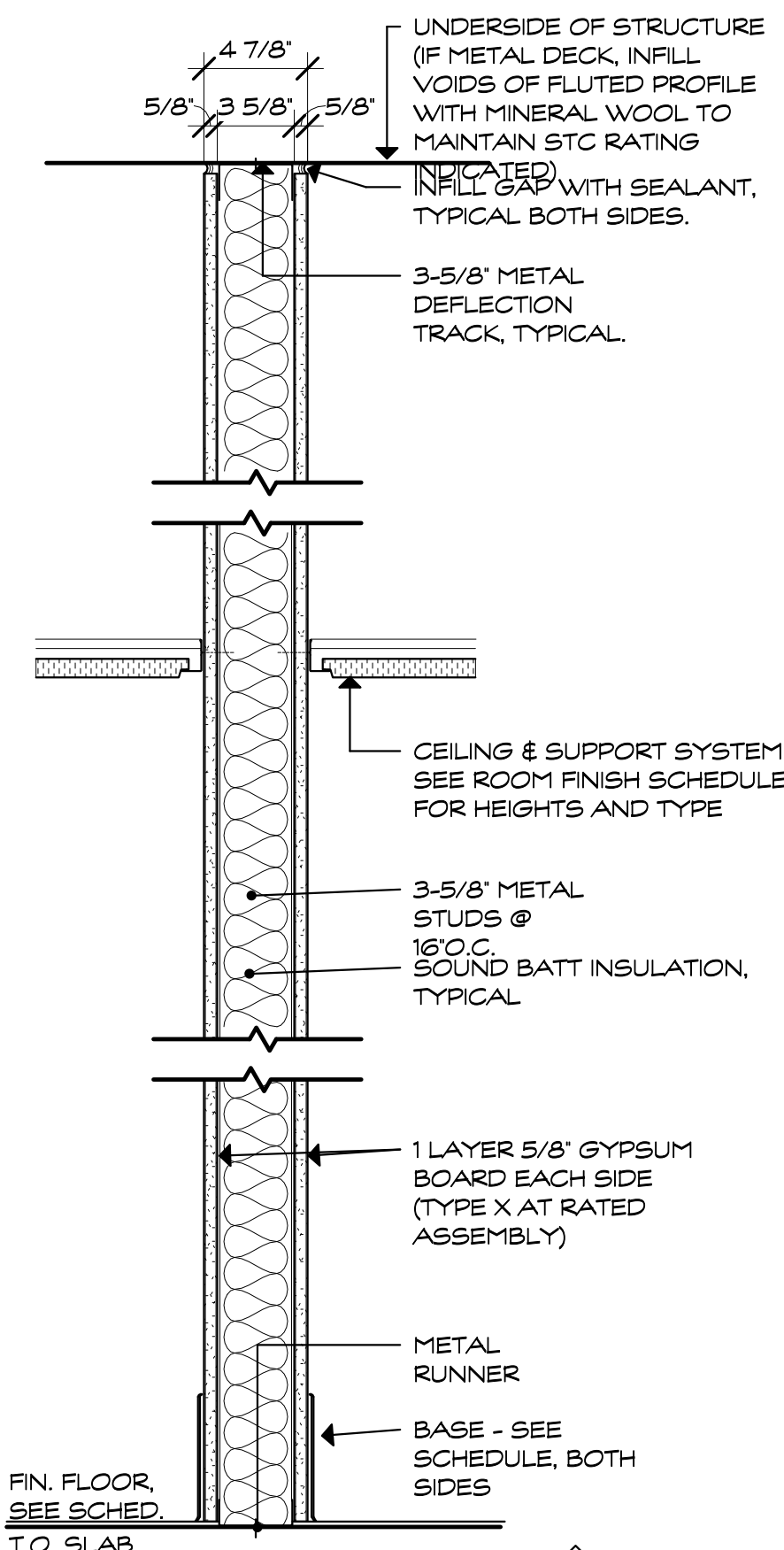

UNDERSIDE OF STRUCTURE (IF METAL DECK, INFILL VOIDS OF FLUTED PROFILE WITH MINERAL WOOL TO MAINTAIN STC RATINGS)

INFILL GAP WITH SEALANT, TYPICAL BOTH SIDES.

3-5/8" METAL DEFLECTION TRACK, TYPICAL.

CEILING & SUPPORT SYSTEM - SEE ROOM FINISH SCHEDULE FOR HEIGHTS AND TYPE

3-5/8" METAL STUDS @ 16" O.C.

SOUND BATT INSULATION, TYPICAL.

1 LAYER 5/8" GYPSUM BOARD EACH SIDE (TYPE X AT RATED ASSEMBLY)

METAL RUNNER

BASE - SEE SCHEDULE, BOTH SIDES

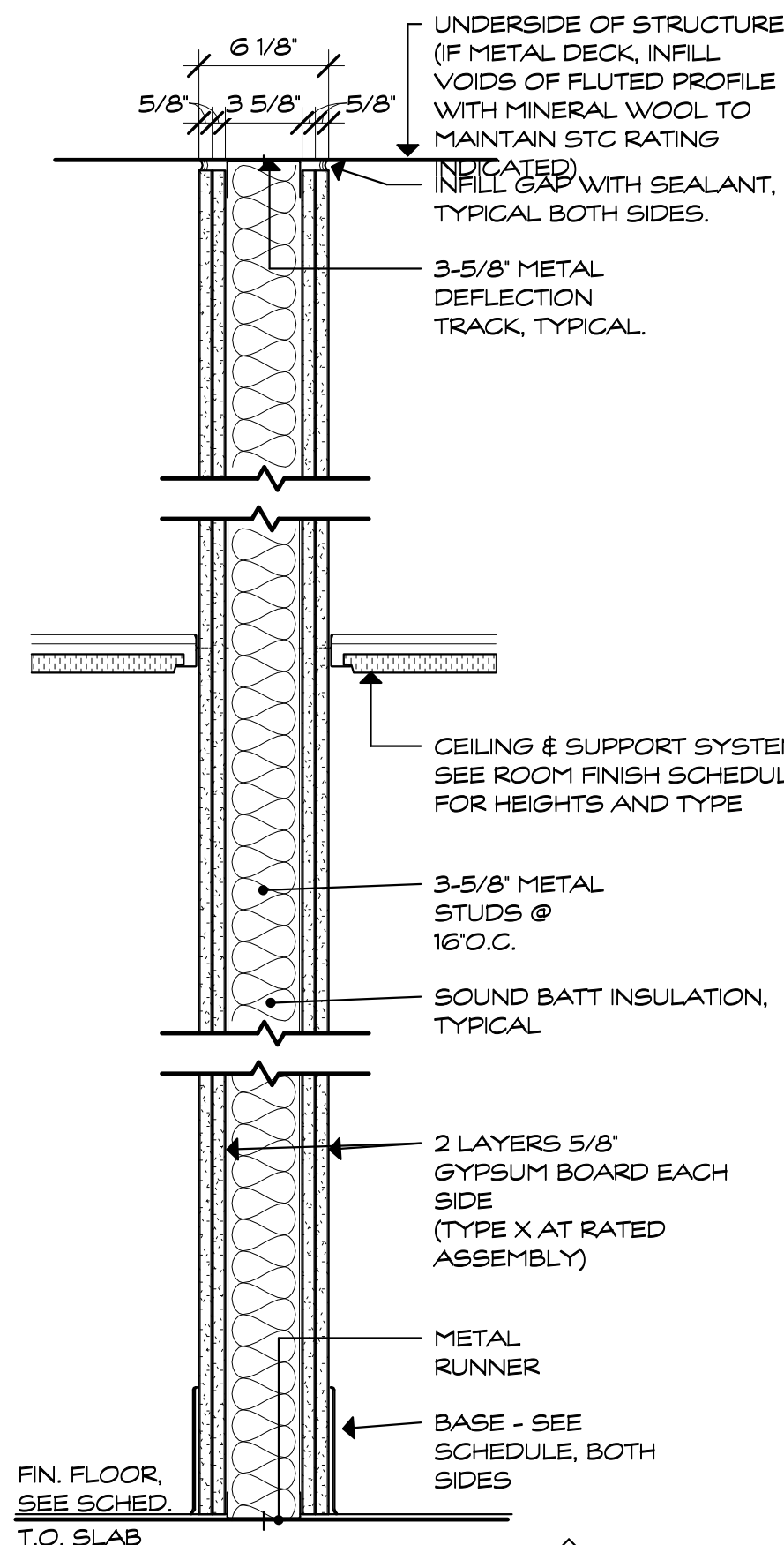

UNDERSIDE OF STRUCTURE (IF METAL DECK, INFILL VOIDS OF FLUTED PROFILE WITH MINERAL WOOL TO MAINTAIN STC RATINGS)

INFILL GAP WITH SEALANT, TYPICAL BOTH SIDES.

3-5/8" METAL DEFLECTION TRACK, TYPICAL.

CEILING & SUPPORT SYSTEM - SEE ROOM FINISH SCHEDULE FOR HEIGHTS AND TYPE

3-5/8" METAL STUDS @ 16" O.C.

SOUND BATT INSULATION, TYPICAL.

2 LAYERS 5/8" GYPSUM BOARD EACH SIDE (TYPE X AT RATED ASSEMBLY)

METAL RUNNER

BASE - SEE SCHEDULE, BOTH SIDES

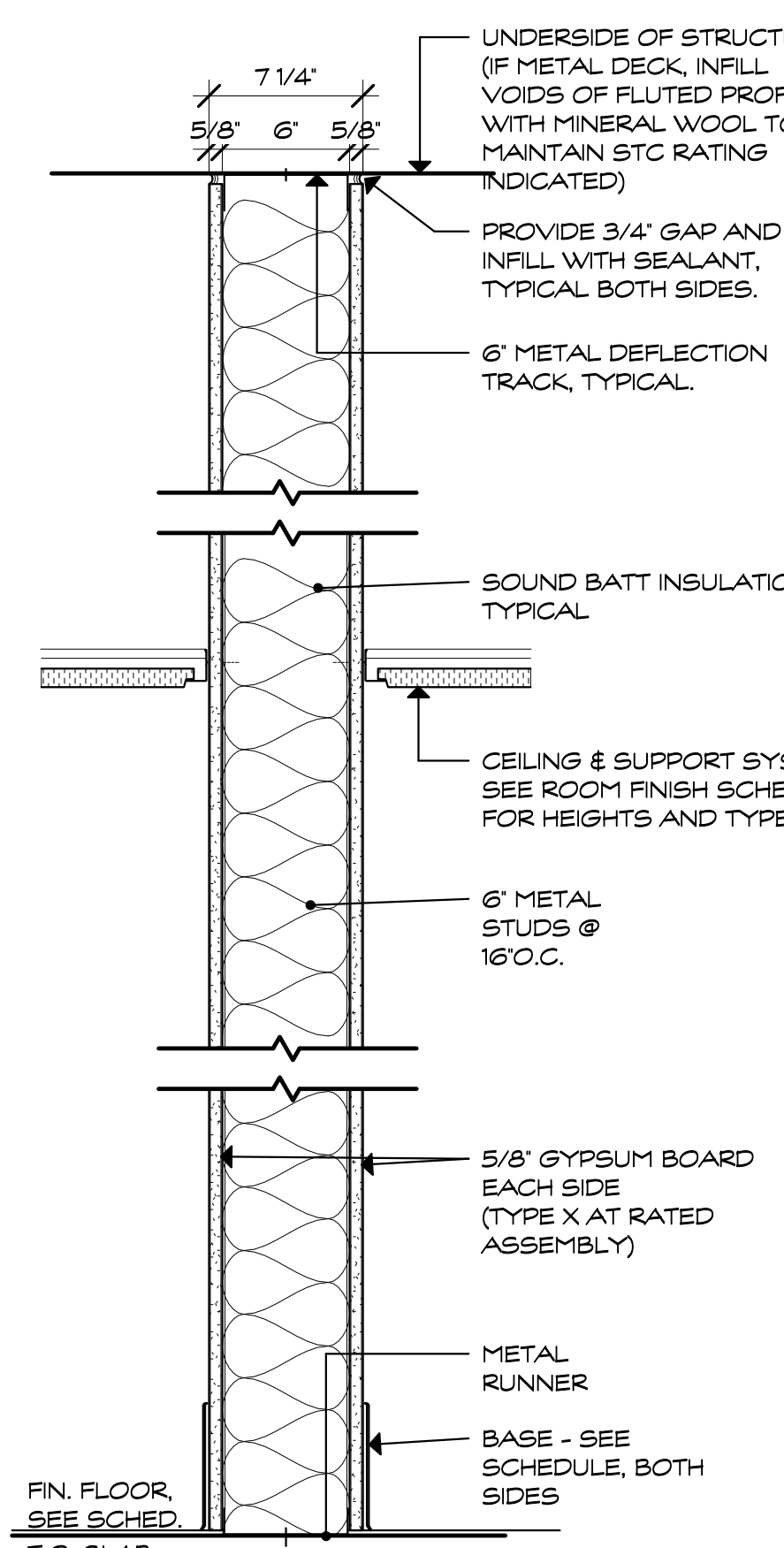

UNDERSIDE OF STRUCTURE (IF METAL DECK, INFILL VOIDS OF FLUTED PROFILE WITH MINERAL WOOL TO MAINTAIN STC RATINGS INDICATED)

PROVIDE 3/4" GAP AND INFILL WITH SEALANT, TYPICAL BOTH SIDES.

6" METAL DEFLECTION TRACK, TYPICAL.

SOUND BATT INSULATION, TYPICAL.

CEILING & SUPPORT SYSTEM - SEE ROOM FINISH SCHEDULE FOR HEIGHTS AND TYPE

6" METAL STUDS @ 16" O.C.

5/8" GYPSUM BOARD EACH SIDE (TYPE X AT RATED ASSEMBLY)

METAL RUNNER

BASE - SEE SCHEDULE, BOTH SIDES

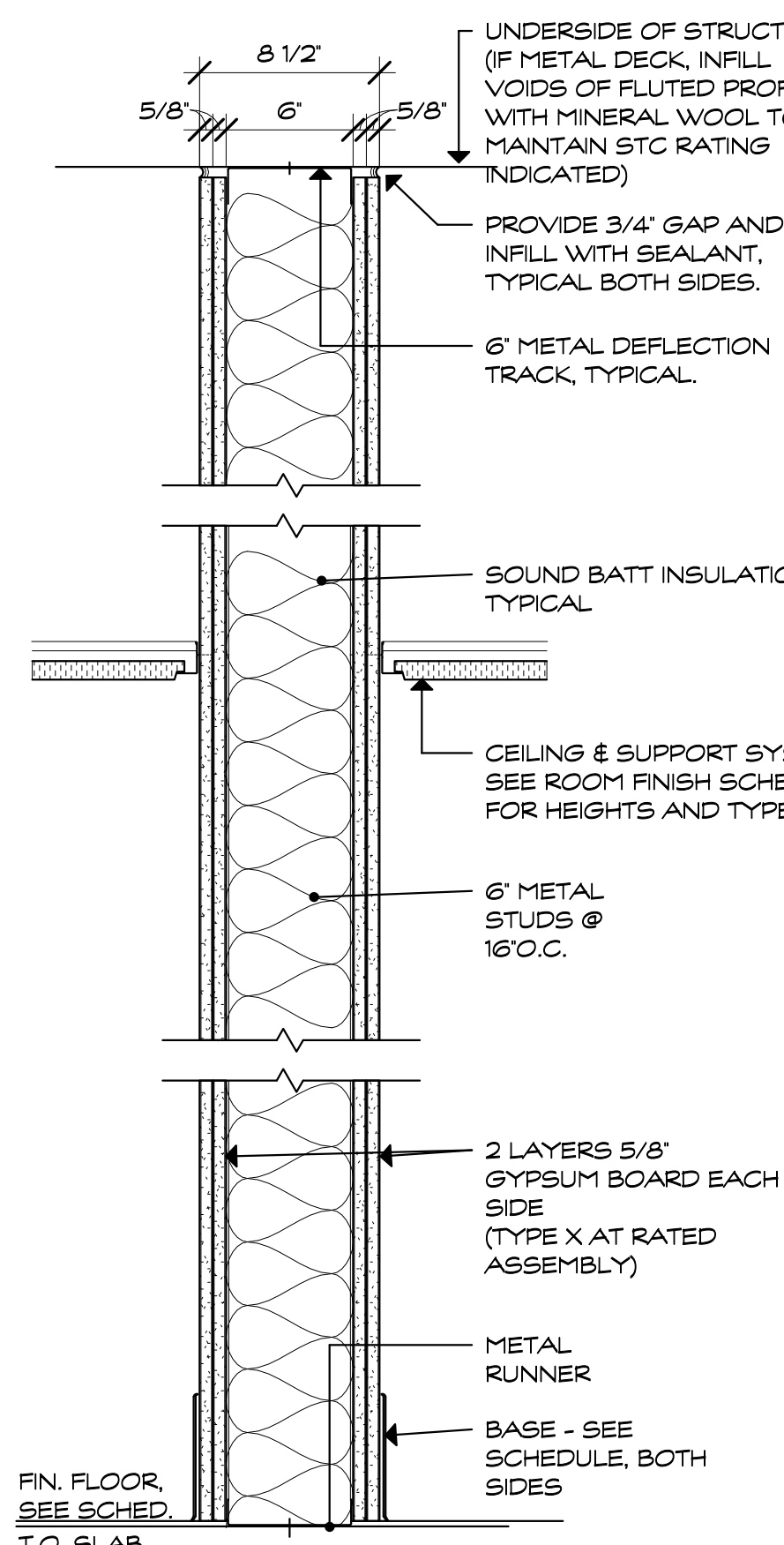

UNDERSIDE OF STRUCTURE (IF METAL DECK, INFILL VOIDS OF FLUTED PROFILE WITH MINERAL WOOL TO MAINTAIN STC RATINGS INDICATED)

PROVIDE 3/4" GAP AND INFILL WITH SEALANT, TYPICAL BOTH SIDES.

6" METAL DEFLECTION TRACK, TYPICAL.

SOUND BATT INSULATION, TYPICAL.

CEILING & SUPPORT SYSTEM - SEE ROOM FINISH SCHEDULE FOR HEIGHTS AND TYPE

6" METAL STUDS @ 16" O.C.

2 LAYERS 5/8" GYPSUM BOARD EACH SIDE (TYPE X AT RATED ASSEMBLY)

METAL RUNNER

BASE - SEE SCHEDULE, BOTH SIDES

- TYPE 1A** SEE GENERAL NOTES ON THIS SHEET
STC RATING: 48 MINIMUM
- TYPE 1B** SEE GENERAL NOTES ON THIS SHEET
1HR RATED - UL #1805
STC RATING: 48 MINIMUM
- TYPE 1C** SEE GENERAL NOTES ON THIS SHEET
2HR RATED - UL #1805, STC RATING: 48 MINIMUM
- TYPE 1D** SEE GENERAL NOTES ON THIS SHEET
STC RATING: 55 MINIMUM (ALL CORES GROUTED AND PACKED SOLID WITH MORTAR)
- TYPE 1E** SEE GENERAL NOTES ON THIS SHEET
1HR RATED - UL #1805, STC RATING: 55 MINIMUM (ALL CORES GROUTED AND PACKED SOLID WITH MORTAR)
- TYPE 1F** SEE GENERAL NOTES ON THIS SHEET
2HR RATED - UL #1805, STC RATING: 55 MINIMUM (ALL CORES GROUTED AND PACKED SOLID WITH MORTAR)

- TYPE 20A** SEE GENERAL NOTES ON THIS SHEET
STC RATING: 45 MINIMUM
- TYPE 20B** SEE GENERAL NOTES ON THIS SHEET
1HR RATED - UL #1419
STC RATING: 45 MINIMUM
- TYPE 20C** SEE GENERAL NOTES ON THIS SHEET
OMIT ONE LAYER OF GWB ON CHASE SIDE

- TYPE 21A** SEE GENERAL NOTES ON THIS SHEET
STC RATING: 53 MINIMUM
- TYPE 21B** SEE GENERAL NOTES ON THIS SHEET
STC RATING: 53 MINIMUM
2HR RATED - UL #1419
- TYPE 21C** SEE GENERAL NOTES ON THIS SHEET
OMIT ONE LAYER OF GWB ON CHASE SIDE

- TYPE 23A** SEE GENERAL NOTES ON THIS SHEET
STC RATING: 45 MINIMUM
- TYPE 23B** SEE GENERAL NOTES ON THIS SHEET
1HR RATED - UL #1419
STC RATING: 45 MINIMUM
- TYPE 23C** SEE GENERAL NOTES ON THIS SHEET
OMIT ONE LAYER OF GWB ON CHASE SIDE

- TYPE 24A** SEE GENERAL NOTES ON THIS SHEET
STC RATING: 53 MINIMUM
- TYPE 24B** SEE GENERAL NOTES ON THIS SHEET
2HR RATED - UL #1419
STC RATING: 53 MINIMUM
- TYPE 24C** SEE GENERAL NOTES ON THIS SHEET
OMIT ONE LAYER OF GWB ON CHASE SIDE

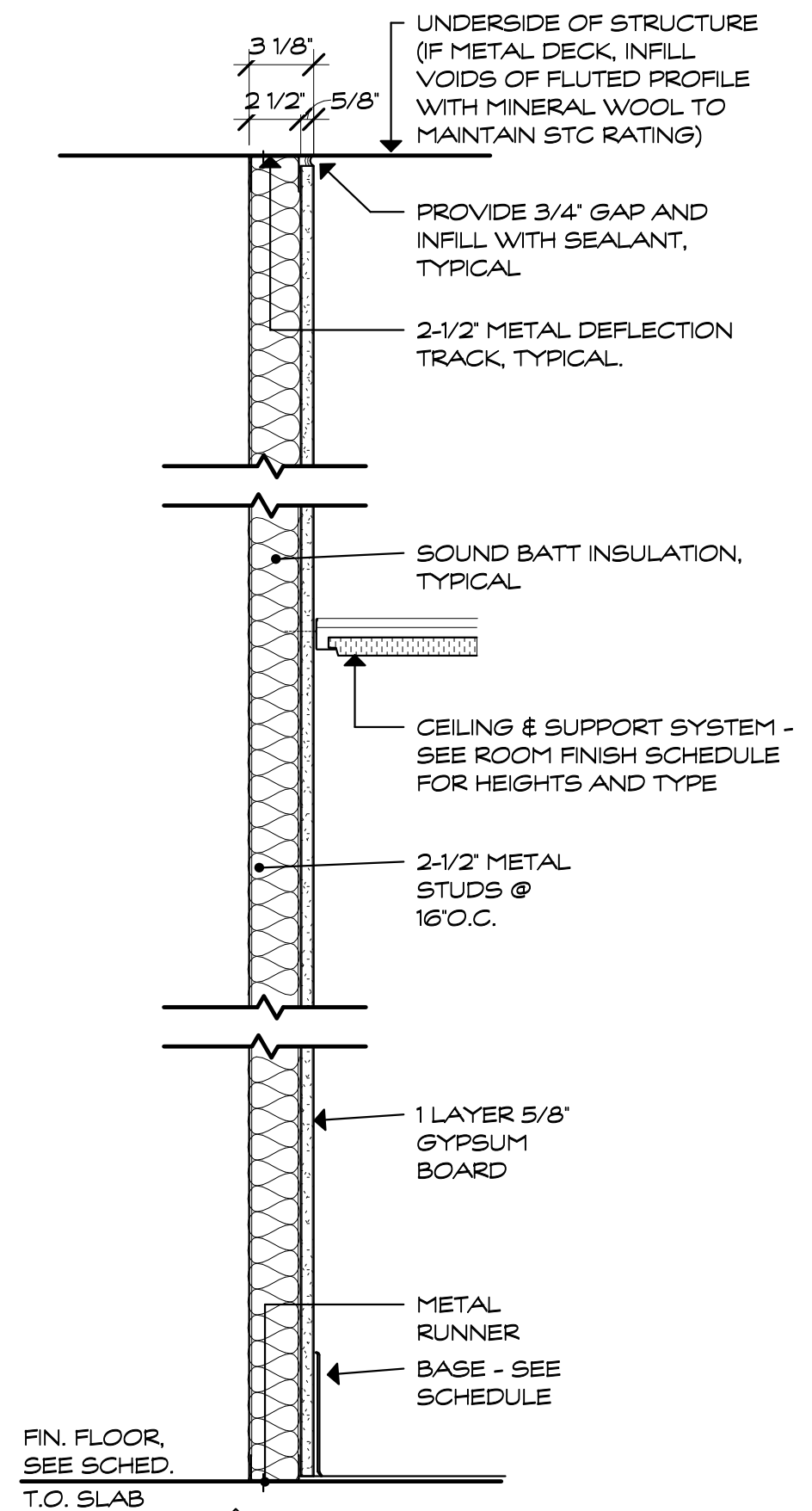

UNDERSIDE OF STRUCTURE (IF METAL DECK, INFILL VOIDS OF FLUTED PROFILE WITH MINERAL WOOL TO MAINTAIN STC RATINGS)

PROVIDE 3/4" GAP AND INFILL WITH SEALANT, TYPICAL.

2-1/2" METAL DEFLECTION TRACK, TYPICAL.

SOUND BATT INSULATION, TYPICAL.

CEILING & SUPPORT SYSTEM - SEE ROOM FINISH SCHEDULE FOR HEIGHTS AND TYPE

2-1/2" METAL STUDS @ 16" O.C.

1 LAYER 5/8" GYPSUM BOARD

METAL RUNNER

BASE - SEE SCHEDULE

- TYPE 27A** SEE GENERAL NOTES ON THIS SHEET
- TYPE 27B** SEE GENERAL NOTES ON THIS SHEET
SAME AS 19A PROVIDE TWO LAYERS OF 5/8" GWB ON ONE SIDE ONLY



Revision:	Description:	Date:	Revised By:

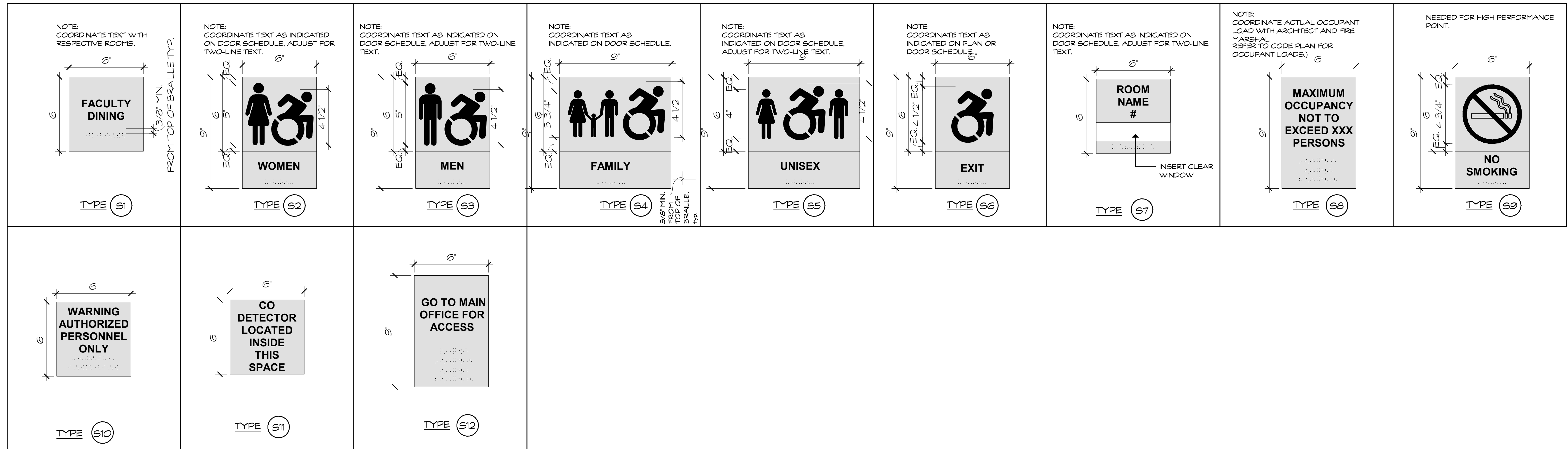

- SIGNAGE NOTES:**
1. SIGNS SHALL COMPLY WITH CURRENT BUILDING CODE, ANSI STANDARDS, ADA REGULATIONS & GUIDELINES, AND ALL OTHER APPLICABLE REGULATIONS.
 2. TEXT ON SIGNS SHALL BE COORDINATED IN FIELD TO REFLECT ROOM USE, AND SHALL BE APPROVED BY ARCHITECT AND OWNER PRIOR TO FABRICATION.
 3. SEE ALSO TYPICAL SIGN DETAIL AND TYPICAL SIGN MOUNTING DETAILS ON THIS DRAWING.
 4. SEE ELECTRICAL DRAWINGS FOR ALL ILLUMINATED SIGNAGE.

SIGN DETAILS
SCALE: 3" = 1'-0" 1
A920

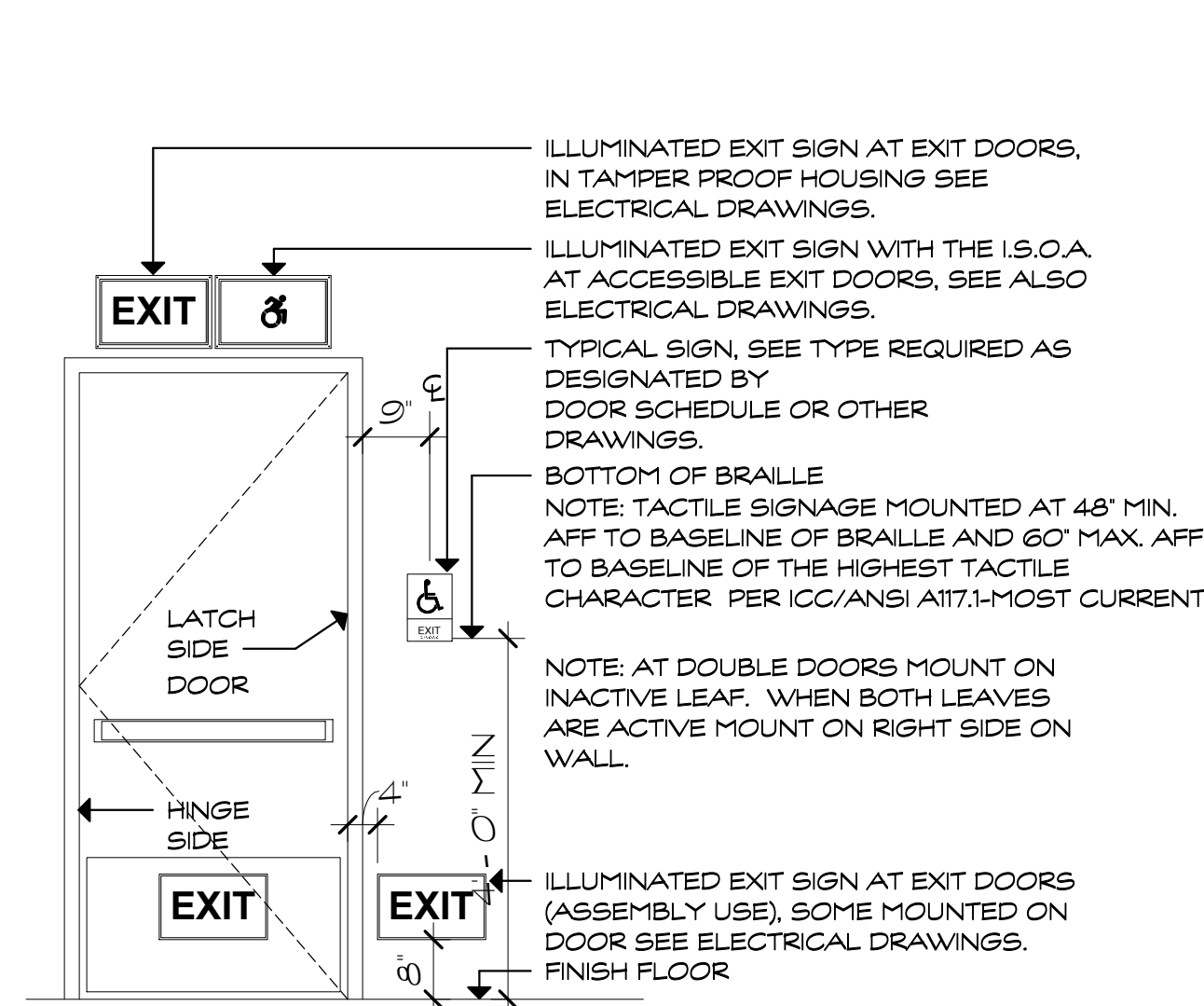

TPY. EXIT SIGN MOUNTING DETAIL
SCALE: 1/2" = 1'-0" 2
A920

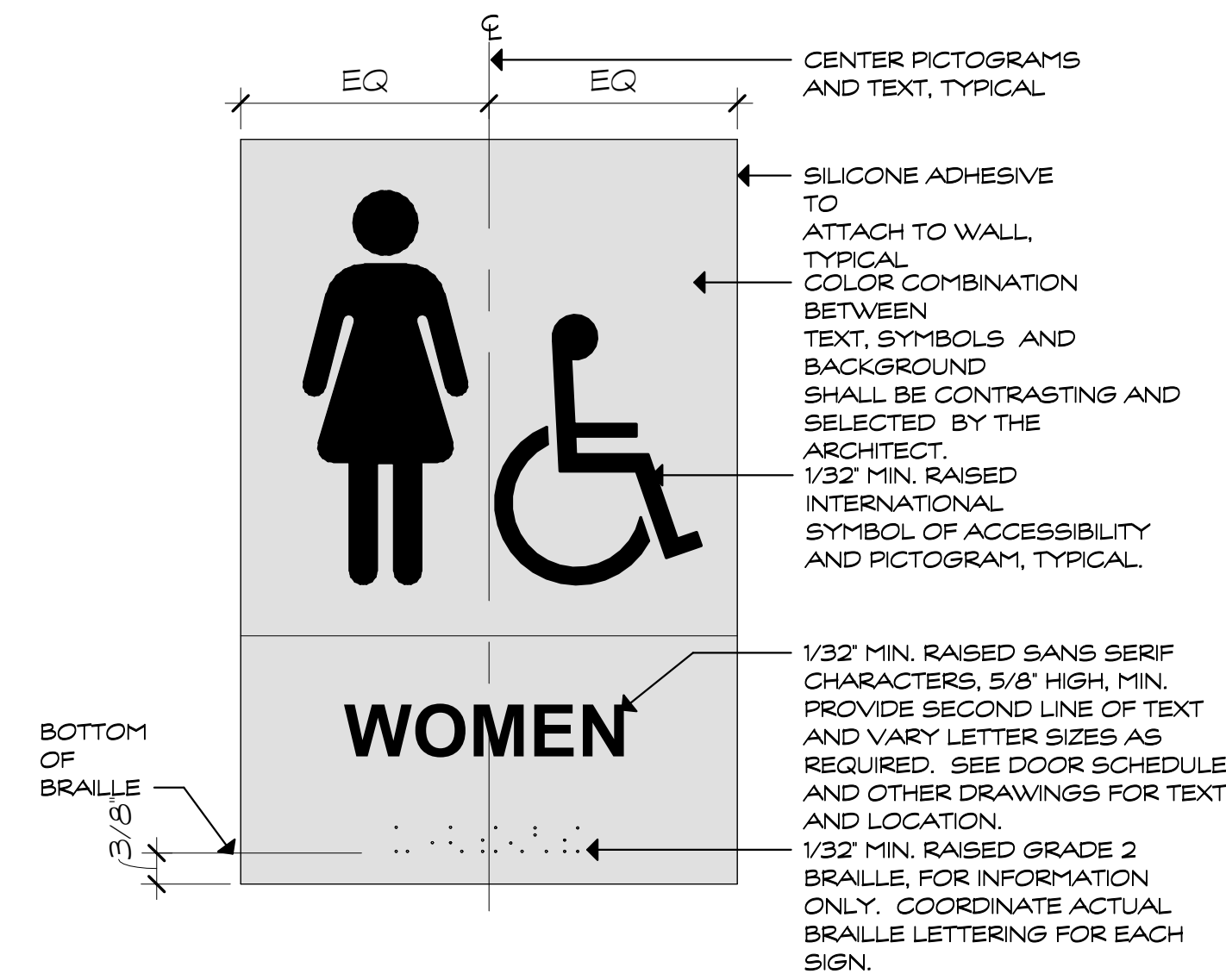

TYPICAL SIGN DETAIL
SCALE: 6" = 1'-0" 3
A920

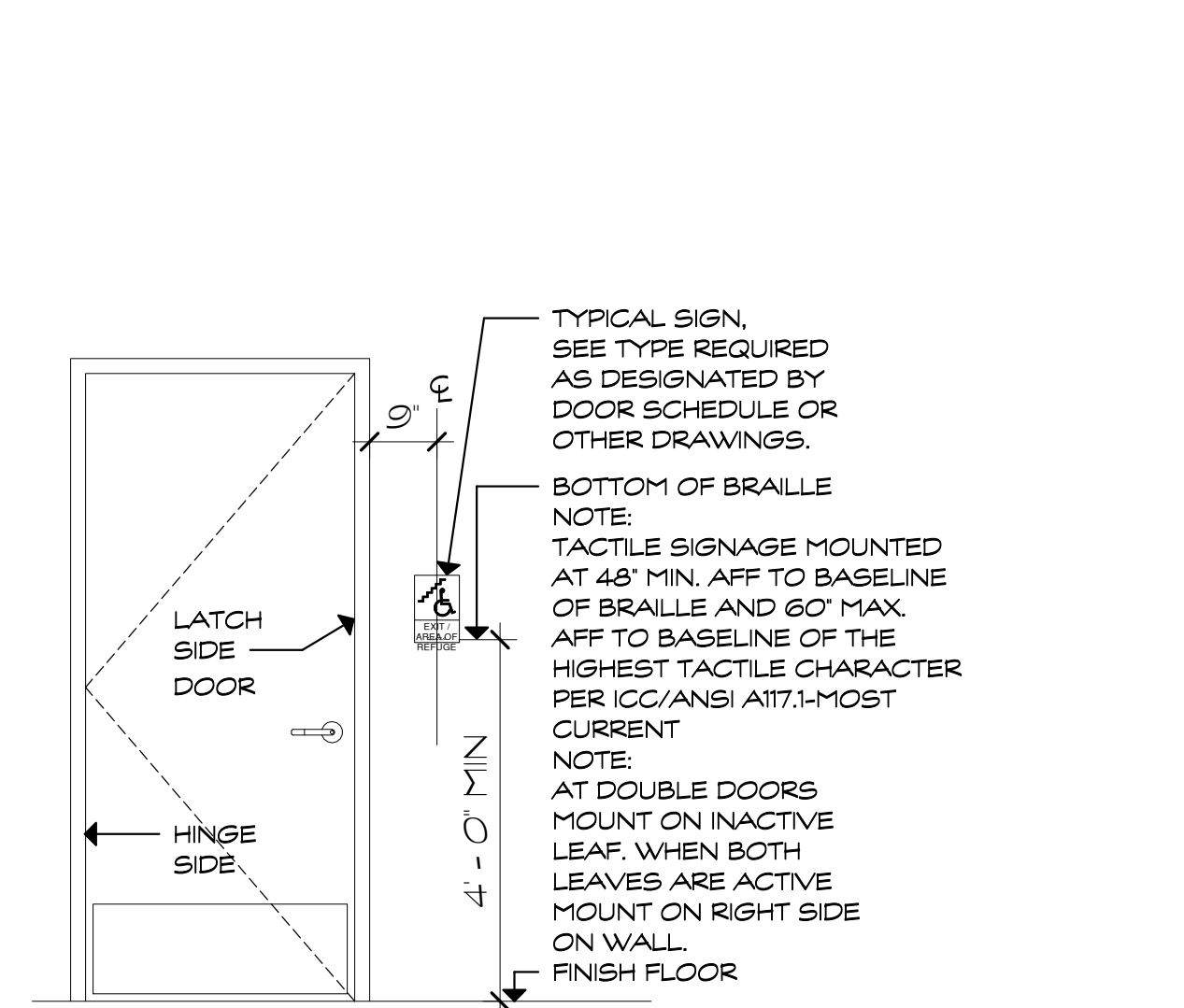

TYPICAL SIGN MOUNTING DETAIL
SCALE: 1/2" = 1'-0" 4
A920



Revision:	Description:	Date:	Revised By:

FINISH SCHEDULE										
No.	ROOM NAME	FLOOR FINISH	BASE FINISH	NORTH WALL FINISH	SOUTH WALL FINISH	EAST WALL FINISH	WEST WALL FINISH	CEILING FINISH	COMMENTS	

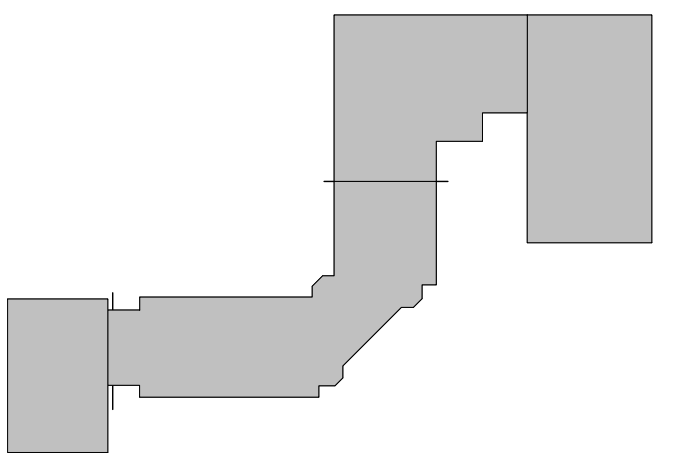

Project Title:
Hinsdale School Alterations
 15 Hinsdale Ave.
 Winsted, CT 06098



SILVER / PETRUCELLI + ASSOCIATES
 Architects / Engineers / Interior Designers
 3190 Whitney Avenue, Hamden, CT 06518-2340
 Tel. 203 230 9007 Fax. 203 230 8247
 silverpetrucelli.com

Revision:	Description:	Date:	Revised By:

Drawing Title:
FINISH SCHEDULE
 State Project #: 162-0043RNV

Date: **June 30, 2020**
 Scale: _____
 Drawn By: _____
 Author: _____
 Project Number: **18.223**
 Drawing Number: **A940**