

VESTIBULE A100 NE ELEVATION

SCALE: 1/2" = 1'-0"

REFERENCE VIEW: 1 / A101



VESTIBULE A100 SW ELEVATION

SCALE: 1/2" = 1'-0"

REFERENCE VIEW: 1 / A101

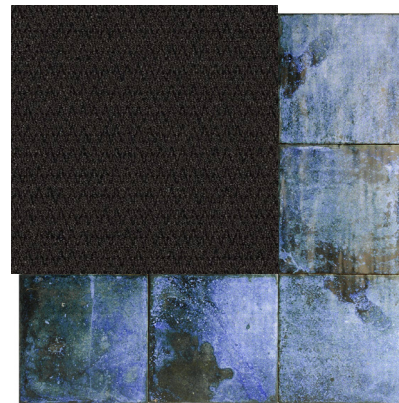

Vestibule A100 Tile Border
and Walk-Off Material

Drawing Number:

Date: June 1, 2020

Scale:

Drawn By: JAL

Project Number: 18.223

Drawing Title: Vestibule A100 Wall Graphic

State Project #: 162-0043RNV

SILVER/PETRUCELLI + ASSOCIATES

Architects / Engineers / Interior Designers
3190 Whitney Avenue, Hamden, CT 06518-2340
One Post Hill Place, New London, CT 06320
Tel. 203.230.9007 Fax. 203.230.8247
silverpetrucci.com



Project Title: Hinsdale School Alterations

15 Hinsdale Ave.
Winsted, CT 06098

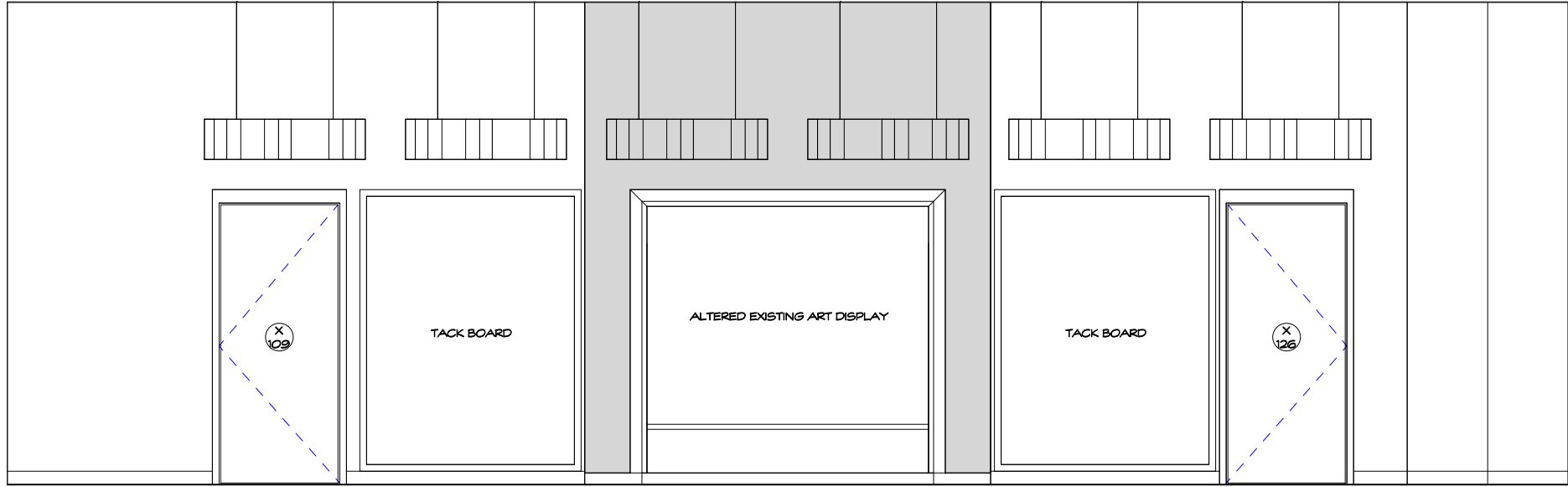
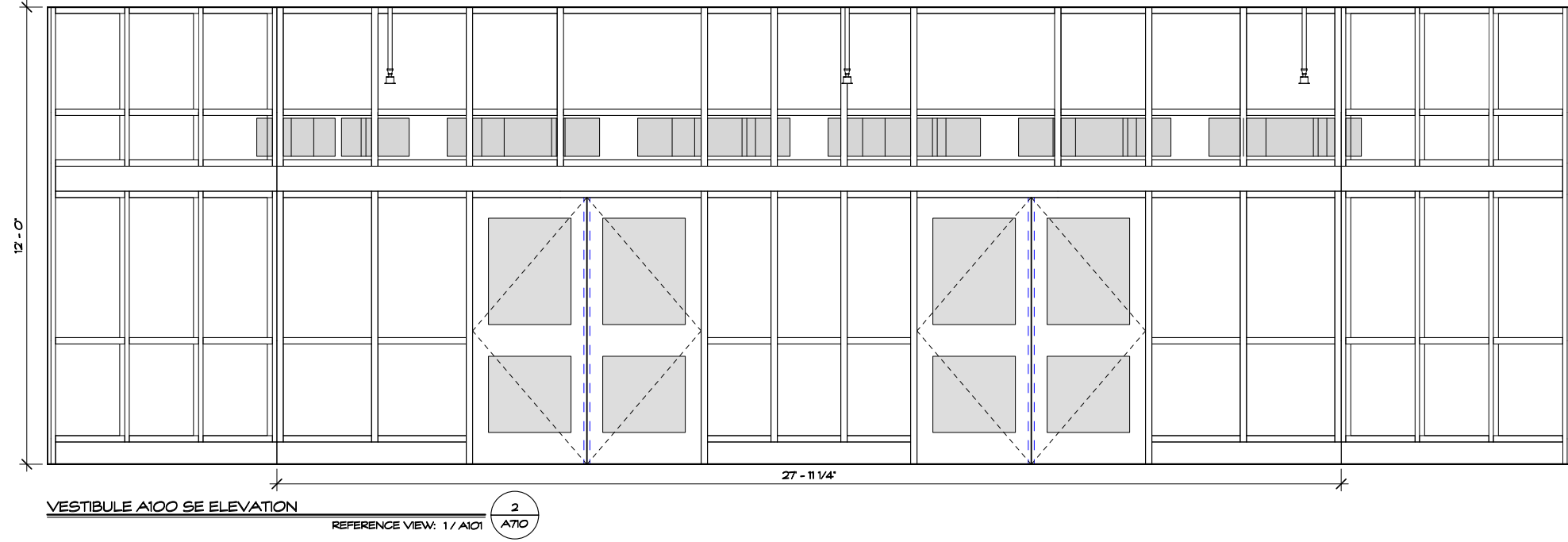

Project Title

Hinsdale School Alterations
15 Hinsdale Ave.
Winsted, CT 06098



SILVER/PETRUCELLI + ASSOCIATES

Architects / Engineers / Interior Designers
3190 Whitney Avenue, Hamden, CT 06518-2340
One Post Hill Place, New London, CT 06320
Tel. 203.230.9007 • Fax. 203.230.8247
silverpetrucci.com

Drawing Title:
Decorative Ceiling Feature at
Entry Corridor A100

State Project #: 162-0043RNV

Date: June 1, 2020

Scale:

Drawn By: JAL

Project Number: 18.223

Drawing Number:



PT-1
General Wall Paint

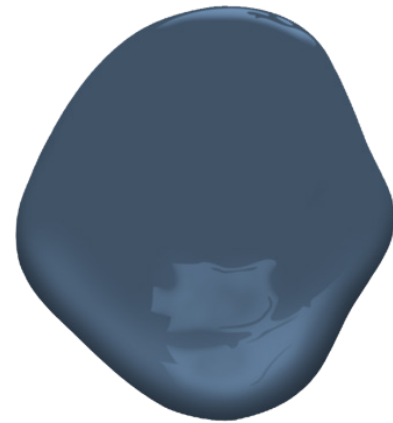

PT-2
General Trim Paint

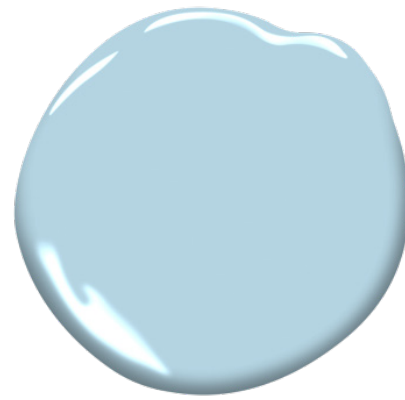

PT-3
Accent Wall Paint



PT-4
Accent Wall Paint

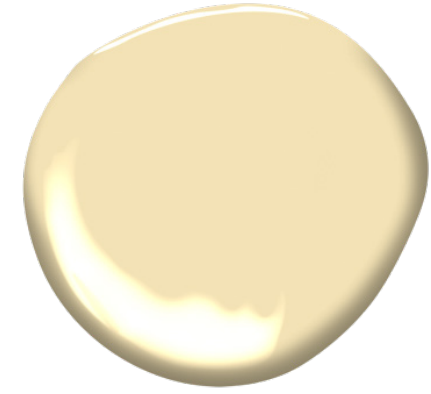

PT-5
Accent Wall Paint

VCT FLOOR TILE COLORS



VCT-1

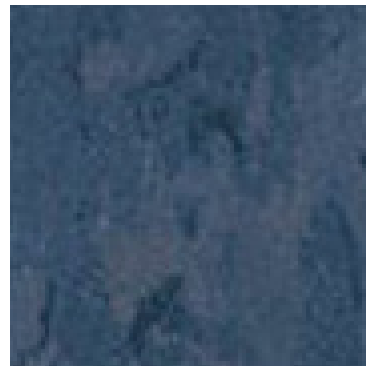

VCT-2

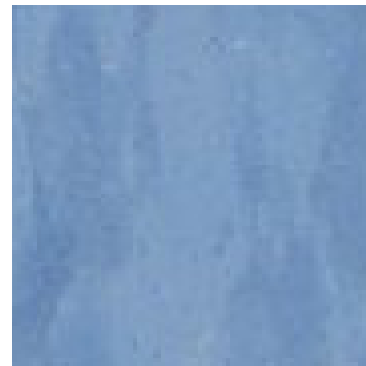

VCT-3



VCT-4



VCT-5



VCT-6

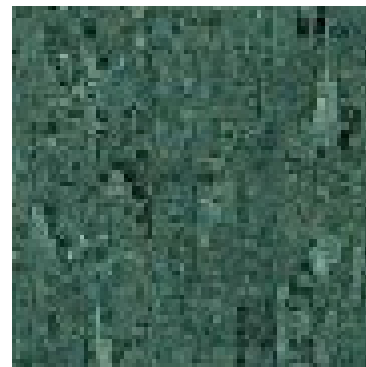

VCT-7

Plastic Laminate
Casework



Solid Surface
Countertop

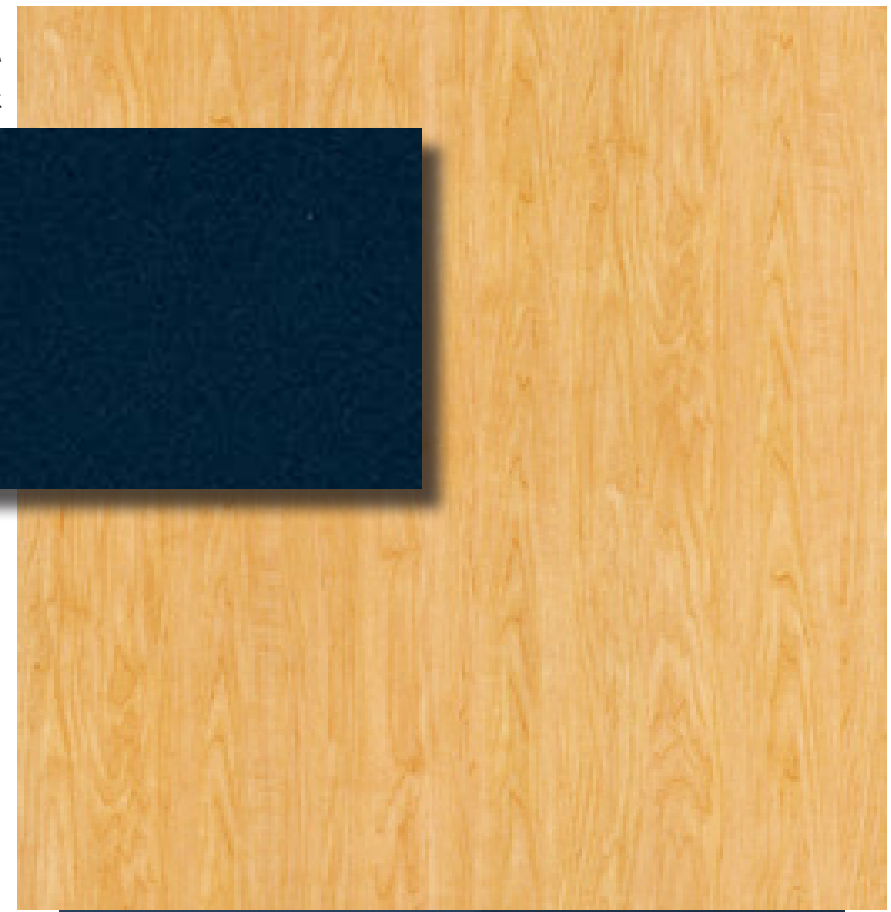

Rubber Wall Base, Typical

Project Title

Hinsdale School Alterations
15 Hinsdale Ave.
Winsted, CT 06098



SILVER/PETRUCELLI + ASSOCIATES

Architects / Engineers / Interior Designers
3190 Whitney Avenue, Hamden, CT 06518-2340
One Post Hill Place, New London, CT 06320
Tel. 203.230.9007 Fax. 203.230.8247
silverpetrucci.com

Drawing Title
Typical Classroom Finishes

State Project #: 162-0043RNV

Date: June 1, 2020
Scale:

Drawn By: JAL
Project Number: 18.223

Drawing Number:

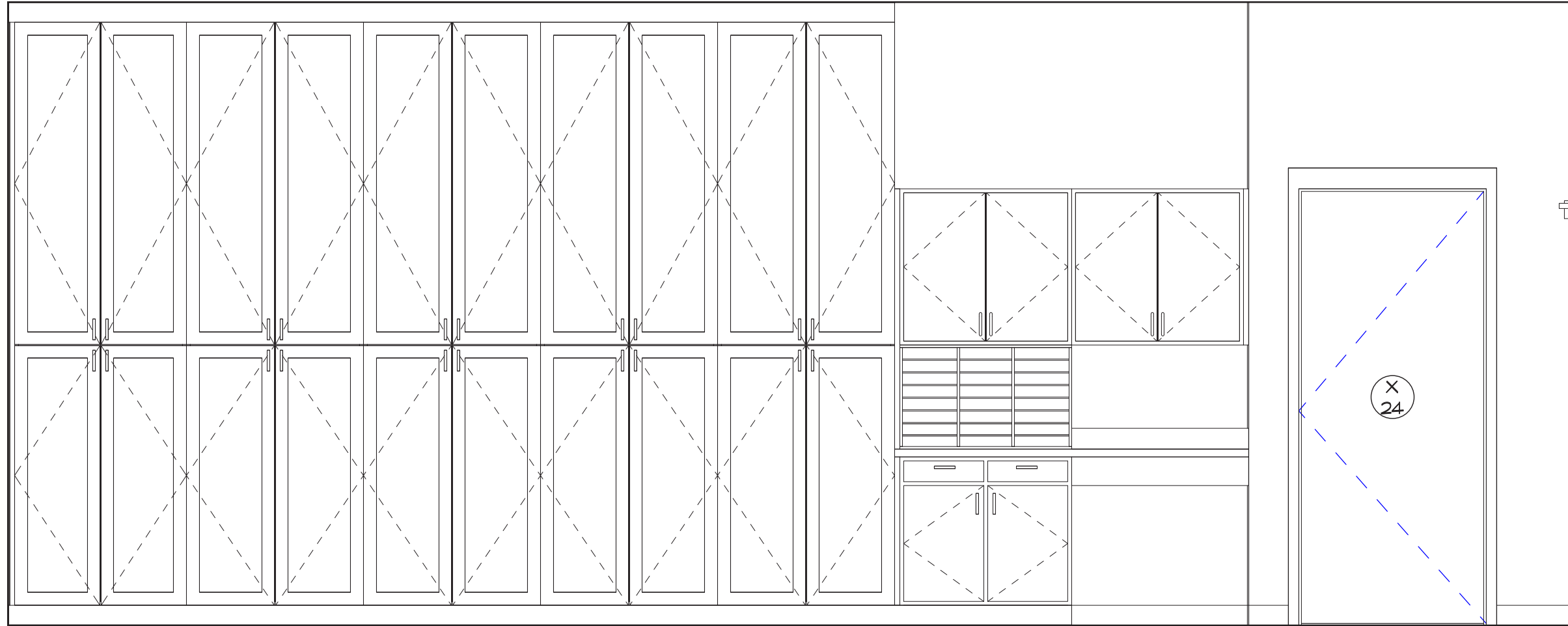

GRADE 1 CLASSROOM NORTH ELEVATION

SCALE: 1/2" = 1'-0"

REFERENCE VIEW: 1 / A101

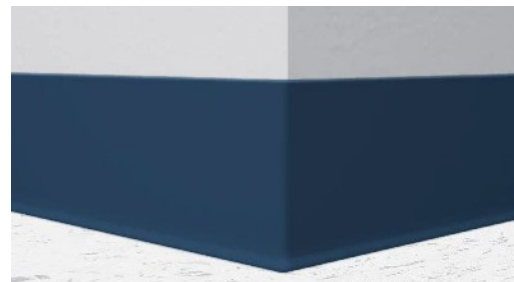

Rubber Wall Base



Solid Surface
Countertop



Plastic Laminate Casework



PT-1 General Wall Paint

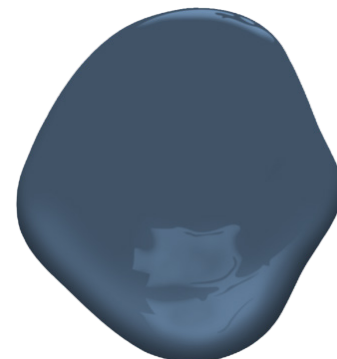

PT-2 General Trim Paint

Drawing Number:

Date: June 1, 2020
Scale:

Drawn By: JAL
Project Number: 18.223

Drawing Title: Typical Casework Wall Elevation

State Project #: 162-0043RNV

SILVER/PETRUCELLI + ASSOCIATES
Architects / Engineers / Interior Designers
3190 Whitney Avenue, Hamden, CT 06518-2340
One Post Hill Place, New London, CT 06320
Tel. 203.230.9007 Fax. 203.230.8247
silverpetrucci.com



Project Title: Hinsdale School Alterations

15 Hinsdale Ave.
Winsted, CT 06098

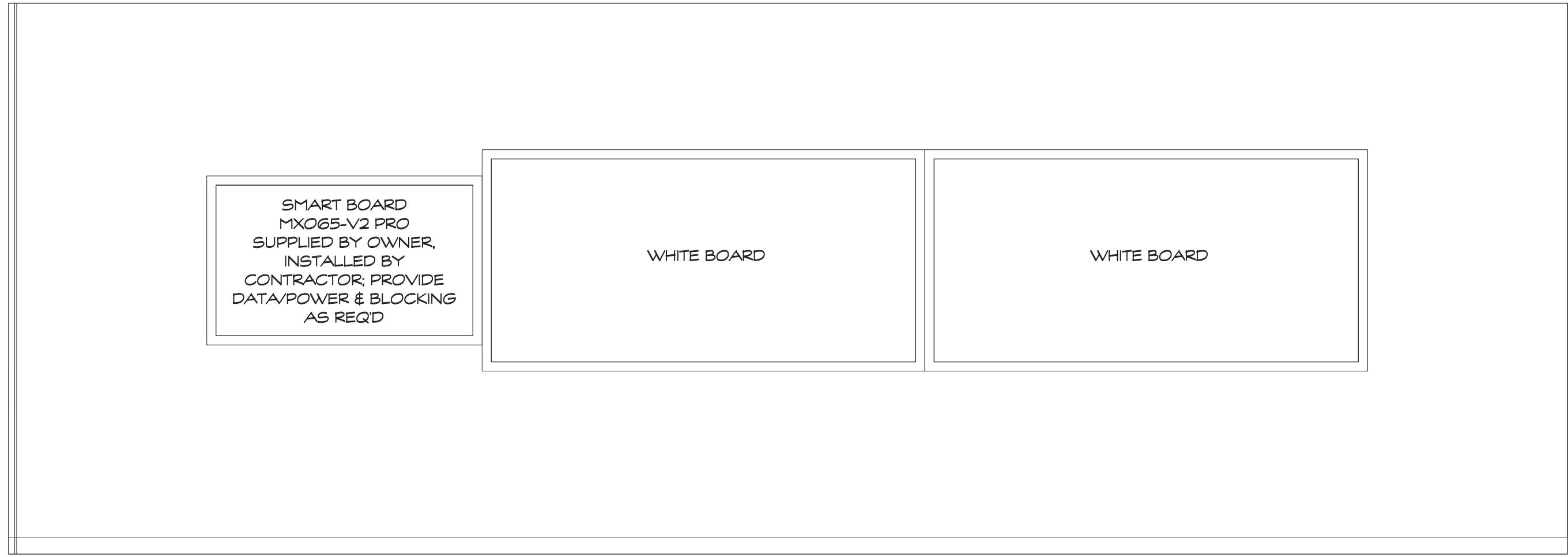

GRADE 1 CLASSROOM TEACHING WALL

SCALE: 1/2" = 1'-0"

REFERENCE VIEW: 1 / A101

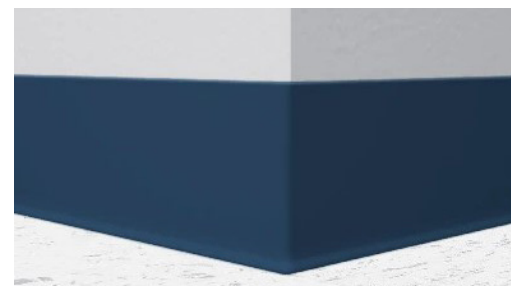

Rubber Wall Base

Accent Wall Paint - Varies



Project Title

Hinsdale School Alterations
15 Hinsdale Ave.
Winsted, CT 06098



SILVER/PETRUCELLI + ASSOCIATES

Architects / Engineers / Interior Designers
3190 Whitney Avenue, Hamden, CT 06518-2340
One Post Hill Place, New London, CT 06320
Tel. 203.230.9007 • Fax. 203.230.8247
silverpetrucci.com

Drawing Title
Typical Teaching Wall Elevation

State Project #: 162-0043RNV

Date: June 1, 2020
Scale:

Drawn By: JAL
Project Number: 18.223

Drawing Number:

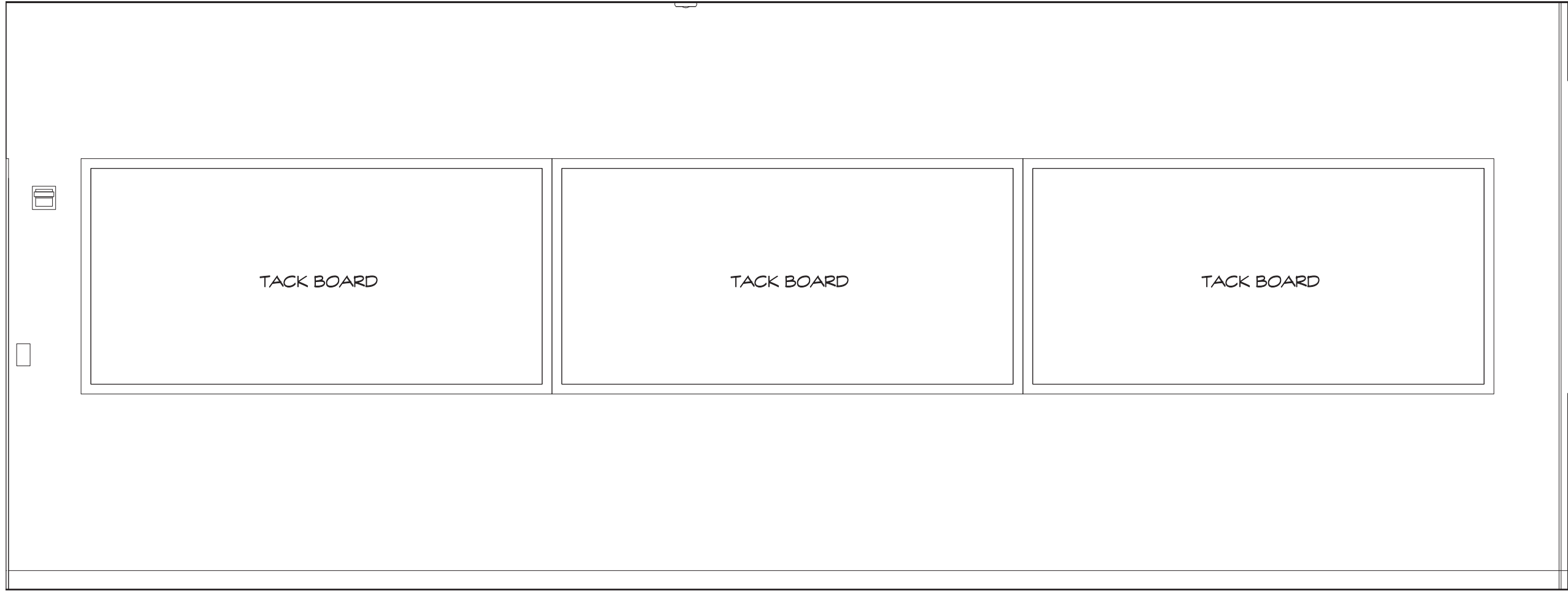

GRADE 1 CLASSROOM TACK BOARD WALL

SCALE: 1/2" = 1'-0"

REFERENCE VIEW: 1 / A101

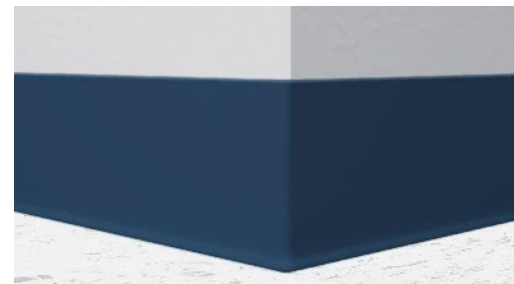

Rubber Wall Base

Accent Wall Paint - Varies



Project Title

Hinsdale School Alterations
15 Hinsdale Ave.
Winsted, CT 06098



SILVER/PETRUCELLI + ASSOCIATES

Architects / Engineers / Interior Designers
3190 Whitney Avenue, Hamden, CT 06518-2340
One Post Hill Place, New London, CT 06320
Tel. 203.230.9007 • Fax. 203.230.8247
silverpetrucci.com

Drawing Title
Typical Teaching Wall Elevation

State Project #: 162-0043RNV

Date: June 1, 2020
Scale:

Drawn By: JAL
Project Number: 18.223

Drawing Number:

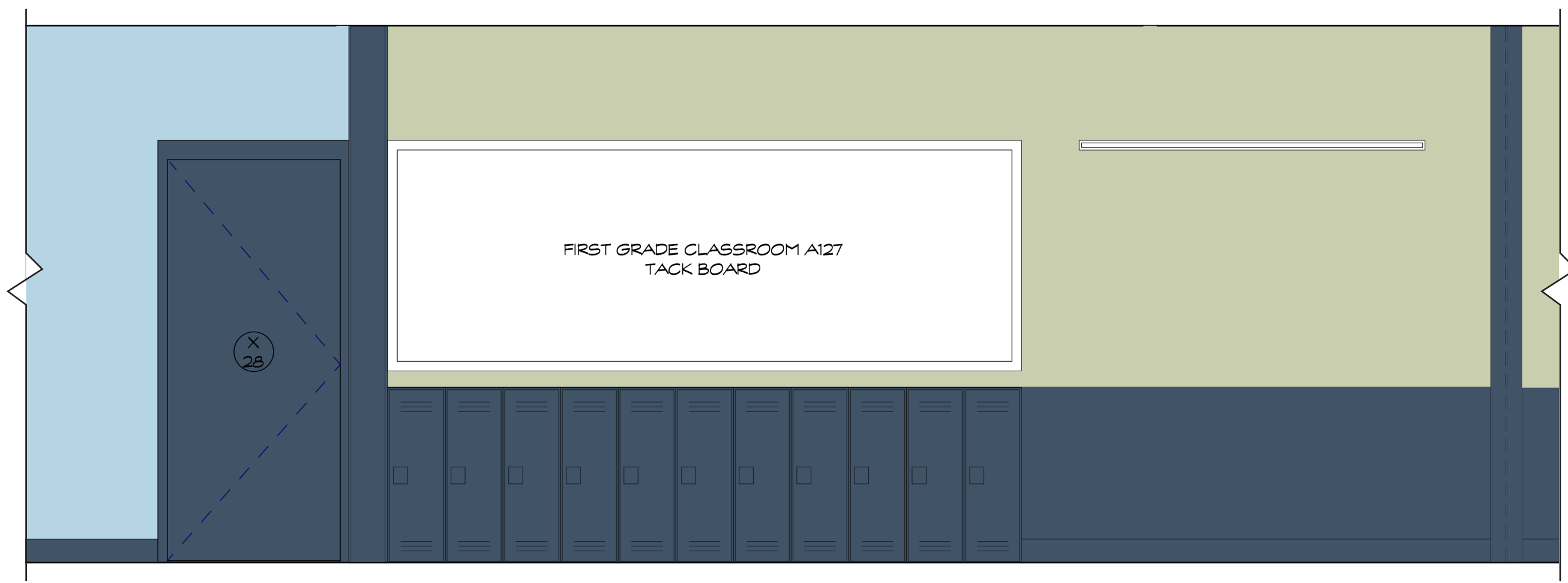

12" x 12" x 36" Locker

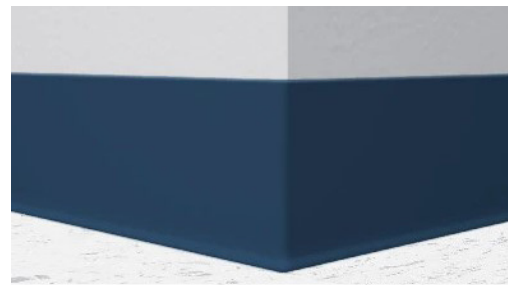

Rubber Wall Base

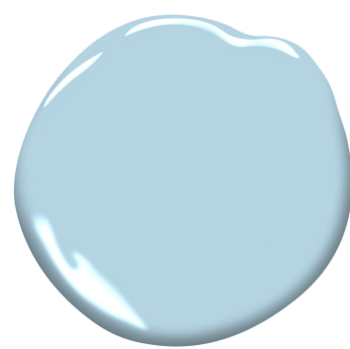

Accent Wall Paint - Varies

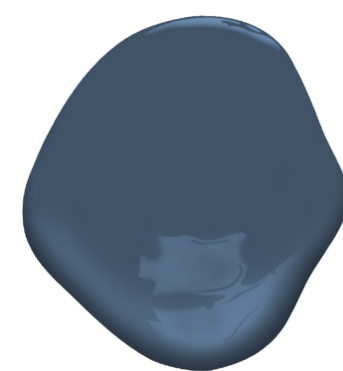

PT-2 General Trim Paint

Project Title

Hinsdale School Alterations
15 Hinsdale Ave.
Winsted, CT 06098



SILVER/PETRUCELLI + ASSOCIATES

Architects / Engineers / Interior Designers
3190 Whitney Avenue, Hamden, CT 06518-2340
One Post Hill Place, New London, CT 06320
Tel. 203.230.9007 Fax. 203.230.8247
silverpetrucci.com

Drawing Title:
Typical Corridor Color Scheme

State Project #: 162-0043RNV

Date: June 1, 2020
Scale:

Drawn By: JAL
Project Number: 18.223

Drawing Number:

FLOOR PATTERN LEGEND

	PFT-1		SC-1		VCT-1
	PFT-2		SDT-1		VCT-2
	PFT-3		SF-1		VCT-3
	PFT-4				VCT-4
	PFT-5				VCT-5
	PFT-6				VCT-6
					VCT-7
					WOM-1

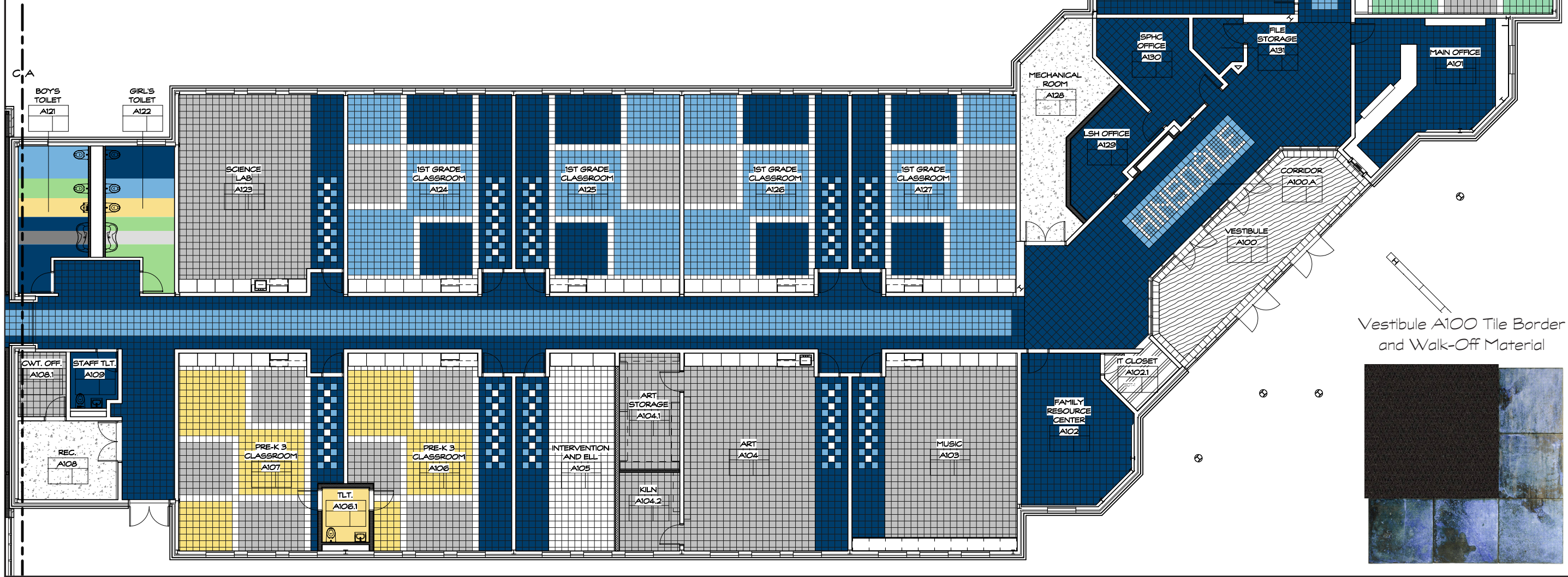
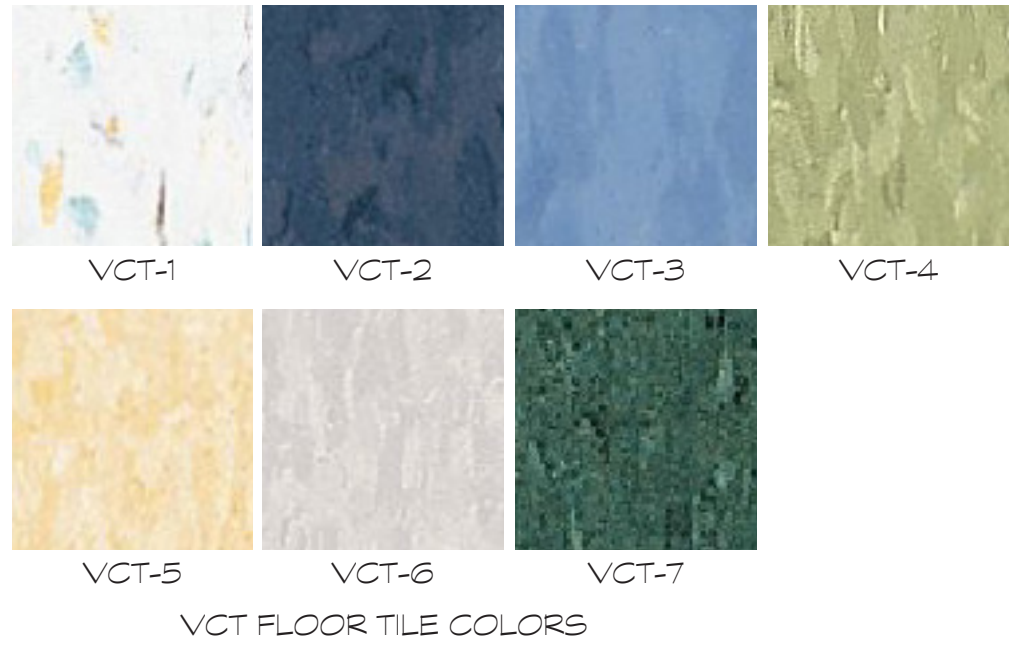

Vestibule A100 Tile Border and Walk-Off Material

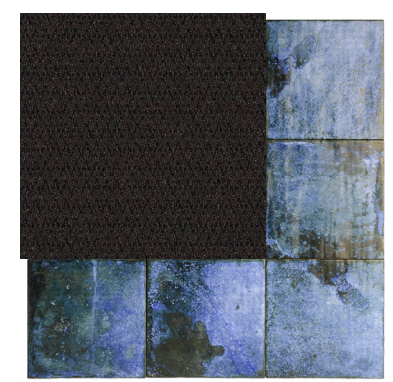

Drawing Number: _____
 Date: June 1, 2020
 Scale: 1/16" = 1'-0"
 Drawn By: JAL
 Project Number: 18.223

Drawing Title: Floor Pattern Plan - Area A
 State Project #: 162-0043RNV

SILVER/PETRUCELLI + ASSOCIATES
 Architects / Engineers / Interior Designers
 3190 Whitney Avenue, Hamden, CT 06518-2340
 One Post Hill Place, New London, CT 06320
 Tel. 203.230.9007 Fax. 203.230.8247
 silverpetrucci.com

Project Title: Hinsdale School Alterations
 15 Hinsdale Ave.
 Winsted, CT 06098

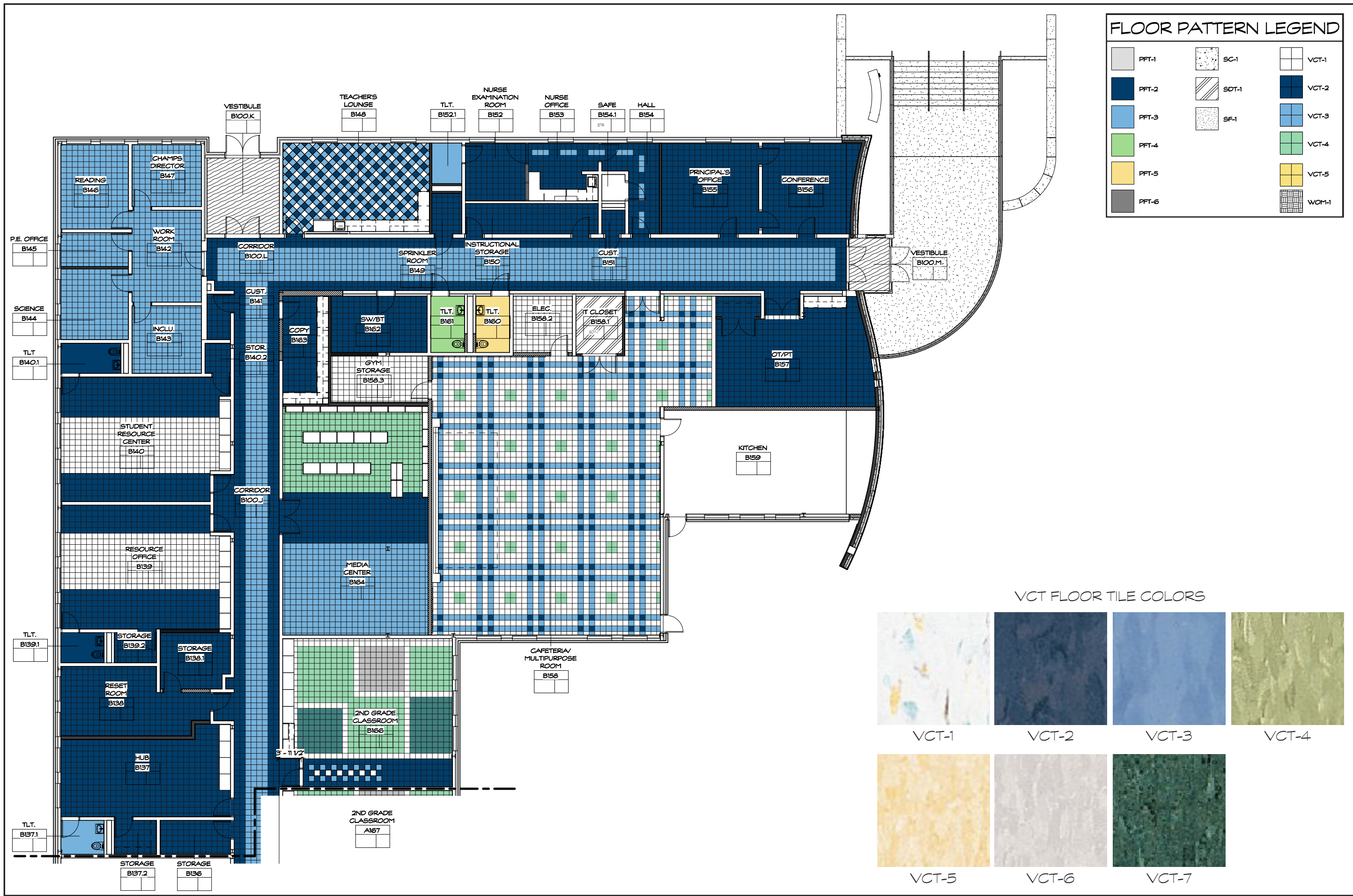

FLOOR PATTERN LEGEND

VCT FLOOR TILE COLORS

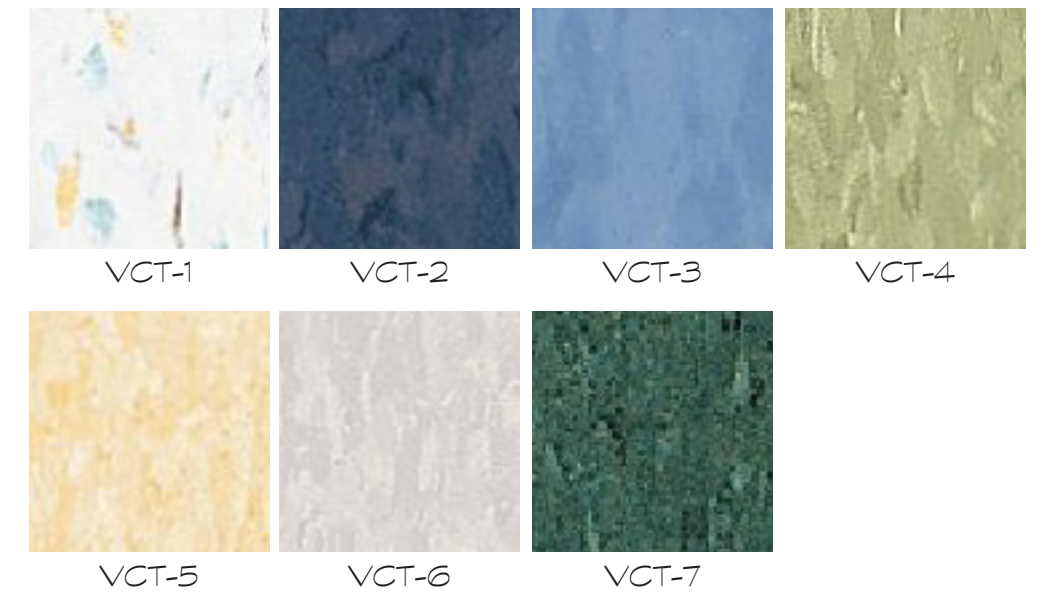

Drawing Number: _____

Date: June 1, 2020
 Scale: 1/16" = 1'-0"
 Drawn By: JAL
 Project Number: 18.223

Drawing Title: Floor Pattern Plan - Area B

State Project #: 162-0043RNV

SILVER/PETRUCELLI + ASSOCIATES
 Architects / Engineers / Interior Designers
 3190 Whitney Avenue, Hamden, CT 06518-2340
 One Post Hill Place, New London, CT 06320
 Tel. 203.230.9007 Fax. 203.230.8247
 silverpetrucci.com

Project Title: Hinsdale School Alterations
 15 Hinsdale Ave.
 Winsted, CT 06098

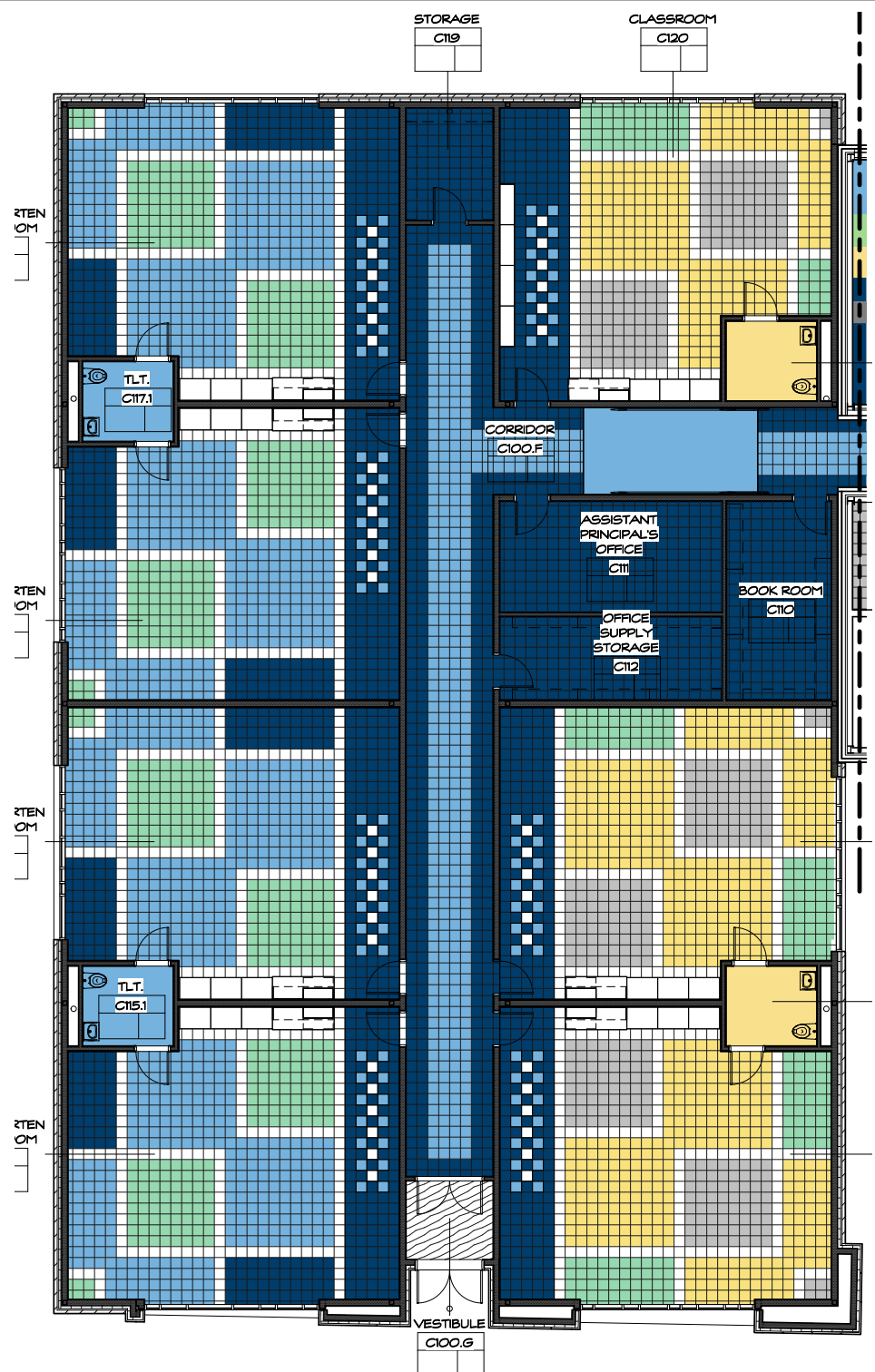

FLOOR PATTERN LEGEND		

FLOOR PATTERN PLAN - BUILDING C
 REFERENCE VIEW: 7 / A301
 2
 A262

VCT FLOOR TILE COLORS

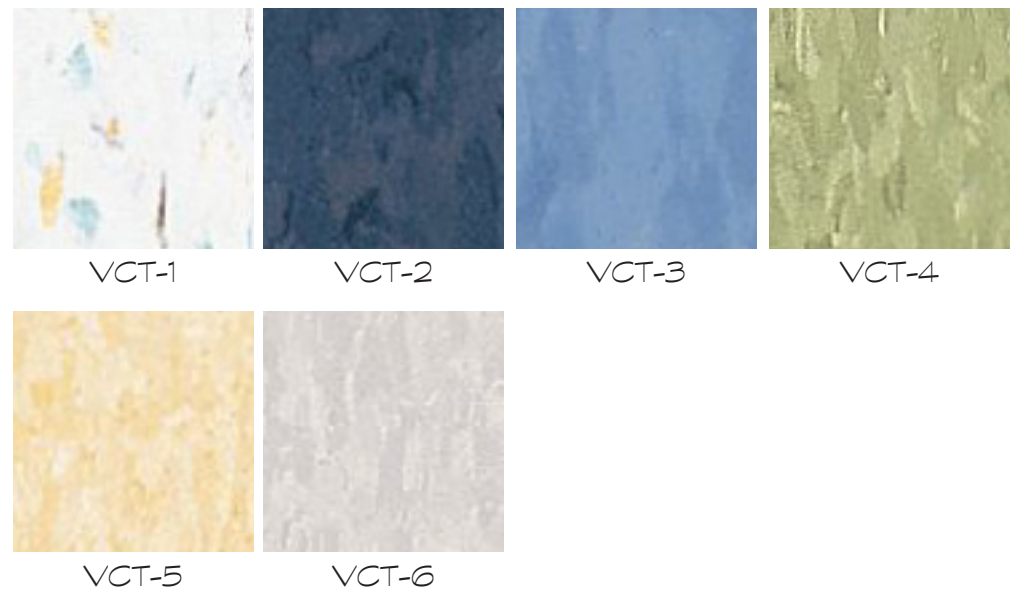

Drawing Number:
 Date: June 1, 2020
 Scale: 1/16" = 1'-0"
 Drawn By: JAL
 Project Number: 18.223
 State Project #: 162-0043RNV
 Drawing Title: Floor Pattern Plan - Area C
 SILVER/PETRUCELLI + ASSOCIATES
 Architects / Engineers / Interior Designers
 3190 Whitney Avenue, Hamden, CT 06518-2340
 One Post Hill Place, New London, CT 06320
 Tel. 203.230.9007 / Fax. 203.230.8247
 silverpetrucci.com
 Project Title: Hinsdale School Alterations
 15 Hinsdale Ave.
 Winsted, CT 06098

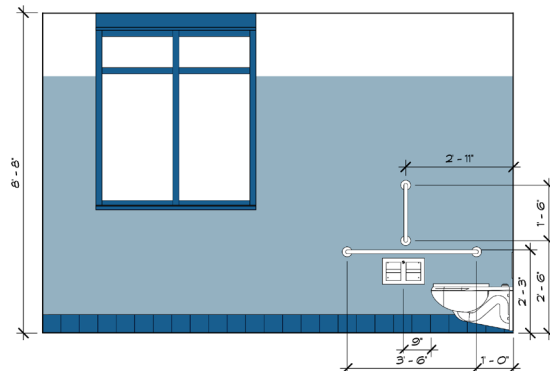

PAINTED CMU WALLS

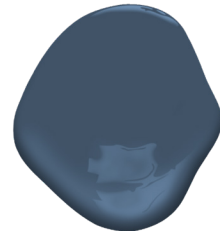

PAINTED DOOR & WINDOW TRIM

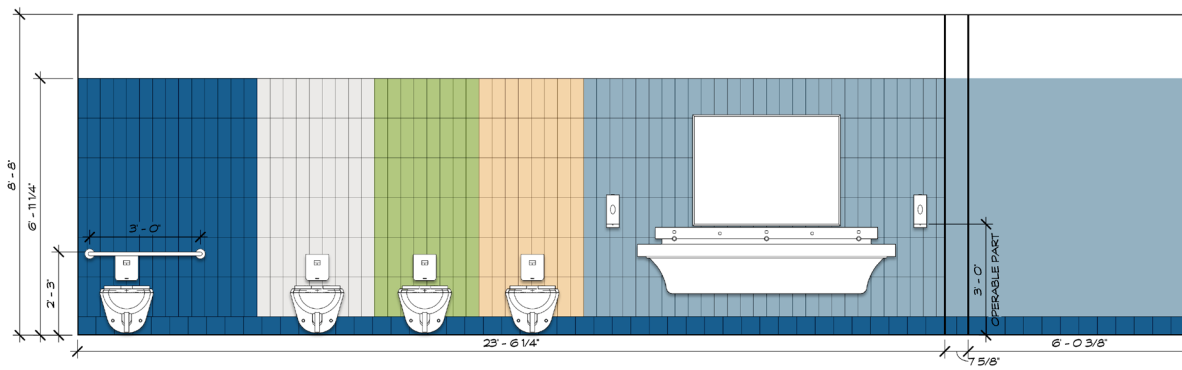

STRIPED TILE IN GANGED TOILET ROOMS ONLY

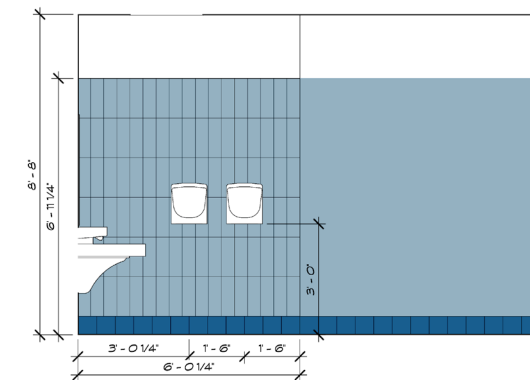

PAINTED CMU WALLS

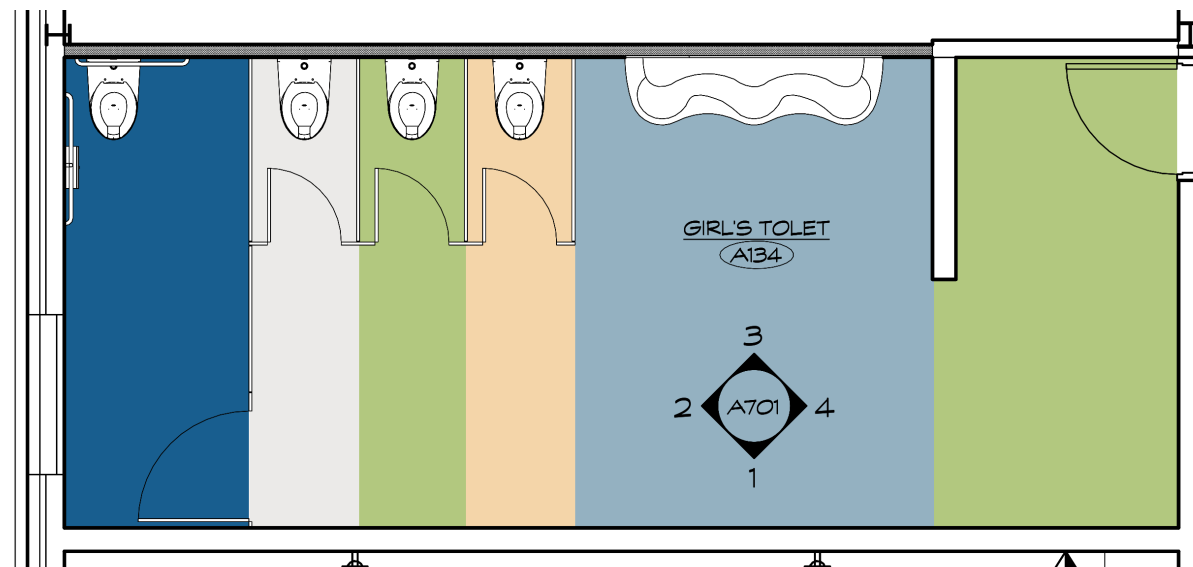

4" X 12" WALL TILES AT FIXTURE WALLS ONLY

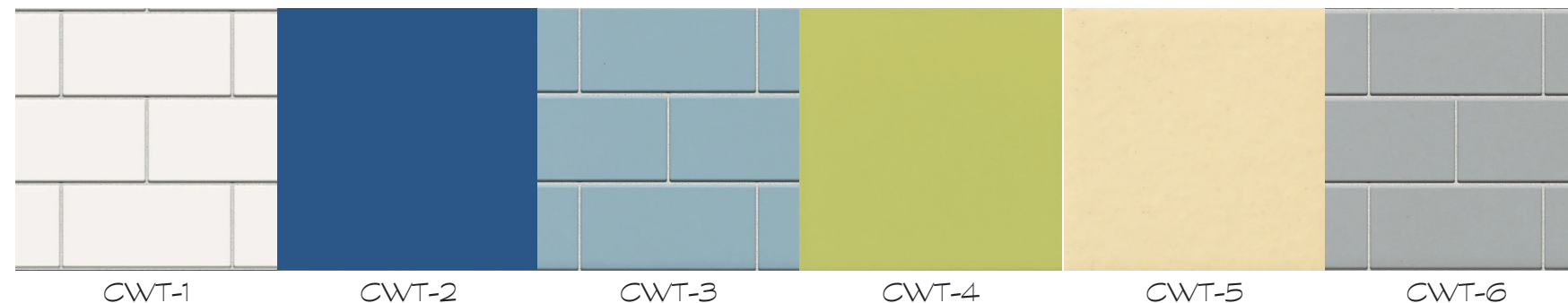

CWT-1

CWT-2

CWT-3

CWT-4

CWT-5

CWT-6

2" X 2" FLOOR TILES AT ALL TOILET ROOMS

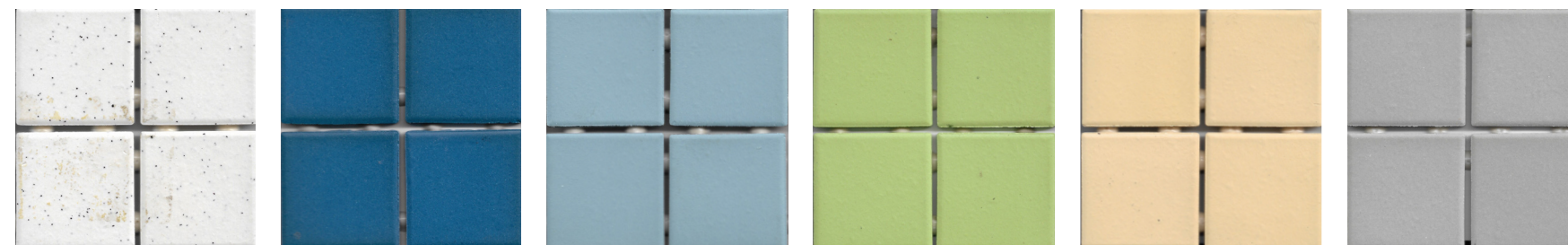

PFT-1

PFT-2

PFT-3

PFT-4

PFT-5

PFT-6

Project Title

Hinsdale School Alterations
15 Hinsdale Ave.
Winsted, CT 06098

Drawing Title

Toilet Room Tile Selections

SILVER/PETRUCELLI + ASSOCIATES

Architects / Engineers / Interior Designers
3190 Whitney Avenue, Hamden, CT 06518-2340
One Post Hill Place, New London, CT 06320
Tel. 203.230.9007 Fax. 203.230.8247
silverpetrucci.com



Drawing Number:

Date: June 1, 2020

Scale:

Drawn By: JAL

Project Number: 18.223

State Project #: 162-0043RNV